

Butts County Chamber News!

December 22, 2022



MERRY CHRISTMAS!

We hope you all have a safe holiday weekend. Our office will be closed on Friday, Dec. 23 and on Monday, Dec. 26th.

Remember, Gov. Kemp has declared a state of emergency because of the pending winter storm. Be sure to follow safety precautions when traveling. Also, be sure to protect your pipes and pets, and be sure to check with neighbors, relatives, and friends to ensure they are okay.



Shop Small Saturday was Nov. 26th, but it is not too late to shop for Christmas and support our local businesses. Don't know what to get? Many of our local businesses offer gift certificates.

Where can I shop local? Explore the list of Chamber Members:

[SHOP LOCAL](#)

[DINE LOCAL: EAT LOCAL](#)

PLUMBERS

We certainly hope you don't have any plumbing issues during the winter storm, but if you do, be sure to call one of our Chamber members:

[PLUMBERS](#)

All Chamber members are listed in our online business directory:

[BUSINESS DIRECTORY](#)

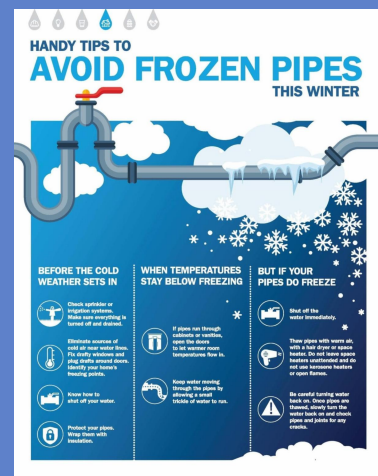

**SOUTHERN
CRESCENT**
TECHNICAL COLLEGE

Continuing Education

Visit SCTC's website for continuing education opportunities: [CONTINUING ED](#)



Economic Development
400 N. Eisenhower
Griffin, GA 30203
706.686.6864
Trevia.Rodriguez@sc.edu

<https://www.sc.edu/economic-development/continuing-education/>

Leadership Training

Course	Date	Time	Location	Cost
Teamwork / Working Together	January 5, 2023	8:00 am - 12:00 pm	Elis Crossing / Griffin	\$120 per person
Motivated Workplace	January 18, 2023	8:00 am - 12:00 pm	Elis Crossing / Griffin	\$120 per person
Effective Delegation	January 25, 2023	8:00 am - 12:00 pm	Elis Crossing / Griffin	\$120 per person
Communication Skills	February 1, 2023	8:00 am - 12:00 pm	Henry Center / McDonough	\$120 per person
Communication Skills	February 2, 2023	8:00 am - 12:00 pm	Fayette County Center / Peachtree City	\$120 per person
Peer Yesterday Leader Today	February 9, 2023	8:00 am - 12:00 pm	Henry Center / McDonough	\$120 per person
Peer Yesterday Leader Today	February 9, 2023	8:00 am - 12:00 pm	Fayette County Center / Peachtree City	\$120 per person
Conflict Resolution	February 16, 2023	8:00 am - 12:00 pm	Henry Center / McDonough	\$120 per person
Conflict Resolution	February 16, 2023	8:00 am - 12:00 pm	Fayette County Center / Peachtree City	\$120 per person
Teamwork / Working Together	February 23, 2023	8:00 am - 12:00 pm	Henry County Center / Peachtree City	\$120 per person
Teamwork / Working Together	February 23, 2023	8:00 am - 12:00 pm	Fayette County Center / Peachtree City	\$120 per person
Motivated Workplace	March 2, 2023	8:00 am - 12:00 pm	Henry Center / McDonough	\$120 per person
Motivated Workplace	March 2, 2023	8:00 am - 12:00 pm	Fayette County Center / Peachtree City	\$120 per person
Effective Delegation	March 9, 2023	8:00 am - 12:00 pm	Henry Center / McDonough	\$120 per person
Effective Delegation	March 9, 2023	8:00 am - 12:00 pm	Fayette County Center / Peachtree City	\$120 per person
Leadership Overview	March 16, 2023	8:00 am - 12:00 pm	Henry Center / McDonough	\$120 per person
Leadership Overview	March 16, 2023	8:00 am - 12:00 pm	Fayette County Center / Peachtree City	\$120 per person

OSHA 10, Forklift, & CPR/First Aid/AED Training

Course	Date	Time	Location	Cost
OSHA 10	Jan 9-12, 2023	8:00 am - 4:30 pm	Elis Crossing / Griffin	\$300 per person
Forklift Safety & Certification	Jan 9 & 10, 2023	8:00 am - 3:00 pm	Elis Crossing / Griffin	\$200 per person
Forklift Safety & Certification	Jan 23 & 24, 2023	8:00 am - 3:00 pm	Elis Crossing / Griffin	\$200 per person
OSHA 10	Feb 6 & 7, 2023	8:00 am - 2:15 pm	Henry Center / McDonough	\$225 per person
CPR, First Aid & AED	Feb 6, 2023	8:00 am - 3:30 pm	Henry Center / McDonough	\$95 per person
Forklift Safety & Certification	Feb 13 & 14, 2023	8:00 am - 3:00 pm	Henry Center / McDonough	\$200 per person
Forklift Safety & Certification	Feb 27 & 28, 2023	8:00 am - 3:00 pm	Elis Crossing / Griffin	\$200 per person

Computer Training

Course	Date	Time	Location	Cost
Excel 1	Jan 19 & 26, 2023	9:00 am - 12:00 pm	Henry Center / McDonough	\$120 per person
Computer Basics	Jan 24 & 31, 2023	9:00 am - 12:00 pm	Bulls Center / Jackson	\$120 per person
Excel	Jan 24 & Feb 1, 2023	9:00 am - 12:00 pm	Bulls Center / Jackson	\$120 per person
Excel 2	Feb 7 & 8, 2023	9:00 am - 12:00 pm	Henry Center / McDonough	\$120 per person
Excel 1	Feb 7 & 14, 2023	9:00 am - 12:00 pm	Griffin / Elis Crossing	\$120 per person
PowerPoint	Feb 14 & 21, 2023	9:00 am - 12:00 pm	Henry Center / McDonough	\$120 per person
Excel 2	Feb 14 & 21, 2023	9:00 am - 12:00 pm	Henry Center / McDonough	\$120 per person
Excel 2	Feb 21 & Mar 7, 2023	9:00 am - 12:00 pm	Griffin / Elis Crossing	\$120 per person
Excel 3	Mar 7 & 14, 2023	9:00 am - 12:00 pm	Griffin / Elis Crossing	\$120 per person
Excel 1	Mar 22 & 29, 2023	9:00 am - 12:00 pm	Bulls Center / Jackson	\$120 per person
Access	Mar 22 & 29, 2023	9:00 am - 12:00 pm	Griffin / Elis Crossing	\$120 per person
Outlook	Mar 29 & Apr 4, 2023	9:00 am - 12:00 pm	Griffin / Elis Crossing	\$120 per person
Excel 2	Apr 6 & 12, 2023	9:00 am - 12:00 pm	Bulls Center / Jackson	\$120 per person
Excel 3	Apr 19 & 26, 2023	9:00 am - 12:00 pm	Bulls Center / Jackson	\$120 per person

Driver's Education

Course	Date	Location	Cost
Driver's Education	Jan 14, 16, 21, 22, 28, 29	Elis Crossing / Griffin	\$200 per person
Driver's Education	Feb 20, 21, 22, 23, 24, 26, 28	First River - Thomson	\$200 per person
Driver's Education	Apr 3, 4, 5, 6, 7, 8	Elis Crossing / Griffin	\$200 per person
Driver's Education	Apr 10, 11, 12, 13, 14, 15, 16	First River - Thomson	\$200 per person
Driver's Education	June 5, 6, 7, 8, 9, 10, 11	Elis Crossing / Griffin	\$200 per person
Driver's Education	June 20, 21, 22, 23, 24, 26	First River - Thomson	\$200 per person
Driver's Education	July 10, 11, 12, 13, 14, 15, 16	Elis Crossing / Griffin	\$200 per person
Driver's Education	July 24, 25, 26, 27, 28, 29, 30	First River - Thomson	\$200 per person

Your copy should address 3 key questions: Who am I writing for? (Audience) Why should they care? (Benefit) What do I want them to do here? (Call-to-Action)

Create a great offer by adding words like "free" "personalized" "complimentary" or "customized." A sense of urgency often helps readers take an action, so think about inserting phrases like "for a limited time only" or "only 7 remaining!"

Black Tie Event!



COCKTAIL RECEPTION 6:00 p.m. **DINNER & PROGRAM** 7:00 p.m. **MIX, MINGLE & MUSIC** Until 10:00 p.m.

Silent auction: fishing experiences, golfing experiences, an afternoon barbecue on the Flint river, and more...

ATTIRE: BLACK TIE



Gordon State College will be hosting their inaugural gala in partnership with United Bank on February 4, 2023. The gala will raise funds for the college to provide student support in keeping with our mission: to be a catalyst for exceptional and accessible education through innovative teaching, engaged learning, and transformative experiences for the benefit of our students, the communities we serve, and the world we live in.

PRESENTED BY



TICKET \$250 | TABLE \$2,000

For more information or to reserve your ticket or table, call 678.359.5739 or email advancement@gordonstate.edu

Thanks to your Chamber membership, you have access to national contract pricing through **Staples** for your office supply needs. Click here for more information: <http://www.chambersave.com/staples/>



770-580-9927

Anthem  **GEORGIA CHAMBER**

Discover the SMART way to cover your employees

With a health plan designed for small businesses like yours

Welcome to a health plan for small business that is focused on improving the total well-being of your employees to keep them healthy — while also saving you money. That's SMART.

The Georgia Chamber of Commerce has teamed up with Anthem Blue Cross and Blue Shield (Anthem) to offer you the Georgia Chamber SMART Plan. It lets you:

- Participate in a larger, alternative-funded pool.
- Join with other groups to share in the overall claims risk, with financial protection backed by Anthem.
- Receive fixed, predictable monthly payments.
- Choose from a variety of plan designs.

About Anthem

Local — Serving millions of members in Georgia for more than 80 years.

Established — Drawing on a long history of partnerships with Georgia businesses.

Nationwide — Offering access to care across the country and the world.

Innovative — Connecting a full range of health benefits: medical, pharmacy, vision, dental, life, and disability.

Developing unique solutions that help your employees, and your business, stay in good health.

Make the SMART choice. Contact your local Georgia Chamber of Commerce for a referral to a participating broker.

Thank you, Elite Members!



Tim Broyles

(770) 775-2627

www.tbprotectincome.com



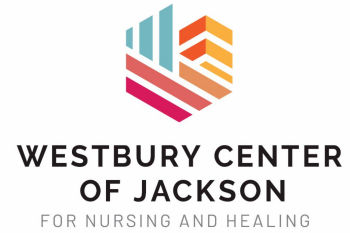

THANK
YOU!

We would LOVE for you to join us!

Visit our Website

I WANT TO JOIN!

Great Things are Happening! Connect with Us!



Butts County Chamber of Commerce | 25 Third Street, P.O. Box 147, Jackson, GA 30233 770-775-4839

[Unsubscribe](#) info@buttschamber.com

[Update Profile](#) | [Constant Contact Data Notice](#)

Sent by info@buttschamber.com powered by



Try email marketing for free today!