



## Visitors & Newcomers Guide





# WELCOME TO PARIS

Let us have the opportunity to assist you with  
your real estate needs.

**www.paristxrealestate.com**

Call me at: (903) 785-4563

3011 Lamar Ave • Paris, Texas 75460

Email: [parisrealestate@suddenlinkmail.com](mailto:parisrealestate@suddenlinkmail.com)



Mary Lou Coe, GRI  
903-785-4563



Shelley (Coe) Briggie  
903-517-7918



Brad Coe  
903-784-1667



Taunya Coe Smyers  
903-669-9727



Jarrod Briggie  
903-491-9501



Carolyn Whelchel  
903-739-0560

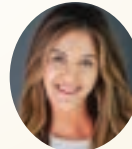

Meagan Smith  
903-495-4645



Cortney Brown  
903-495-8927



Christi Coe  
903-517-4264

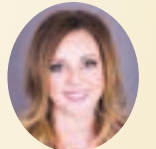

Chastiti Briggie  
903-249-4663



*MARY LOU COE* Broker/Gri

## PARIS REAL ESTATE

When you see us,  
you're one step closer to home.

## Salas Minor Emergency Center

**From Sniffles To Stitches We Have You Covered!**

Walk-ins & Web Registration: [www.MinorEmergencyParis.com](http://www.MinorEmergencyParis.com)

**Open 7 days a week - Monday - Friday 8am to 8pm,**

**Saturday - Sunday 10am to 5pm**

**WHEN YOU NEED MEDICAL ATTENTION TODAY**

**Urgent Care • Family Medicine • Occupational Medicine**

**Drug Screening • School Sport & DOT Physicals**

**Diabetes & Blood Pressure Management • X-ray • Lab**

**Well Woman Exam • Workers Comp. • DNA Testing/Paternity Test**



QR  
WEB

David Salas M.D., Joe Gray PA-C,  
Tommy Caldwell FNP-C,  
Don Roseberry PA-C, Melanie Graham FNP

1655 N.E. Loop 286 • Paris, Texas  
**(903) 739-9191**



QR  
MAP







## MAJOR AND MINOR EMERGENCY CARE WITHOUT DELAY

*Are you or a loved one experiencing chest pain, shortness of breath, abdominal pain, sprain or cut? Do you have a fever, nausea or migraine? Have you experienced trauma or been in a car accident? **No matter why you need medical care**, we are prepared to take care of the most common to the most critical medical conditions at any stage of your life. If you are considering a trip to the emergency department, **Quality Care ER is the right place to go!***

### THE QUALITY CARE DIFFERENCE

- Major & Minor Medical Emergencies
- Online Pre-Registration
- On-site X-Ray, Ultrasound & CT Scanning
- In-house Lab and Pharmacy
- Board Certified Emergency Physicians
- Flu, Strep & COVID Testing
- Laughing Gas to Help Calm Nervousness and Anxiety
- 23 Hour Observation for Major Medical Concerns Such as Chest Pain
- We Process Most Major Insurance Plans

**24 HR**  
**EMERGENCY**  
**MEDICAL CARE**

**WE CAN NOW  
TEST FOR 22  
RESPIRATORY  
ILLNESSES  
WITH A  
SINGLE  
TEST!**

We're taking the guesswork out of Respiratory Infections with our newest lab addition, the **BioFire® FilmArray® Torch System**. **One single nasal swab** will test for over **22 respiratory infections** including their variants! Covid, Covid Omicron, RSV, Flu and more illnesses that can lead to Pneumonia are now even easier to diagnose.



## HISTORY

## BUSINESS, INDUSTRY, ECONOMIC SUCCESS

## EDUCATION

## ANNUAL EVENTS

## ATTRACTIONS, PUBLIC PARKS

## HOTELS AND RESTAURANTS

## RECREATION

## RETIREMENT

## SURROUNDING AREA

## HEALTH CARE

## CHURCHES

## CIVIC CLUBS

## DIRECTORY

### HISTORY

- 8 How Paris got its name

### BUSINESS, INDUSTRY, ECONOMIC SUCCESS

- 10 A great place to hang your hat — Vital information about Paris and Lamar County
- 12 A community rich in industry

### EDUCATION

- 14 Public schools
- 18 Paris Junior College

### ANNUAL EVENTS

- 19 There's always something to do in Paris
- 24 Roar on the water — Drag boat races
- 25 Paris Pump Track
- 26 Festival of Pumpkins
- 27 Wine Fest
- 29 Taking a ride — Tour de Paris
- 30 TMBRA
- 31 Paris Pair Marathon
- 32 Paris Municipal Band
- 33 The Great Paris Fire

### ATTRACTIONS AND PUBLIC PARKS

- 34 Eiffel Tower
- 36 Paris Union Station
- 37 Museum at the station
- 38 Treasures of yesteryear — Lamar County Historical Museum
- 40 Sam Bell Maxey House
- 42 Barber Hills Trail & Trail de Paris
- 44 In honor of our Veterans — Red River Valley Veterans Memorial
- 46 Davy Crockett's visit to Paris
- 47 John Chisum's final resting place
- 48 Market Square
- 49 Evergreen Cemetery, home of the Jesus with cowboy boots monument

- 51 The Red River Valley Fair
- 52 Listing of parks
- 55 Art in the city

### HOTELS AND RESTAURANTS

- 58 Listing of the area's accommodations and dining establishments

### RECREATION

- 58 Listing of area's hotels and restaurants
- 61 Trolley de Paris

### RETIREMENT

- 63 Paris is a certified retirement community

### MAIN STREET

- 64 Paris is a Main Street City

### SURROUNDING AREA

- 66 Blossom
- 67 Deport
- 68 Roxton
- 69 Reno
- 70 Unincorporated communities
- 72 Love Civic Center, premiere convention facility

### HEALTH CARE

- 74 Paris Regional Medical Center
- 76 Emergency/Urgent Care

### CHURCHES

- 80 Listing of area churches

### CIVIC CLUBS

- 81 Major clubs in the area

### CHAMBER

- 82 Lamar County Chamber of Commerce
- 83 Chamber Ambassadors

### DIRECTORY

- 84 Listing of Chamber members



HWH

1887



RODGERS WADE

800.442.TEAM | [www.hwhcareers.com](http://www.hwhcareers.com)



spend a weekend in

Welcome to  
Lamar County.

Paris



**W**elcome to Paris, Texas. We are truly honored that you are here. The Lamar County Chamber of Commerce has close to 700 members, plus many organizations that support our businesses, industries and community in multiple areas. What a wonderful place to live, work, and watch our young people grow into our leaders of tomorrow. We host several networking events throughout the year, partner with local schools, and promote our community as a place to stay and enjoy that hometown feel. The downtown revitalization is moving forward as well as industry and retail growth. The future is positive for Paris, Texas.

Plan to visit and take advantage of the many things we have to offer. The Trail de Paris which is part of the NETTA trail, our Texanized Eiffel Tower, Lamar County Historical Museum, Red River Valley Veterans Memorial, Valley of the Caddo Museum and Cultural Center, Sam Bell Maxey House, and our Farmers Market are just a few of the attractions that will peak your interest. Paris is a biking destination, so take advantage of the Trail de Paris,

Barber Hills mountain bike trail at Pat Mayse Lake, and our World Class Competition Pump Track. Make Paris, Texas your destination on a regular basis. We welcome you to our place we call home.

*Paul Allen, President  
Lamar County Chamber of Commerce*



## Bonjour Y'all!



**W**e want to welcome you in a "BIG Texas Way" as our special guest from the Paris Visitors and Convention Council and the Lamar County Chamber of Commerce! Thank you for choosing Paris and Lamar County to visit,

or to make it your new home!

Our rich historic past reveals many treasures for you to tour such as Sam Bell Maxey House Museum, Lamar County Historical Museum, Valley of the Caddo Museum and Cultural Center, Lamar County Genealogical Library as well as our beautiful Historic Downtown adorned with unique shops and restaurants, Culbertson Fountain, Bywaters Park, and the Lamar County Courthouse and more!

Paris's "Texanized Eiffel Tower" topped with a Red Cowboy Hat is a perfect place to take that memorable photo that has been the center of photos from all over the world, and even TV Shows and Commercials!

Check out the Kiosk near the Eiffel

*Paris, Texas...*  
**It's always a Good Idea!**

Tower for fun things to see and do around Paris during your visit!

The Red River Valley Veterans Memorial located next to the Eiffel Tower at our Love Civic Center Complex covers five counties honoring those who have served and those who are presently serving our great Country.

Our Historic Evergreen Cemetery dating back to the 1800's is home to the famous statue, "Jesus in Cowboy Boots," as well as many other decorative and interesting monuments of early settlers and prominent Paris figures who helped to establish a strong community.

Paris is fast becoming a cycling destination offering fun for the whole family with our Trail de Paris, part of the NETT, Northeast Texas Trail that extends 130 miles rolling through 19 towns and 7 counties! When completed, will be the longest Trail in

Texas! Barber Hills Mountain Bike Trail at Pat Mayse Lake, hosting the TMBRA Hard Labor Mountain Bike Race on Labor Day weekend, 2021! We are so proud of our new Paris Pump Track located just North of our Love Civic Center, where any cyclists no matter their age or skill level can enjoy this cycling adventure! We will have our first Red Bull National Qualifier Race on Memorial Day weekend, 2021!

We are home to many annual events all through the year, and there is always something fun happening for your enjoyment to participate in or for spectating!

The Lamar County Chamber of Commerce and Paris Visitor Center is located in our beautiful Historic Downtown within the Plaza Art Gallery. Please come and visit us to find out great places to eat, shop, and spend the night plus take time to enjoy viewing the talent of our local artists.

We hope that your visit to Paris and Lamar County will be full of great memories, and you will hurry back to see us!

Paris, Texas....It's always a good idea!

*Best Regards, Becky Semple  
Tourism Director*



# Paris, a great place to hang your hat!

## Welcome to Paris, Texas!

Welcome to Paris, TX and Lamar County! Our community is happy and grateful to have you here. Whether you are here as a tourist to see one of our many attractions, or if you are passing through for business, I feel that our community has many things to offer to make your visit the perfect one. For outdoor and active entertainment, we have numerous offerings such as the Northeast Texas Trail, Barber Hills Trail, and the Paris Texas Pump Track. If biking and exercising is not your thing, we invite you to visit our historic downtown with various pubs, restaurants, and shops. Also, we have a world class veteran's memorial at the Red River Valley Veterans Memorial to honor those that served our country.

It is no accident that our com-

munity is able to host the many events that we do. We host boat races, archery tournaments, Tour de Paris's, all breed bull sales, and the Red Bull races at the Pump Track. Although these are only a few things that our staff and volunteers organize on a yearly basis, the list of events only continues to grow. The hard work of the staff at the Chamber of Commerce, Visitors and Convention Council, and the Love Civic Center are second to none and make all of these events a reality.

2021 has been a great year for our community because of the people who are committed to making Paris, TX and Lamar County a better place to live and visit. We hope you enjoy visiting our hometown as much as we enjoy living here. Thank you for visiting and hurry back!



*Jay Hodge, Chairman,  
Lamar County Chamber of Commerce*



### **NEW!! LAMAR COUNTY CHAMBER OF COMMERCE APP**

Download the free, Lamar County Chamber of Commerce App. Get access to a Searchable Member Directory, Interactive Map, Daily Events and Much More. To download App simply go to the Apple IOS Store or Google Play Store and search "Lamar County Chamber of Commerce." From there the Chamber's App will pull up instantly.



The Paris Visitors and Convention Council is funded through the hotel-motel occupancy tax. The City of Paris contracts with the Lamar County Chamber of Commerce to manage the V&CC. Programs of the V&CC are carried out by staff under the direction of a board of directors appointed by the Chamber board of directors.



# how Paris got its name

The first recorded settlement in the vicinity of Paris was in 1826, and settlements were known to be in the area as early as 1824.

Paris is the third county seat of Lamar County.

Before 1843, the county seat of Lamar County was northwest of the present location of the city of Paris, at a place called Lafayette, which was chosen for its position as close to the geographical center of the county as possible. But in those days the counties of Texas were still in flux and in '43 the county's borders were readjusted and the county seat moved to another location. The new seat of county government was called Mount Vernon and business was done from a tavern at that location, about half a mile west of what is now Highway 24, about five miles south of Paris. It would remain the county seat for about a year.

The first recorded settlement in the vicinity of Paris was in 1826, and settlements were known to be in the area as early as 1824.

In 1839, George W. Wright, one of the first permanent settlers in the area, brought his family from their previous home on the banks of the Red River to the high ground between the courses of the Red and the Sulphur rivers. The Wrights settled on 1,000 acres, purchased for \$2,500 from Larkin Rattan.



An aerial shot of downtown Paris.



In 1844, Wright pledged 50 acres for the creation of a new county seat. How the new county seat became known as Paris is open to conjecture, but most historical records say a committee was appointed to choose a new name, one more suited to the importance of a center of government.

One source relates the decision on the name was made by a group of men meeting at George Wright's store, conversing on the topics of the day. But other sources, such as the Handbook of Texas, place the suggestion of the new name as coming from one of Wright's employees, Thomas Poteet. Members of the present-day Poteet family affirm that version, saying that the Poteet family had spent some time in France before coming to Northeast Texas, and the young man in question must have had warm memories of his time spent in the French capitol.

On his web site Bobby Wayne Smith, a fourth generation descendant of T.R.H. Poteet, writes "Our great pioneer ancestor, T.R.H. Poteet, was the first of the Poteet Clan to come to Texas, from Tennessee, and was given much of the credit for naming Paris, Texas." Another web site, supported by the Lamar County Genealogical Society, agrees: "When the hassle over the location of a county seat was settled by George Wright's donation of 50 acres in the northwest corner of his property, T.H.R. Poteet — with support by Dr. William T. F. Cole — suggested the new town be called 'Paris.'" The Lamar County Historical Society backs up this account.

A.W. Neville, long-time editor of the newspaper that would eventually become The Paris News, wrote in a column dated January 15, 1931: T.H.R. Poteet was a Frenchman who was employed by George Wright and who is said to have suggested the name of Paris for the new county seat of Lamar County when Mr. Wright gave the land for the town."

In "Backward Glances, Volume II" a collection of the elder Neville's columns, edited by Paris historian and author Skipper Steely, Neville's daughter, Maude, herself a longtime journalist in Paris, is noted as saying Poteet came from eastern Tennessee and was possibly born in Virginia but was apparently of French descent.

Paris, Texas, was officially named and incorporated by the Republic of Texas on Feb. 3, 1845. Pin Hook was forgotten and the location of that settlement was eventually absorbed by the city as it spread out. Paris became a major stop for the Central National Road, established by the Texas Congress in 1844 for the movement of goods and merchandise across North Texas.

On Feb. 19, 1846, Texas was formally annexed by the United States, and Paris, Texas, became an American town. The Paris post office was founded in 1846.

Thomas R.H. Poteet lived the rest of his life in Lamar County, serving for many years as county treasurer. He is buried in Antioch Cemetery northeast of the Bairdstown community southeast of Paris.

Today there are more than a dozen towns called Paris in the United States alone. There are two towns in Wisconsin named Paris, one in Grant County, the other in Kenosha County. Other states with their own Paris — or some variation of the name — include Indiana, Ohio, Pennsylvania, Arkansas, Idaho, Illinois, Maine, Michigan, Missouri, New York, Tennessee and Virginia. The Canadian provinces of Ontario and Yukon each have a Paris, and the island of Kiribati, in the Gilbert Islands in the middle of the Pacific Ocean, has its own Paris.

Paris, Texas, the second largest Paris in the world, has an Eiffel Tower topped with a Red Cowboy Hat. As T.R.H. Poteet might have said: "C'est la vie."





# a great place to hang your hat

An American people with a French name in a Spanish land sparked the start of an area with a strong economic base, diversified industry and a thriving population.

Through the years, Paris, the county seat of Lamar County, has been a railhead, farming center and a military center. Today, the community stands strong with a diverse industrial base including manufacturing, agriculture, medical, educational, tourism, business, and retail activity.

## LOCATION

Paris is in Northeast Texas approximately 105 miles northeast of Dallas situated on the divide between the Red and Sulphur Rivers.

## CLIMATE

All seasons of the year are enjoyable in the Paris area with an average rainfall of 47 inches. Typical weather for Paris, Texas over the course of an average year is warm and humid. The temperature varies from an average low in January of 30 degrees to an average in July of 94 degrees, rarely below 22 or higher than 101 throughout the year. Paris has an occasional freezing rain and hail, and snowfall is rare.

**Average rainfall:**  
47 inches  
**Average low:** 30 in  
January  
**Average high:** 94 in  
July

## POPULATION

U.S. 2010 census lists the population of Paris at 25,171 and Lamar County at 49,793.

## ELEVATION

Lamar County Courthouse in downtown Paris is 604.2 feet above sea level.

## GOVERNMENT

Paris has a Council-City Manager form of government with seven council members including the mayor. Lamar County is governed by a county judge and four county commissioners.

## UTILITIES

### Water/Sewer

- City of Paris – Water Billing Dept. – 903-784-9270
- Lamar County Water Supply 903-785-5586

### Trash

- Sanitation Solutions 903-784-0124
- Trashy Business 903-732-4801
- City of Paris 903-784-9266

## CABLE

Suddenlink Communications  
903-784-7500  
Direct TV – 1-800-783-1376  
Dish Network – 1-800-699-5772  
Sparklight – 903-893-8870

## TELEPHONE/INTERNET

AT&T – 800-288-2020  
Suddenlink by Altice  
844-874-7558  
Blossom Telephone  
903-982-5200  
Windstream Communications  
806-455-5880  
Peoples Telephone  
888-705-2290

## GAS

Atmos Energy – 1-888-286-6700  
Emergency – 1-866-322-8667

## ELECTRICITY

Texas Electric Choice Answer  
Center – 866-797-4839;  
[powertochoose.org](http://powertochoose.org)  
Lamar Electric Cooperative  
903-784-4303  
Oncor Electric – 1-888-313-6862  
Power Outage Line: 888-313-4747



## INTERNET SERVICE PROVIDERS

AT&T – 888-499-7928  
 Wifires Communications, LLC – 844-747-9434  
 Suddenlink Communications – 903-785-0086  
 Suddenlink by Altice – 844-874-7558

## CITY HALL

903-785-7511

## SECONDARY TRADE DEMOGRAPHIC PROFILE AREA

The secondary trade area for Paris, Texas merchants is an approximate 50 to 60 mile radius, serving the Northeast Texas and Southeast Oklahoma region. Several shopping centers are located throughout Paris, with Loop 286 around the city and major thoroughfares providing easy access to all retail areas.

## AGE

Most retailers desire a market with a heavy concentration of consumers between the ages of 25 and 44 years old. The secondary trade of Paris has 23.10 percent of their market between the ages of 25 and 44, and the median age is 37.80 years old.

## RACE

The population of Paris is 64.5% White, 21% Black or African American, 8.21% Hispanic or Latino, and 6.29% other.

## INCOME

The average household income in the Paris secondary trade area is \$48,575. Of these households, 37.10% have an average annual income at or above \$50,000, and 68.10% are family households. State median: \$42,000, Paris median: \$35,000

## EDUCATION

Of the population age 16 and over in the Paris secondary trade area, 43.20% have some post-secondary education, and 21.60% have a college degree.

## OCCUPATION

Of the population in the Paris secondary trade area, 49.80% is engaged in white-collar occupations, with 17.40% in professional occupations and another 10.40% in management, business and financial operations. Of which, 50.20% is engaged in blue-collar occupations with 11.20% in construction and maintenance and 18.10% in production and transportation.

## TRANSPORTATION

Paris, located only 38 miles from Interstate 30, is surrounded by a divided 4-lane, controlled access loop – Loop 286. Paris is the intersection of US Highways 82 and 271 and Texas Highways 19 and 24. Cox Field, located inside the Paris city limits, is the commercial airport that services the community. The lighted runway is 6,000 feet of asphalt with two crossways, 4,500 feet each. Dallas/Ft. Worth International Airport is 114 miles and Dallas Love Field 112 miles from Paris. Paris is served by the Kiamichi Short Line Railroad Company with services linking to three major class one rail carriers.

## MUNICIPAL AIRPORT

Cox Field Municipal Airport serves the Lamar County and Northeast Texas as a business service. Cox Field is located five miles east of the central district of Paris, Texas. It sits on 1,600 acres adjacent to Hwy. 271.

There are approximately 447 acres identified for industrial development, including access to 8,800 linear feet of taxiways and ramps.

Utilities such as water, sewer and electricity are available at the airport. Phone number is 903-784-4648.

## PARIS AND LAMAR COUNTY HOUSING

The Paris and Lamar County area has a very active Paris Board of Realtors. Contact President Lydia Fitzgerald at 903-495-1698 for more information. Paris has many quality building contractors offering professional service to meet a wide range of housing needs, from renovations to new construction. Several modern apartment complexes and a good selection of duplexes provide a choice for those interested in temporary housing. Six local banks, as well as a number of mortgage bankers are available for home financing. Several new residential subdivisions are currently being developed with utilities and paved streets in place and lots that are ready to build.

## YOUTH ACTIVITIES

Citizens of Paris and Lamar County consider young people their most important asset. Strong Girl Scout and Boy Scout Programs, Children's Theater, Boys and Girls Club, and a wide selection of sports activities for boys and girls headline our community youth programs. Many other school and church youth organizations contribute to our interest in providing good experiences for the youth of this area.

## More information

- **The Lamar County Chamber of Commerce**  
 1-800-ParisTX  
 (1-800-727-4789)
- **The Paris Economic Development Corporation**  
 903-784-6964  
 paristexasusa.com



**Let's Build  
PARIS**  
PARIS ECONOMIC DEVELOPMENT



**The Paris Economic  
Development Corporation**  
903-784-6964  
paristexasusa.com

# a community Rich in Industry

Paris and Lamar County have a rich history of attracting major companies, from food service to industrial manufacturers. The city, county, and school districts work with the Paris Economic Development Corporation to provide incentives and assistance to ensure a viable environment for continued industrial presence and job growth.

Long-term companies making the area their home include Campbell Soup (which has provided jobs for more than 50 years) Kimberly-Clark (manufacturer of popular Huggies brand diapers), Paris Regional Medical Center, Turner Industries, and Silgan Can.

Other companies with facilities here include Daisy Farms, a large dairy providing quality milk to Daisy Brand for its sour cream and cottage cheese; The Results Companies call center; Huhtamaki; J Skinner Baking Co; WePack Logistics Inc.; RK Hall Construction; and many others. More recently, American SpiralWeld Pipe Company selected Paris for it's South Central expansion with plans to create an initial 40 new jobs and an estimated capital investment of \$90 million.

## COMMUNITY PROFILE

Paris and Northeast Texas enjoy a cluster of food and consumer goods manufacturing companies who provide excellent primary jobs for our highly skilled workforce. Paris is home to three Fortune 500 companies – Campbell Soup, Kimberly-Clark, and Luminant Energy (subsidiary of Vistra Energy). Paris is a robust region serving much of Northeast Texas and Southeast Oklahoma with manufacturing, transportation and service sector employment, as well as wide-ranging restaurant, retail, and healthcare services.

## LOCAL FINANCIAL SERVICES

Financial service providers in Paris and Lamar County are committed to the economic growth of the area through supporting commercial and industrial development. Paris is served by commercial banks and credit unions with professional staff focused on commercial, mortgage and investment banking.

In addition, a variety of small business loans are available through the Small Business Development Center at Paris Junior College at 903-782-0224.

## TOP 10 Major employers (as of January 2020)

Paris Regional Medical Center – 900  
Healthcare

Campbell Soup – 700  
Manufacturing – Food processing/production of soups, juices and sauces

Kimberly-Clark Corp. – 660  
Manufacturing – Paper products, disposable diapers

Harrison Walker and Harper – 382  
General Construction

The Results Companies – 354  
Customer service center

J. Skinner Baking Co. – 269  
Manufacturing - Food processing

RK Hall Construction - 200  
Highway & bridge contract, asphalt products

Huhtamaki – 189  
Manufacturing - Paper Cartons

Turner Industries – 100  
Manufacturing – metal fabrication, pipe products

Silgan Containers – 90  
Manufacturing - Aluminum Cans

### PARIS ADVANTAGES

- Central location with major consumer market access and excellent transportation network.
- Regional center for robust retail and health care services.
- 200-acre “shovel ready” industrial park with greenfield sites to meet the needs of both large and small industries.
- High-quality, available workforce with specialized training provided by Paris Junior College.
- Abundant water supply from Pat Mayse Lake, providing water resources for now and well into the future.
- Excellent quality of life for our citizens and visitors, showcased by the 12-mile Trail de Paris, a pedestrian and bicycle trail.
- Our most important asset is our can do attitude and business friendly mindset. We work to support and expand our business and industrial economic base 365 days per year.

### INCENTIVES FOR NEW & EXPANDING INDUSTRY

The Paris Economic Development Corp. offers complete site selection assistance including an array of local incentives using a flexible, customized approach to maximize the value to your business. Texas is not only a right-to-work state, but we have enjoyed tremendous economic success due in large part to our state and local pro-business attitudes. The city of Paris and Lamar County government are willing to negotiate multi-year tax abatements for new and expanding industries that create new jobs and new capital investment.

The Texas Governor's Office of Economic Development and Tourism offers an Enterprise Zone program providing qualified businesses with state sales tax reimbursements and the Texas Workforce Commission offers funding for specialized job training through the Skills Development Fund in partnership with Paris Junior College.

The Paris EDC can provide information about these and other available incentives, including Freeport Tax Exemption, Federal New Markets Tax Credits, the Texas Enterprise Fund, the Texas Emerging Technology Fund, Texas Economic Development Bank financing programs and local cash incentives for new job creation and new capital investment.



**33 1st NW • Paris, TX**  
**903-785-4519**



# PROUD MEMBER

*Proud member of the  
Lamar County  
Chamber of Commerce*

## A Title Company You Can Count On

*We were here for your grandparents, and  
we'll be here for your grandchildren.*



# EDUCATION

Whether large or small, Lamar County schools score well on state accountability ratings and offer a wide variety of educational opportunities for students.

*\*Data from the Texas Education Agency's 2018-19 School Report Cards*

## Paris ISD

Total enrollment: 3,810  
Per-student spending: \$10,317

### Lamar County Head Start

Enrollment: 193  
Met standard.

### Givens Early Childhood Center

Enrollment: 150  
Met standard.

### Justiss Elementary School

Enrollment: 559  
Distinction designations: Reading/ELA,  
Math, Comparative Academic Growth

### Aikin Elementary School

Enrollment: 895  
Distinction designations: Math

### Crockett Intermediate School

Enrollment: 589  
Met standard.

### Paris Junior High School

Enrollment: 543  
Distinction designations: Reading/ELA,  
Math, Science, Postsecondary Readiness,  
top 25% closing performance gap.

### Travis High School of Choice

Enrollment: 37  
Met alternative standard.

### Paris High School

Enrollment: 844  
Distinction designations:  
Reading/ELA, Math, Science,  
Postsecondary Readiness, top 25%  
closing performance gap.



 @parisisdwildcats

 @paris.isd



# North Lamar ISD

Total enrollment: 2,384  
Per-student spending: \$10,971

## Higgins Elementary School

Enrollment: 343  
\*Met standard

## Parker Elementary School

Enrollment: 236  
\* Distinction designations: Math

## Everett Elementary School

Enrollment: 272  
\*Met standard

## Bailey Intermediate School

Enrollment: 287  
\*Met standard

## Stone Middle School

Enrollment: 540  
\* Distinction designations: Reading/ELA,  
Postsecondary Readiness

## North Lamar High School

Enrollment: 706  
\* Distinction designations: Reading/ELA,  
Social Studies.



*A Tradition of Excellence*



903.737.2000 • WWW.NORTHLAMAR.NET  
3130 N. MAIN STREET • PARIS, TEXAS 75460  
WE ARE #NLUNITED

\* These are the most recent academic ratings.



## EDUCATION



# Chisum ISD

Total enrollment: 942  
Per-student spending: \$9,141

### **Chisum Elementary School**

Enrollment: 457  
Distinction designations: Science,  
Reading/ELA, Comparative Academic Growth,  
Comparative Closing the Gaps, Postsecondary  
Readiness.

### **Chisum Middle School**

Enrollment: 208  
Distinction designations: Reading/ELA,  
Postsecondary Readiness.

### **Chisum High School**

Enrollment: 277  
Distinction designations: Reading/ELA,  
Social Studies.

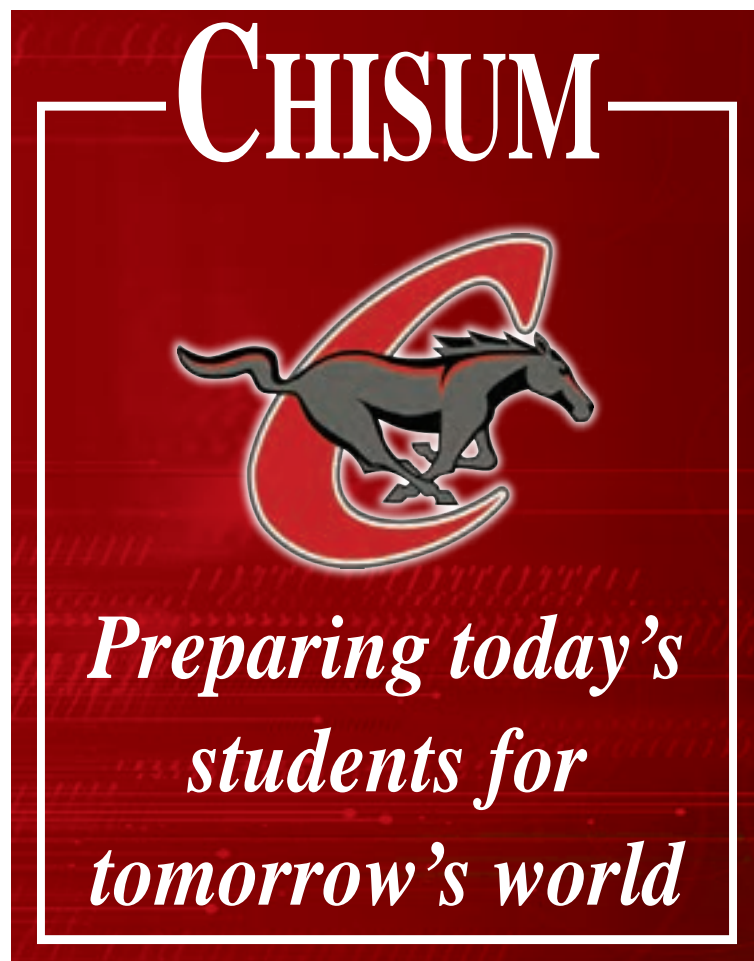

## EDUCATION



# Prairiland ISD

Total enrollment: 1,146  
Per-student spending: \$8,346

### **Blossom Elementary School**

Enrollment: 420  
Distinction designations: Science,  
Postsecondary Readiness.

### **Deport Elementary School**

Enrollment: 145

### **Prairiland Junior High School**

Enrollment: 262  
Distinction designations: Reading/ELA

### **Prairiland High School**

Enrollment: 319  
Distinction designations: Science



# Trinity Christian Academy

Private school, birth-12th grade  
Enrollment: 260



## EDUCATION

# Paris Junior College

## Quality Education & Skills Training



**Average enrollment**  
5,000 students

### Student activities

PJC offers recreational, social, and educational student activities, including intramural sports, field trips, game nights, movies, cookouts and more.



### Athletic programs

- Men's and Women's Soccer
- Baseball and Softball
- Men's and Women's Basketball

**Contact PJC**  
[www.parisjc.edu](http://www.parisjc.edu)  
2400 Clarksville St.  
903-785-7661

Paris Junior College has been a part of the Lamar County community since 1924, giving generations of students the education and training to improve their lives.

The accredited college offers Certificates of Proficiency and Associate of Applied Science degrees in technical / workforce fields as well as Associate in Arts, Associate in Arts in Teaching, and Associate in Science degrees for transfer to university.

Since establishing the first vocational program in 1942 - jewelry and watchmaking - the College has aggressively added technical / workforce programs to benefit students entering the workforce. The newest program is cybersecurity.

The campus of 54 tree-shaded acres includes 20 major buildings and residence halls and provides students a unique and pleasant environment for learning. PJC also operates Centers in Sulphur Springs and Greenville, TX.

A history book covering PJC's first 75 years is available at the PJC library.

## Paris Junior College - Two Years or less to a career you love



Paris Junior College - take that first step with us!

903.782.0425 • [www.parisjc.edu/apply](http://www.parisjc.edu/apply) • 2400 Clarksville Street, Paris • [apply@parisjc.edu](mailto:apply@parisjc.edu)

# There is always something to do in Paris

These dates are approximate and are intended for general purposes only. Go to [paristexas.com](http://paristexas.com) to verify current dates.

## JANUARY

### Year Round Paris Famers and Artisan Market

400 SW 1st Street just off Downtown Plaza – Saturdays May thru October, 8:00a.m. – 1:00p.m. and November thru April 11:00a.m. – 1:00p.m.

Come experience fresh local fare and Artisan quality items!

### Tower City Comedy Festival

Downtown Paris in various venues. January 26th-30th

### Indoor Archery Tournament

Downtown Paris in various venues. January 28th-30th

## MARCH

### Downtown Mini Golf Challenge

Mini golf competition in participating businesses downtown. Sponsored by Paris Main Street. TBA

### Motorcycle Grand Tour of Texas

March thru November. For information on participating, contact David Canada 830-446-3473.

## APRIL

### “Steak Wars Cookoff”

at South Main Iron - April 8th & 9th

### City of Paris Main Street “Winefest”

Saturday, April 9th. Downtown Paris [pariswinefest.com](http://pariswinefest.com)

### Junior Livestock Show

April 12th, 13th, and 14th – Paris Fairgrounds

### “Grand Fondo 50”

April 30th, Trail celebration ride 50 miles on the NETT from Roxton to Clarksville. Register at [downtownptx.com](http://downtownptx.com)

Registration is Free – Donations are appreciated

## MAY

### Slade Baker Crawfish Cookoff

at South Main Iron. Friday and Saturday, May 6th and 7th

### “Cinco de Mayo”

Saturday, May 7th, Celebration Downtown Paris.

### Kids Safe Saturday

Pavilion next to Love Civic Center, Saturday, May 7th. Kids Safe Saturday, as part of the “Think Child Safety Program”, has been teaching safety for kids and seniors for over 25 years.

### Uncle Jesse’s Memorial Big Bass Classic Fishing Tournament

First Saturday in May at Pat Mayse Lake. Prizes for top anglers include \$5,000 in cash and assorted equipment.

This fundraiser was started by Denver Pyle, who played Uncle Jesse on the Popular “Dukes of Hazzard” TV show, and benefits children’s charities in Lamar County. Uncle Jesse Fishing Tournament is a fun weekend for all, and Denver’s wife, Tippi, continues to attend and support the tournament.



### “Eiffel in Love With Quilts” Quilt Show

Juried Quilt Show on May 13th and 14th at Love Civic Center – 2025 S. Collegiate in Paris.

[parisquiltshow1@gmail.com](mailto:parisquiltshow1@gmail.com)

### Western Division ASA Southwest Shootout Archery Tournament

at Love Civic Center, May 20th - 22nd

## JUNE

### Red River Valley Tourism Association’s Annual HWY 82/287 Yard Sale

Friday and Saturday, June 3th and



# ANNUAL EVENTS



4th within the towns on a stretch of over 350 miles from New Boston to Quanah. Paris is the perfect place to spend the night while searching for treasures. Visit [www.redrivervalley.info](http://www.redrivervalley.info) for details.

## Paris Municipal Band Concerts

Paris is home to the oldest continually performing municipal band in the state. Turn to page 32 for more information on this wonderful tradition of culture in Paris. This is the 100th year celebrating the Paris Municipal Band Concerts!

June 10th, 17th, and 24th

## North East Texas Classic Car Show - TBD

Saturday, June 11th, Love Civic Center will be packed with hundreds of classic vehicles, including a swap meet. Proceeds from this event help to benefit

the Red River Valley Veterans Memorial. Friday evening, a parade of cars and then a fellowship is planned following the parade at the Pavilion next to the Civic Center. Visit [44vvm.com/car](http://44vvm.com/car) show for more up to date information.

## JULY

### Paris Municipal Band

July 1st, 8th, & 15th at Bywaters Park

### Tour de Paris Bicycle Rally, Casey Strong Pump Track Race for Kids and "Hell of North Texas" Gravel Grind Weekend.

July 15th, 16th & 17th.

Friday, July 15th -Casey Strong Pump Track Race for Kids, Saturday, July 16th, 38th Tour de Paris Bicycle Rally and Sunday, July 17th, "Hell of North Texas"

Gravel Grind, both starting at Love Civic Center, 2025 S. Collegiate. For up to date information, go to [www.tourdepairs.com](http://www.tourdepairs.com) and for Gravel Grind contact Kevin Lee at <https://www.facebook.com/spinsitry>. Turn to pages 25 & 29 for more on these events.



## AUGUST

### SDBA – Southern Drag Boat Races "Paris Powerboat Grand Prix"

Friday, Saturday and Sunday August 12th thru 14th at Lake Crook in Paris. Show and Shine Downtown on Friday evening, August 12th. Races are on Saturday and Sunday. For more information, contact Lamar County Chamber of Commerce – 903-784-2501 or [chamber@paristexas.com](mailto:chamber@paristexas.com).

### Paris Rodeo and Horse Club Annual Rodeo with co-sponsor Lamar County and Red River County Crimestoppers

August 12th and 13th, 2022. Held at the Paris Rodeo and Horse Club Arena located at the Paris/Lamar County Fairgrounds. For more information, contact Sharon Barnes at 903-249-4674 or [parisrodeoandhorseclub@gmail.com](mailto:parisrodeoandhorseclub@gmail.com)





### **Bug Tussle Trek Antique Auto Tour**

Saturday, August 27, this parade of vintage cars and trucks "trek" from Farmersville, to Paris, and have been doing so for over 50 years!

## **SEPTEMBER**

### **Hatch Chile Day at Farmer's Market**

A fun day for the Family plus great selection of farm fresh items and Hand Made treasures! September 3rd.

### **Northeast Texas Travelers Classic Car Show**

Labor Day Weekend at Paris/Lamar County Fairgrounds on Saturday, September 3rd.

### **Chaparral Square Dance Convention**

Thursday - Sunday, Sept. 1st - 3rd on Labor Day Weekend at Love Civic Center. Do-Si-Do and promenade right, plus so much fun! This wonderful group has been coming to Paris for the past 25 years from all across the United States.

### **Barber Hills "Hard Labor" Mountain Bike Race Sponsored by TMBRA**

September 2nd - 4th, Labor Day Weekend - Pat Mayse Lake - TMBRA (Texas Mountain Bike Racing Association) held at Barber Hills Trail at Pat Mayse lake north of Paris. Pre riding the trails & the Kids Cup clinic & races will be held on Saturday, Sept. 3rd. The main races will be held on Sunday the 4th. There are 40 different classes for riders of all ages and abilities.

For more information, contact: [bryan@hargiselectric.com](mailto:bryan@hargiselectric.com)

### **Paris Balloon and Music Festival**

September 9th and 10th - Two nights of Hot Air Balloon Glows at dusk, vendors, Kid's Fun Zone, food trucks, and live music concerts September 9th and 10th making it a fun filled festival weekend! Paris/Lamar County Fairgrounds, 570 East Center Street Paris, Texas  
Contact: [www.parisballoonand-](http://www.parisballoonand-)

[musicfestival.com](http://musicfestival.com) or [parisballoon-andmusicfestival@gmail.com](mailto:parisballoon-andmusicfestival@gmail.com) or Chamber at [www.paristexas.com](http://www.paristexas.com)

### **Southern Gospel Music Association Concerts**

Gospel Concerts Friday and Saturday evening at Love Civic Center. September 23rd and 24th, Admission is free - Concessions available. Contact Lamar County Chamber for more information, 903-784-2501

### **Trail Racing Across Texas Marathon - Paris Pair**

September 16th and 17th - Love Civic Center and Eiffel Tower 2025 S. Collegiate - Marathon on the Trail de Paris, and parts of the NETT, North East Texas Trail. Contact: [www.trailracingovertexas.com](http://www.trailracingovertexas.com)

### **Red River Valley Fair Paris/Lamar County Fair Grounds September 28th - October 1st**

This fair has been in Paris since 1911. Livestock shows, exhibits, food concessions, carnival, stage entertainment, clowns, walk-around entertainment, art and special activities for senior citizens and pre-school children are just a part of this family favorite tradition. See photos on pages 50-51.

## **OCTOBER**

### **Red River Valley Veterans present "The Oak Ridge Boys"**

Saturday, October 1st, in concert at Drakes Party Barn 271 North.- Gates open at 6:00p.m., Music Starts at 7:00p.m. Tickets go on sale March 1st at 1025 S. Collegiate or [www.outhousetickets.com](http://www.outhousetickets.com)

### **Annual Lamar County Chamber of Commerce Banquet**

Tuesday, October 18th at the Love Civic Center - 903-784-2501

### **"RITA'S RAT PACK" - "Ride Across Texas"**

Ride Across Texas Bicycle Tour with one of the overnights in Paris on Saturday, October 8th - Love Civic Center, 2025 S. Collegiate and Trails

## **ANNUAL EVENTS**





# ANNUAL EVENTS



## TEXPACC Square Dance Convention

Thursday thru Sunday, October 20th thru 22nd at Love Civic Center

A weekend of dancing, fun, and fellowship with Dancers and Callers from all across the United States.

## Festival of Pumpkins

Saturday, October 22nd in Downtown Paris. Turn to page 26 for more information.

## NOVEMBER

### Paris Junior College Homecoming Weekend

Including parade, pep rally and basketball games! For more information contact Paris Junior College at 903-785-7661. Date TBD.

### Annual Turkey Trot

Thanksgiving morning, November 24th starting between 7 & 8 a.m. This event is hosted by Paris Fitness & Aquatics, Inc. This is a fun filled way to burn off Thanksgiving Day calories before they are consumed. Held on the Trail de Paris starting at the trail head located at Love Civic Center. Online registration only at [www.pfaparis.com](http://www.pfaparis.com).

### Paris Downtown Association "Christmas Open House"

Saturday date in November to be decided later.... Christmas Open House with Downtown merchants showcasing holiday items to kick off the Christmas shopping season.

### "Christmas in Paris" Arts and Crafts Show

Saturday, November 19th from 9:00 a.m. to 4:00 p.m.



Come and Shop with the vendors at the “Christmas in Pairs” Arts and Craft Show at Love Civic Center 2025 S. Collegiate hosted by our local Boy Scouts Troop 2.

### **Downtown Christmas Tree Lighting**

Saturday, November TBA - bring your family and friends to Historical Downtown Paris for the lighting of the Christmas Tree. See the Live Reindeer and enjoy Christmas carols from local Talent. Watch for Santa in the Downton area and get in a visit with the Jolly ole man himself!

For more info, contact Paris Main Street at 903-784-9293

### **Shop Small Business Saturday, a Main Street Event**

Saturday, November 26th. Shop and support local at your small businesses on this special day founded by American Express and observed nationwide on the Saturday after Thanksgiving.

### **All Breed Bull Sale**

Tuesday, November 29th. The Lamar County Chamber of Commerce hosts this event, bringing buyers and sellers together from a five-state area. In addition to supporting the Chamber, proceeds from this sale provide scholarships for local 4-H and FFA students and support for the Lamar County Junior Livestock Show. The annual chili supper will be served the day before the sale on Monday evening, November 28th. Chili supper and sale held at Cattlemen's Livestock Commission.

## **DECEMBER**

### **“Christmas in Fair Park“**

Friday and Saturday, December 2nd & 3rd. Fairgrounds will be bustling with Vendors for fun Christmas Shopping ideas. Held at Paris/Lamar County Fair Grounds. For more information call 903-785-7971.

### **Lighted Christmas Parade**

Saturday, December 3rd. Anticipated all year, this annual parade lights the streets with thousands of lights and holiday cheer starting at 6:00p.m Downtown, Paris.

Visit [downtownptx.com](http://downtownptx.com) for entry forms and more info.

### **Wassail Fest**

Saturday, December 10th. Wassail is a delicious hot or cold spiced cider on tea. Please join the Paris Downtown Association and you be the judge! Visit with at least 10 of the participating Downtown businesses to be entered into the drawing for door prizes. You decide who wins the Traveling Wassail Meister Trophy each year. Look for the balloons at Participating locations.

### **Christmas at the Museums - Saturday, December 10th**

The Lamar County Historical Commission sponsors “Christmas at the Museums” in early December. The Lamar County Historical Museum, the Valley of the Caddo Museum & Cultural Center, the Lamar County Genealogy Library, the Sam Bell Maxey House, and the Roxton City Drug Store & Chaparral Trails Museums host the event. In addition to museum tours, art exhibits, and book signings, the winner of LCHC's Annual History Maker of the Year is announced during the festivities.



*A Proud Member of The Lamar County Chamber of Commerce!*



# **Kimberly-Clark**

**Did you know every Huggies® Special Delivery™  
diaper sold in the United States is  
manufactured in Paris, Texas?**

**2466 Farm Road 137 • Paris, TX 75460  
[www.kimberly-clark.com](http://www.kimberly-clark.com)**



## ANNUAL EVENTS



# Roar on the water

The waters at Lake Crook, just north of Paris are the site of three days of the Southern Drag Boat Association's high-speed boat races.

The races are a quarter-mile, just like car drag races, except on water where boats can reach up to 200 miles per hour. The races are family-oriented, with crafts ranging from larger boats with fighter pilot-like capsules to smaller personal crafts.

Spectators bring lawn chairs and blankets, along with hats and sunblock. Concessions are available, as well as children's activities.

Winners earn special made trophies along with cash prizes.





The anticipation of the Paris pump track became a reality in 2020. Through local community donations and multiple partnerships, Paris is now the home of one the premier tracks in the world. This city park is open for all to enjoy and thanks should go out to the vision and hard work that went into getting this here.

Since its inception, the hope for the Paris Pump Track was that it would be host to some of the biggest cycling events in the country.

Though this is the result of years of planning, construction on the track began earlier this year. There is still some work left to complete the project, but the majority of the construction has been done.

Work to bring the pump track to Paris has been spearheaded by Casey Ressler, a real estate agent with Century 21



and a member of the Chamber of Commerce.

In November 2020, Paris City Council approved a \$451,692 contract with American Ramp, the parent company of Velosolutions, the group that worked with Hayter Engineering of Paris on the track and its landscape design.

Funding for the \$680,000 facility comes with a 50/50 state match using federal funds. Texas Parks and Wildlife contributes \$340,000, the city \$100,000 from 2017 bond money, the Chamber's Visitors and Convention Council \$50,000 and the rest from private funds and in-kind donations.

# ALL NEW ROOMS

## Paris Quality Inn



BY CHOICE HOTELS

3505 N.E. Loop 286 - Paris, TX 75460

Phone. **903-784-7481** • Fax. **903-784-0231** • For Reservations. **800-228-5150**

CHOICEHOTELS.COM





## ANNUAL EVENTS

# Paris' signature event

The Festival of Pumpkins brings thousands to downtown Paris in October for food, fun and things to buy.

**F**ew things say fall like pumpkins, and Paris' Festival of Pumpkins is an annual fall event bringing more than 10,000 people year after year. The fourth Saturday in October, the festival fills downtown Paris from 2nd Street on the west to 2nd Street to the east and from Houston to Kaufman streets.

"The festival of Pumpkins is a fall staple around here," said Paris Main Street coordinator Cheri Bedford. "From 9-99, everyone in this community looks forward to it."

The all-day festival includes entertainment, art, contests, games and, of course, pumpkins.

"There's something for everybody," Cheri said.

The Downtown Pumpkin Patch opens for the day, and, through the work of volunteers allows youngsters to pick out pumpkins and decorate them

for a small fee, with all proceeds benefitting the downtown Christmas decoration fund.

Festival-goers will also enjoy a day visiting vendors offering re-purposed art products including bags, totes, necklaces and chests, benches and coat racks made from old doors and lumber. Shaped soaps, clothing, hand-painted dolls and cook books are just a sampling of the items offered.

Children's activities include games such as fishing in the fountain, pumpkin bowling, and more. Other youngster-related fun includes pony rides and a petting zoo.

Children's art is typically featured, complete with sidewalk chalk.

Young at heart can also try their hand at bungee jumping and an obstacle course.

"It is always promising for a great fall Saturday," Bedford said.





# A night out in Downtown

ANNUAL EVENTS

## Paris Main Street's Winefest A night of fun & Entertainment

Enjoy an evening stroll in Paris' Historic Downtown District while sampling Texas's top wines and dining on local restaurants savory bites. Shoppers can also find one-of-a-kind gifts at participating retailers while enjoying an evening of entertainment. Event will take place the 2nd Saturday in April. For more info visit, [pariswinefest.com](http://pariswinefest.com).





# ANNUAL EVENTS





# take a ride through the countryside

ANNUAL EVENTS

Tour de Paris bicycle rally, known worldwide, brings bikers from all over for a ride through the countryside.

**F**or 36 years, cyclists have come from near and far to ride in the annual Tour de Paris bicycle rally.

It was started by a Bicycle Club and was originally intended to be a competitive race. There were fewer stops on the route until the Chamber of Commerce took charge of the rally, making it less of a race, adding in more improved rest stops, and generating more public interest.

Tour de Paris started as a small bicycle rally. Today, it is a premiere event known worldwide, and it all happens, and has happened year after year, in Paris and Lamar County.

Every July, our streets fill with bicycles and people of all ages, and they roll over the hills and through the valleys of the area we call home. This rally creates opportunity for a unique view of the county and one both riders and locals look forward to.

Hundreds of riders register at Love Civic Center, and prepare for the start in front of Paris Junior High School, and Parisians take it as an opportunity to once again show our legendary welcome. This welcome is not a staged event where quickly gathered officials say "hello and have a good ride". It's the people from all walks of life who line the streets and roads to cheer and wave the riders throughout their treks that stand out in the memories of the day's rolling visitors. It's the businesses and industry who acknowledge on marquees their presence in our city.

It's the hundreds of volunteers who devote their time to offer refreshment, make sure the routes and riders are safe, provide a helping hand whenever and wherever it's needed.

Tour de Paris isn't just for the riders who come to Paris. We hope they also enjoy our restaurants and spend a little extra time before and after the rally to truly experience our community.

We want you to see why we call this place home.





# ANNUAL EVENTS



## BARBER HILLS "HARD LABOR" MOUNTAIN BIKE RACE SPONSORED BY TMBRA

September 3rd thru 5th, Labor Day Weekend – Pat Mayse Lake - TMBRA (Texas Mountain Bike Racing Association) will hold the first race of the 2021 fall season at Barber Hills Trail at Pat Mayse lake north of Paris. Pre riding the trails and the Kids Cup clinic and races will be held on Saturday, September 4th. The main races will be held on Sunday the 5th. There are 40 different classes for riders of all ages and abilities. For more information, contact: [bryan@hargiselectric.com](mailto:bryan@hargiselectric.com)



### ARCHERY PRO SHOP BROADHEAD BARN, LLC

6335 Lamar Road  
Reno, Texas 75462

**(903) 784-6059**

Mon-Fri: 10am-6pm

Saturday: 12pm-6pm

[www.broadheadbarn.com](http://www.broadheadbarn.com)

*Like & Follow Us On:*





# Paris Pair Marathon

“Paris Pair” came to Paris for the first Time in September 2021, hosted by Trail Racing Across Texas Marathon. There were over 150 participants starting at the Eiffel Tower, and running different distances on the North East Texas Trail including Trail de Paris, Reno Trail, and the Prairiland Trail throughout the day and night. This event is scheduled to return to Paris in September 2022.

## ANNUAL EVENTS





## ANNUAL EVENTS



Paris Municipal Band playing at the pavilion in Bywaters Park.  
Photo courtesy of Joe Watson

# And the band plays on

## Paris Municipal Band

**F**ormed in 1923, the Paris Municipal Band is recognized as the oldest such group in the state.

E.A. Lightfoot is believed to have organized the band, and the first rehearsal hall is believed to have been at 140 Grand Ave. The band was active throughout the year. During winter months, members carried buckets of coal up the stairs to heat the building during practice sessions.

The band's first appearance may have been a Sunday afternoon performance on the Grand Theater stage. It is known the band performed July 20, 1926, for the grand opening of the Plaza Theater.

Lightfoot was eventually replaced by Fritz Idelfeldt, who played a small cornet in one hand and directed with the other. By the late 1920s, Arthur Layton took the baton. The band won first place in the 1928 Convention Contest of the East Texas Chamber of Commerce at Greenville and three first place trophies in state competition.

In 1929, the city began levying a tax to support the band, and in 1930 uniforms were issued to

members for the first time.

O.M. Barnett replaced Layton and conducted the band until the start of World War II, when George "Slick" Howard took the baton. Howard conducted until 1949, when Floyd Weger became the director.

Weger, a high school and municipal band legend in Paris and throughout the state, kept the band going when municipal bands were disappearing from many cities. He was the conductor until Tom Neugent, a retired high school band teacher with multiple wins in competitions across the state, took the baton in 2001.

Today the band is under the direction of Joe Watson, a former high school band director and now technology teacher at Paris Junior High.

The band's six -week long concert season runs from mid-June through July held at Bywaters Park. The July 4th Celebration concert is held at Noyes Stadium on the PJC Campus.

In inclement weather, outdoor concerts are at the Love Civic Center pavilion.





# be sure to visit the Eiffel Tower

**H**owever Paris got its name, residents have used this famous designation to their advantage.

Following the loss of a much smaller tower of wood, which sat on the Paris Junior College campus, a new tower was designed, built and erected by various members of the community.

The current tower was built by members of the Boilermakers Local 902 who worked at Babcock & Wilcox and donated their time. The company donated much of the materials used. The tower is bolted into 10 feet by 10-inch pads to ensure it would not be blown away like the previous tower. In all, 78 individuals spent approximately 1,000 hours to construct the tower.

The current Eiffel Tower, located at the Love Civic Center, was unveiled in July 1996 and was 65 feet tall.

The Eiffel tower in Paris, Texas, was long billed as the “Second Largest Eiffel Tower in the Second Largest Paris in the World.” That is, until another Paris — in Tennessee — raised

their tower an additional 10 feet high in order to claim that slogan. That’s where the red cowboy hat comes in.

The hat was designed and created by the late Daon Wall. Once again, community members donated time, funds, materials and more. It is 4 1/2 feet high and sports a 10-foot-wide brim. Dr. Don Riddle, a long time veterinarian in Paris, tooled a brass feather that was placed on the Cowboy hat before installation. You have to get the right angle to see the feather which is tarnished from time and weather, but it is something we like to give credit for. The hat was placed atop the tower in October 1998.

The Paris, Texas, tower was once again taller than the Tennessee edifice, again the 2nd largest tower, until a 540-foot version of the tower was built in Las Vegas in 1999.

No other tower sports a bright, red cowboy hat, which has become a rally point for locals, visitors, weddings, reunions, conventions and more.



Left: The red hat was designed and fabricated by Daon Wall. It was placed atop the Eiffel tower in October 1998.

Right: The original wooden Eiffel tower was blown down by high winds, and was replaced by the tower that still stands today.





## ATTRACTIONS/ PUBLIC PARKS

Photo by Chris Gies





# Paris Union Station

railroad depot

The Depot is an outstanding example of station architecture representative of those along the Frisco Railroad lines. The elaborate, decorative tower, tile roofs, quality brickwork and since removed marble wainscot in the waiting rooms were, in part, expensive contributions to the building from the railroads, reflecting the degree of their goodwill toward the Paris community.

# The museum at the station

ATTRACTIONS/  
PUBLIC PARKS



The Caddo Museum, located in the Historic Union Station in Paris, is a non-profit, volunteer run, museum which offers exciting, educational exhibits and workshops for all ages throughout the year. Visitors have the opportunity to view major collections from other area museums, private individuals, artists and photographers. The museum also maintains permanent Archeology, Astronomy and Student Education sections. Volunteers work with a wide range of sources including the Smithsonian, Johnson Space Center, Texas Historical Commission, Texas Parks & Wildlife, Texas Humanities, Plano Conservancy for Historic Preservation, and the Museum of the Red River. These associations enable the museum to achieve and sustain a greater variety of cultural enrichment and educational opportunities. Admission to the museum is free but donations are always appreciated.

## *Archeology Department*



## *Astronomy Department*



## *Educational Department*



Address: 1115 Bonham Street, Paris, TX 75460

Phone: 903-905-4099

Facebook Page: Valley of the Caddo Museum & Cultural Center

Hours: Every Friday and Saturday 10:00 AM – 4:00 PM except major holidays

## Lamar County Genealogical Society

The Lamar County Genealogical Society Library is at 1135 Bonham St. in the old Santa Fe Depot. Created from donations and volunteer work, the library has been continually growing since 1983. In addition to hundreds of family group sheets and family pedigree charts, there are more than 130 specific family histories. Open Wednesday 12:00 p.m. - 4 p.m. and Thursday 8 a.m. - 4 p.m. For additional hours call 903-784-5020 or email [genlibrary@lamarcountytexas.org](mailto:genlibrary@lamarcountytexas.org)





Open 10 a.m.-4 p.m. Friday and Saturday or by appointment. 1015 W. Kaufman St., 903-785-1365. For other information, call the Lamar County Chamber of Commerce at 903-784-2501.

# treasures of yesteryear

## Lamar County Historical Museum

Varied collections are housed in a 7,000-square-foot building in Heritage Park. The foyer houses the 1917 Staples Jewelry neon sign and an extensive collection of Lamar County postcards dating from the early 1900s.

The restored facade of the home of the late Judge Jim Noble Thompson leads into the core of the museum, which has a military room with artifacts dating from the Texas Revolution to the recent war in the Gulf. Period uniforms, weapons and information on Camp Maxey (WWII) are displayed. The fire room deals exclusively with the great fire of 1916, which destroyed 70 percent of the city with a panorama of the city in 1914 just before the fire. There are rooms of period furniture from the Swaim family c. 1920. The Buckner collection includes the sole remaining artifacts from the Buckner Orphans Home in Dallas which originated in Paris in 1877. There is a restored Sunday School classroom, the baptistry painting and the doors and chandelier from the main chapel. In separate rooms are exhibits from one rural community rotating every three months and exhibits ranging from the Paris police department to the tornado of 1982.

The third section offers the rural life area, with a log house built by the Biard family in 1856, model kitchens, blacksmith shop, iron lung, medical equipment and exhibits on the hay and cotton industries. A curing vat for curing meats from the Wright plantation is present, as are artifacts from the five railroads that crisscrossed Paris in 1912. Numerous smaller exhibits are found throughout the building.









## ATTRACTIONS/ PUBLIC PARKS

### Sam Bell Maxey House *state historic site*

903-785-5716  
www.visitsbmh.com

## Vintage home

In the historical district of Paris, the Sam Bell Maxey House state historical site is a two-story frame home built in the High Victorian Italianate style. It was considered a proper home for the family of Sam Bell Maxey, the West Point-educated Mexican War veteran, Confederate general and two-term U.S. Senator.

Maxey and his wife, Marilda, raised their family and were host to many distinguished guests in this home, which was commonly regarded as a town social center.

Sam Bell Maxey Long, Maxey's great-nephew, and his wife, Lala, inherited the home in 1908 and lived there along with Sallie Lee Lightfoot, Maxey's granddaughter, until their deaths.

Family members lived continuously in the house for 99 years until 1967 when they donated the home to the city of Paris. In March 1971, the Sam Bell Maxey House was officially listed in the National Register of Historic Places and transferred to state ownership in 1976.

Today, the site explores the real stories of a prominent Texas family and how they cherished and modified their Victorian residence and grounds to reflect changing styles and trends in architecture, interior design and technology.

Visitors are guided through the home where they experience the family's daily life through original furnishings, clothing and photographs. The Sam Bell Maxey House has more than 10,000 artifacts in its extensive collection. The vast majority, once family owned, help interpret how an upper-middle class family lived in the late 19th and 20th centuries.



The holidays at Sam Bell Maxey House bring Victorian era fun and games.

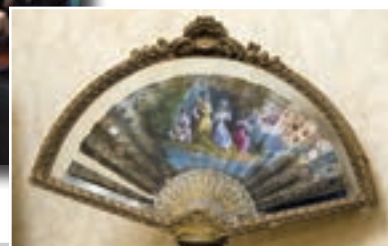

## Sam Bell Maxey House

812 S. Church St. • 903-785-5716

- Open 9 a.m.-4 p.m. Wednesday-Sunday to the public
- Admission is \$4 for adults; \$3 for children 6-18 years, seniors and veterans; free for children 5 and under and active duty military; family rates available
- Open 1 p.m.-4 p.m. Tuesday for guided tours. Tours are given every hour and typically last 45 minutes to an hour. The last tour starts at 3 p.m.
- Self guided tours are available throughout the day between 9 a.m. and 4 p.m.



# Huhtamaki

*Huhtamaki is a leading global supplier of food packaging for the Quick Service Restaurant, Consumer Good and Retail markets.*

Huhtamaki

800 West Center Street | P.O. Box 1177 • Paris, Texas 75461-1177

Phone: (903)785-6411 | Fax: (903)784-6579

**PROUD MEMBER OF THE CHAMBER OF COMMERCE**



2805 Lamar Avenue | [pbparis.com](http://pbparis.com) | 903.783.3800

Peoples Bank would like to thank everyone that voted us the **best Bank to get a Mortgage in 2021.**

For over 33 Years our officers have strived daily to make your home buying process not only enjoyable but as easy as possible.

**"People Helping People"** is not just our motto, it's the way we do business. Peoples Bank is the true definition of a hometown bank.

Come see us today for all your mortgage needs.



# Barber Hills

**hiking &  
biking trail**

Pat Mayse Lake's  
best-kept secret

Story by The Paris News Staff



**T**hough it's been there for several years, chances are good you've driven right past the Barber Hills Trail entrance at Pat Mayse Lake without ever noticing it. The trailhead, situated near the Sanders Cove gatehouse, is the gateway to 10 linked trails, which together make up 13.5 scenic miles of wooded hiking and mountain biking opportunities.

The trails weave in and out of trees alongside Pat Mayse Lake and follows the edge of Sanders Cove Park Road and FM 906. Each leg of the trail offers a different difficulty level, which is marked along the trail, as well as on the maps that are available at the gatehouse. Beginners, as well as more experienced riders, can find the trail that works best for them.

Helping to maintain the trail is Bryan Hargis, who said the trail is open all the time, except from 10 p.m. to 6 a.m. or when it's deemed too muddy to ride. Hargis said he posts the trail status online to ensure people know when the trail is closed for any reason.

"You can look at the trail status at [dorba.org](http://dorba.org) and look up Barber Hills and it'll tell you if it's open or closed," Hargis said.

In recognition of Clint Barber's countless hours devoted to making the trails what they have become, Hargis said they dubbed the trails Barber Hills. Completely maintained by volunteers, Hargis said the trail was originally completed with the help of Barber and a few of his friends.

Hargis and his group have placed trail markers to help guide people through the trails.

"Barber got with the Corps of Engineers and they approved him building the trail," Hargis said. "It was built a little at a time and it's completely taken care of and maintained by volunteers who ride and hike out there. If a tree falls across the trail, or if something needs trimming, it's done strictly by volunteers."

Before the trails were cleared, Barber said they would drive for at least two hours, one-way, twice a month, to ride on a mountain bike trail. That spurred the group to begin talking with the U.S. Army Corps of Engineers, who told them they could utilize land not used for hunting near Sanders Cove.

After Barber gained permission to create the trails, he and a group of friends began building the trail around Christmas in 2005, a task that took three or four years to complete.

Continuously looking for volunteers to help with maintaining the trail, Hargis said if an organization, Boy Scout troop or an individual would like to help, they should email him at [bryan@hargiselectric.com](mailto:bryan@hargiselectric.com), or message him on the group's Facebook page, [facebook.com/Barber-Hills-Trails](https://www.facebook.com/Barber-Hills-Trails).

Maps of the trail can be picked up at the Sanders Cove check-in station, or printed from Barber Hills Trails' Facebook page.

It's the perfect way to round out a weekend of camping, fishing, swimming and boating at Pat Mayse Lake.



# stroll along the Trail de Paris

**F**ind serenity in the midst of a bustling city. The Northeast Texas Trail is a “Diamond in the Rough” in a region that rolls smack dab through the middle of Paris (Trail de Paris) and is being shaped into a shining destination for pedestrians, bicyclists and equestrians to enjoy “One Heck of a Trek” through the picturesque countryside of Northeast Texas. It travels 130 miles from Farmersville, east of Dallas, through 19 rural towns and seven counties to New Boston, west of Texarkana.

When completed, the Northeast Texas Trail will be the longest hike/bike and equestrian trail in Texas and the fifth longest in the U.S.A.

The Trail de Paris winds from 4th Street S.W. in Paris east through the City of Reno. The paved walking and biking path is enhanced with a canopy of trees for 10 linear miles.

Newcomers visitors and long-time residents of all ages find Trail de Paris a pleasant, safe place to run, walk or ride bicycles.

Markers indicate each quarter mile. Benches provide a place to enjoy the rustle of leaves, twittering birds and the freshness of honeysuckle in bloom.

Along the path is a butterfly garden between 24th Street S.E. and Collegiate Drive as well as a new space set aside for outdoor yoga.

Families find interactive signage helpful to enhance children’s outdoor experience.

There are four trailheads with parking areas. They are at 12th Street S.E., east and west of Collegiate Drive; north of the Sports Complex Outdoor Pavilion; Old Clarksville Road at the Boys and Girls Club Football Field; and 24th Street S.E. at the Paris Junior College Campus, with parking available at Noyes Stadium.

Trail de Paris is handicap accessible.

Friends of the Trail help maintain and promote the trail. Visit [traildeparis.org](http://traildeparis.org). Membership is free.





# ATTRACTIONS/ PUBLIC PARKS

## in honor of our veterans

In honor of our veterans, each Memorial Day and Veterans Day are set aside to pay tribute to those who put their lives on the line for our freedom. You will find all the service flags flying 24/7 365 days a year.

The Red River Valley Veterans Memorial is a place for reflection, remembrance and gratitude. It is our hope that this will also be a place to educate present and future generations of the sacrifice made by members of their own family and their community to secure the freedoms that we all enjoy. And may it be a reminder that "Freedom is not Free."

This impressive memorial is located next to the Eiffel Tower near Love Civic Center. The memorial's centerpiece is the Ring of Honor, an elevated ring of granite walls containing the names of all the men and women from the five county Red River Valley area that made the ultimate sacrifice. Surrounding the Ring of Honor are granite Conflict Walls, etched with information and graphic depictions of each war or conflict.

There are over 2,400 granite 1' x 2' pavers that honors all veterans no matter where they live. Also there are 48 Family Benches, 15 Ornamental Tree Pavers and 95 Specialty Pavers installed at the memorial.

Two bronze statues with murals have been installed to honor Gold Star Families and War Dogs and their Handlers.

We have a computer Kiosk that is used for visitors to fill out our Guestbook and used to find friend or family members that have their names engraved at the memorial.

We have begun construction on the last phase, that will include more Family Benches, Ornamental Tree Pavers, Veteran Pavers, Choctaw Code Talker Monument and static displays. In 2020 an AH1 P Cobra Attack Helicopter will be elevated above ground and an M115 8" Towed Howitzer from 1944 will be installed.

Red River Valley Veterans Memorial  
2035 South Collegiate Drive  
Paris, Texas 75460 6309  
(903) 783-0945  
Email: Office @rrvvm.org

[rrvvm.org/purchase-paver](http://rrvvm.org/purchase-paver)



SCAN ME

[rrvvm.org](http://rrvvm.org)



SCAN ME

Facebook



SCAN ME





# Campbell's®

## Prego®



**PROUD SUPPORTER OF THE  
LAMAR COUNTY CHAMBER  
OF COMMERCE**

## CENTURY 21®

Harvey Properties



**BONHAM**  
721 N Center  
903-583-3188

**PARIS**  
2550 Lamar  
903-785-8484

**CLARKSVILLE**  
1700 W Main  
903-427-3500



[www.c21harvey.com](http://www.c21harvey.com)



THANK YOU FOR VOTING  
CENTURY 21 HARVEY  
PROPERTIES  
"BEST REAL ESTATE  
OFFICE"

**PROUD CHAMBER  
MEMBER**



# Davy rumor has it Crockett slept here

In 1835, famous frontiersman, soldier and politician Davy Crockett left his home in Tennessee with a few friends to explore Texas and take part in the coming revolution against Mexico.

He entered Texas at Jonesboro, in what is now Red River County and passed through the county seat of Clarksville on his way to more southerly communities and, eventually, San Antonio and his ill-fated meeting with the army of Gen. Santa Anna.

His route through northeast Texas seems to have wandered a bit, for several communities well-off the beaten path have traditions of his passage.

In Paris, the Daughters of the American Revolution in 1936, 100 years after the Siege of the Alamo, placed a marker in the 1900 block of Clarksville Street designating a site venerated in local tradition as the very place Crockett camped on his way to the Alamo.

The Clarksville Street property is currently owned by Grace Lutheran Church and the Davy Crockett marker is currently planted beside the deck off the back of the Paris Public Library on 1st S.W. Street across from Market Square.



*Proud Member of the  
Lamar County Chamber of Commerce*

**SANITATION  
SOLUTIONS INC**

**903.784.0124  
www.sanisolu.com**

 <i>Where will you make your mark?</i>	<b>LET'S TALK</b>  (903) 785-0701  200 S. Collegiate Paris, TX 75460  cburchinal@lamar-national.com  lamar-national.com  FDIC	 <b>CASI</b> BURCHINAL
---	---	---

# John Chisum's resting place

**J**ohn S. Chisum (1824-1884), a cattle baron whose herd, moving from east to west Texas and into New Mexico, expanded into one of the greatest cattle spreads in the west.

Chisum came to this area from Tennessee in 1837. His father, Claiborne Chisum, built the first home in 1830 in what became Paris. During the Civil War, Chisum supplied beef to Confederate troops west of the Mississippi and his cowboys guarded the frontier against Indians. His enormous herd 60,000 to 80,000 head pounded trails across Texas into New Mexico. His name and fame led to confusion with Jesse Chisholm, blazer of the historic Oklahoma-to-Kansas cattle trail.

John Chisum was a partner of famous cattleman Charles Goodnight who once said of Chisum that he could correctly tally three grades of moving cattle at once. Chisum's distinctive "long rail" brand and "jinglebob" ear-notch defied alteration. A disastrous packing house deal and involvement in the 1876 "Lincoln County War" in which Billy the Kid and various cattle factions figured, ultimately led to Chisum's financial ruin. The Lamar County Historical Society owns the cemetery property. Texas State Historical Marker.

The 1970 film, Chisum, starred John Wayne.

His monument is at 1120 W. Washington St.



**PROUD CHAMBER MEMBER**

**JAMAR**  
**C**ONTRACTORS, INC.

**AIR CONDITIONING-HEATING**

**RESIDENTIAL & COMMERCIAL**  
**SALES-SERVICE-INSTALLATION**



*It's Hard To Stop A Trane.®*

Texas License #TACLB008392E Oklahoma License #011083

**2335 South Church Street**  
**Paris, TX**  
**903.784.0292**



*Welcome home to Paris!*

**GLASS**  
LAND & HOME

Your land & home specialists  
serving  
NE Texas and SE Oklahoma!

• Bryan Glass- Broker, Owner 903-517-5889 bryan@glasslandandhome.com	• Karen Marsh 903-517-9383 karen@glasslandandhome.com
• Bailea Thompson 903-401-6030 Bailea@glasslandandhome.com	• Shyann Davison 903-517-9383 Shyann@glasslandandhome.com
• Drew Miller 903-449-3880 drew@glasslandandhome.com	• Fabiola Lamonica 903-272-2009 Fabiola@glasslandandhome.com
• Wendy Barber 903-272-2766 Wendy@glasslandandhome.com	• Katie White 430-228-3431 Katie@glasslandandhome.com

2407 Lamar Ave Suite A Paris, TX 75460

| 903-785-8457

glasslandandhome.com



## ATTRACTIONS/ PUBLIC PARKS

# paris farmer's MARKET



The Paris Farmers and Artisan Market draws 35 + vendors from across NE Texas every Saturday from May through October, with an off season market November through April open from 11 a.m. - 1 p.m. Just a couple of blocks from downtown on 1st Street SW, the covered pavilion allows the market to be open rain or shine. Local growers and farmers provide the freshest vegetables, fruits, and grass fed beef and pork, and pecans. The local artisans bring value added items such as breads, pastries, candies, olive oils, locally

roasted coffee, jams, jellies, handmade organic lotions and soaps, personal care items, unique handmade pottery, jewelry and more. The Market brings the community together naturally. Any given Saturday one could find, demonstrations by local volunteers, activities for kids, bicycle riders enjoying an outing, live music, and food trucks. The aroma of fresh roasted Chile's fill the Market on Labor Day weekend at the popular Hatch Chile Fest. For up to date list of activities, check <https://www.facebook.com/Market-Square-Farmers-Market-Paris-Texas>.



Photos courtesy of DeadCat Media



# Evergreen Cemetery,

## home of “Jesus” in cowboy boots and a life-sized buffalo statue

**E**vergreen Cemetery is noted for its size and for the many unusual and ornate monuments.

The cemetery was first used September 26th, 1866, when Mrs. Rice Maxey was interred. Several people who had died in previous years were moved to family plots in Evergreen from the old City Cemetery.

Among the many other citizens interred here are such notables as Sam Bell Maxey, Willet Babcock (whose marker is noted for its unusual figure in cowboy boots), and J.J. Culbertson who was laid to rest in the family mausoleum. There are several historical markers in the cemetery.

Dr. Patrick W. Birmingham served with the Texas Army during Texas war for independence (1836) and received a bounty grant of land in Lamar County. Dr. Birmingham established the first hospital in Paris - Birmingham Hospital.

A directory and map are located just inside the northwest corner entrance. Evergreen Cemetery Book by Elizabeth Booth and Tony Booth is a listing of those buried from 1866 to 1971. Some biographical information is included. A copy of this book is located at the Paris Public Library, the Lamar County Genealogical Library and the Lamar County Chamber of Commerce .





# ATTRACTIONS/ PUBLIC PARKS

The Paris/Lamar County Fairgrounds are just east of N. Main Street (US 271) between Clement Road and Hickory Street.

The address of the fairgrounds office is 570 East Center St. and can be reached at 903-785-7971.

The Paris / Lamar County Fairgrounds offers a variety of buildings throughout the year for rent. Grounds are available for different functions:

- arts and craft shows
- banquets
- cattle events
- dances
- display shows
- meetings
- wedding receptions
- reunions
- swap meets
- and much, much more!







# come to the RRV Fair

The Red River Valley Fair Association has promoted community and youth-oriented programs and events since 1911.

**T**he Red River Valley Fair Association is a volunteer supported 501C3 non-profit community organization that preserves and promotes rural heritage and value. The Red River Valley Fair Association showcases the quality of life in Paris, Lamar County and throughout Northeast Texas. The Paris/Lamar County Fairgrounds, run by the association, is a year-round facility and offers various community and youth oriented programs and events.

The fairgrounds opens its arena and facilities to many livestock shows every year, including a spring classic and a back-to-school event.

The Red River Valley Fair Association presents the Red River Valley Fair annually. The four days of events bring thousands to Paris from a large area. The fair includes a carnival, and a large midway filled with booths of all types.

Commercial and community exhibits fill buildings, with special presentations by such organizations as the Lamar County Master Gardeners.

Entertainment is a huge part of the fair, with Paris native Gene Watson and Wade White as featured musicians, as well as live entertainment on various stages daily.

Area growers, artists and livestock raisers are showcased with a Home & Garden Show, Creative Arts & Crafts Show as well as beef, steer, lamb and goat competitions with a special highlight of a Little Britches Rodeo.

Christmas in Fair Park is an annual two-day event. Four buildings are filled with holiday decor, arts, gifts, food and children's entertainment.

All revenue generated is reinvested into our various programs and facilities to continuously improve our organization.





# ATTRACTIONS/ PUBLIC PARKS



Above: The peristyle at Bywaters Park is a popular landmark and used for concerts, Movies in the Park and many other events all year long. Photo by Chris Gies

## Bywaters Park

**Gibraltar Historic District  
200 block of S. Main Street**

Bywaters Park boasts a beautiful 1931 peristyle which mimics the unique style of a Grecian temple. The park provides an excellent setting for the Paris Municipal Band summer concerts, spring and summer weddings, and the annual Winter Wonderland. The park is a memorial to the victims of the 1982 tornado.

## Culbertson Park

On the **corner of Hearon and 16th S.E. streets**, this park has 7.2 acres with tennis courts, ball fields, a picnic pavilion, tables, benches and bleachers to enjoy and observe activities.



## Dragon Park

On the **corner of Collegiate Street and Jefferson Road**, there is a one-mile track, workout station and an adult soccer field.

## Ellis Park

**Adjacent to Culbertson Park on Washington St.** in southeast Paris, this park has a volleyball court, playgrounds and picnic tables.



## Joan Mathis Park

At **12th N.E. and Johnson streets**, there is a lighted hard surface basketball court, three backstops for baseball or softball and playground equipment. The park also has tables and benches.





## Oak Park

A fenced playground, picnic pavilion and two horseshoe pits are featured in this park at **2625 Bonham St.** Horseshoes can be rented free of charge through the Parks and Recreation Department, 903-784-9299. This park also has several tables, benches and a half-mile track.

## Leon Williams Park

This park at **7th N.W. and Henderson streets** has one ball field, two lighted basketball courts, lighted walking path, two picnic pavilions and several benches and tables.

## Skate Park

A skate park with ramps is in **downtown Paris** adjacent to the Farmer's Market.

## Pump Track

**2005 S. Collegiate Drive**, next to the Love Civic Center.



Above: Children play on some of the equipment at Wade Park, the city's most popular park.



## ATTRACTIONS/ PUBLIC PARKS



### Splash Pad and Music Park

Located on the block between Clarksville and Lamar Streets, across the street from First United Methodist Church is the popular Children's Splash Pad and Music Park. The brain child of a committee of First United Methodist Church these parks were opened for public use the Summer of 2016.

### Lamar County Master Gardeners

The Lamar County Master Gardeners maintain three public areas where plantings adapted to the area can be viewed:

- **EarthKind Rose:** This trail garden in Heritage Park is near the Union Station depot on W. Kaufman Street.
- **Children's Garden:** Near entrance No. 1 of the Paris/Lamar County Fairgrounds 400 block of Hickory Street.
- **Demonstration Gardens:** At the Texas AgriLife Extension office, 4315 Bonham St.

### Heritage Park

This park compliments the Union Station Depot Heritage District. It is at **1125 Bonham St.** near the Depot.

### Walker Park

An 18-hole disc golf course, two backstops and playground equipment are featured in this park at **Shiloh and 18th N.W. streets.**

### Wade Park

At **25th N.E. and Price streets**, Wade Park has playground equipment, lighted roller hockey rink, backstops, shuffleboard court with equipment available through the Parks and Recreation, 903-784-9299, tables and benches. There is also a picnic pavilion and restrooms.



### Wise Field

Wise Field at **638 4th S.W. Street** has two lighted softball fields with a concession stand and restrooms.

### Sports complex

The sports complex is **next to Love Civic Center on S. Collegiate Street**. The complex features ball fields, jogging tracks and a pavilion.



# ART in the city



## **Culbertson Fountain (above)**

At the plaza in downtown Paris, Culbertson Fountain was a gift from J.J. Culbertson to culminate the rebuilding of Paris after the fire of 1916. Restored as a Bicentennial project, this fountain is not only the unique focal point for Paris and Lamar County, but was named by Texas Monthly as “The Prettiest Plaza in the State of Texas.”

## **World War I Veteran Memorial (inset, top)**

The World War I “Roll of Honor” is on the southwest corner of the Lamar County Courthouse Annex grounds. It is dedicated to the heroes who died in the First World War, 1917-18.

## **World War II/Korean War/Vietnam War Memorial**

This memorial is dedicated to all Lamar County service members who served in World War II, the Korean War and the war in Vietnam. It is on the southwest corner of the Lamar County Courthouse grounds.

## **“Pyro” (inset, bottom)**

Pyro is the mascot of the Dragons at Paris Junior College. The Pyro statue was created by Daon Wall, a PJC alum and president of the college’s Board of Regents before he passed away in 2001. Wall contributed another important landmark to the town -- he created the red cowboy hat on top of the Eiffel Tower.

## **George Wright’s Bust**

The original plaster bust came from the Steely family who are descendants of George Wright, the founder of Paris. The sculptor is unknown, however, it is estimated the bust was created in the 1920s. Renowned sculptor Eddie Dixon restored and bronzed the original replicated work. It is at Heritage Hall, 11th S.W. and Kaufman streets.



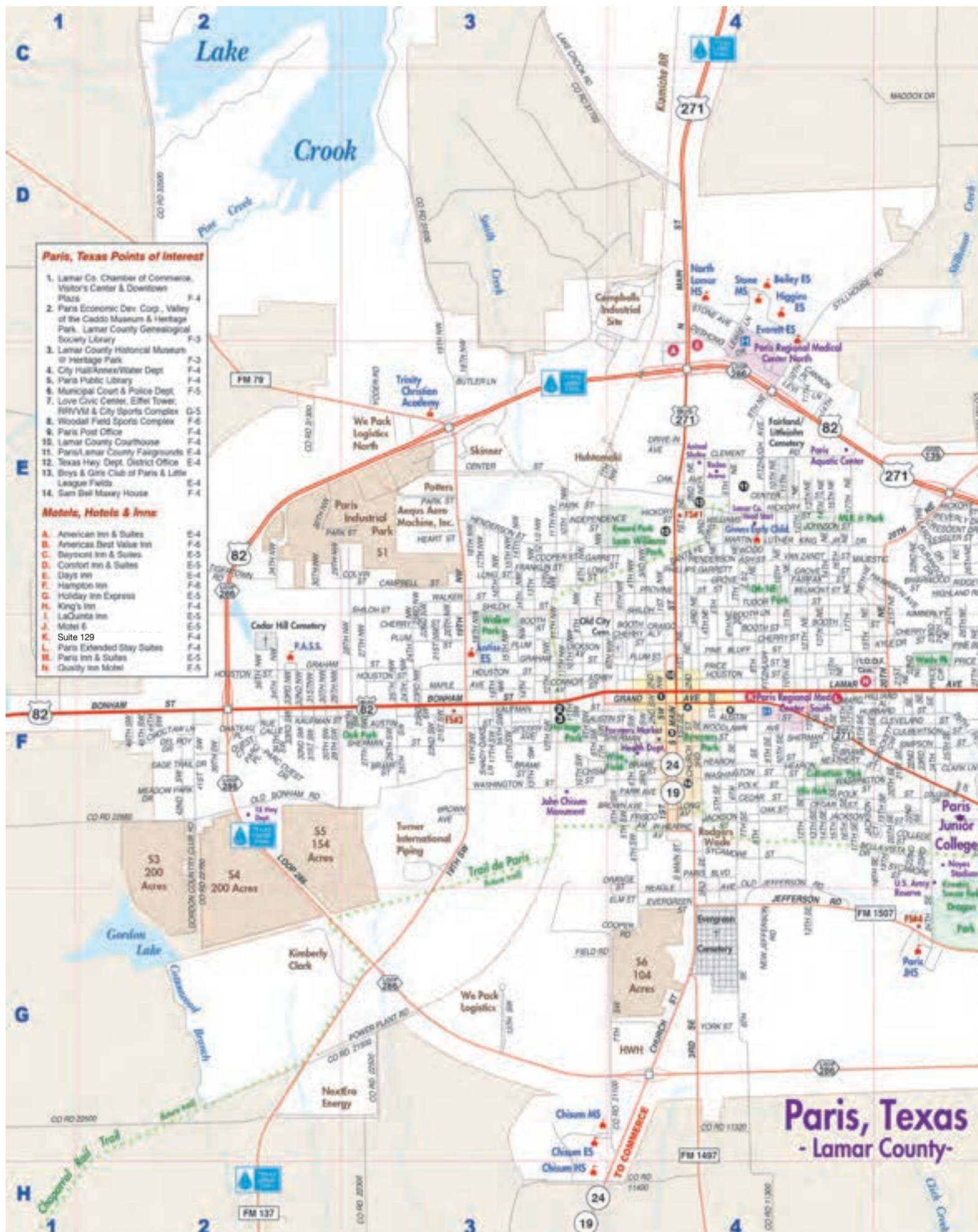







# HOTELS AND RESTAURANTS

(Chamber Members Only)

## HOTELS/MOTELS

### 1st Street Lofts

26 1st ST SE 200  
430-228-3694

### Americas Best Value Inn

3755 NE Loop 286  
903-785-5566

### American Inn & Suites

2501 N. Main St.  
903-785-9700

### Baymont Inn & Suites

3560 NE Loop 286  
903-785-5545

### Choctaw Casino & Resort

1516 Hwy 271 S.  
Grant, OK 74738  
580-326-8397

### Comfort Inn & Suites

3035 Loop 286 NE  
903-785-0089

### Days Inn

2650 N. Main  
903-784-8164

### Hampton Inn

3563 NE Loop 286  
903-784-6536

### Hidden Grove RV Resort

19300 E US Hwy 82  
Honey Grove, TX 75446  
855-723-4140

### Holiday Inn Express

3025 Loop 296 NE  
903-785-0088

### Kings Inn

1907 Lamar Ave.  
903-739-8499

### LaQuinta Inn and Suites

3205 NE Loop 286  
903-783-9600

### Motel 6

425 35th St. NE  
903-785-3871

### Paris Extended Stay Suites

1518 Lamar Ave.  
903-784-8851

### Paris Inn & Suites

3075 NE Loop 286  
903-706-5303

### Quality Inn

3505 NE Loop 286  
903-784-7481

### Suite 129

129 Lamar Avenue  
903-249-2082

### The Emma Grace

131 NW 1st street  
Cooper, Tx 75432  
903-300-3131

## DINING

### 107 Grand

107 Grand Ave.  
903-609-8806

### A Piece of Cake

1205 Clarksville St  
903-739-2940

### Buffalo Joe's Pub

3338 N.E. Loop 286  
903-517-7143

### Burgerland

1301 N. Main  
903-739-9943

### Capizzi's Italian Kitchen

2525 Clarksville St  
903-785-7590

### Chicken Express

3820 Lamar Ave  
903-784-0303

### Choctaw Casino & Resort

1516 US Highway 271  
Grant, OK 74738  
580-326-8397

### Crawford's Hole-In-The-Wall

202 3rd St NW  
903-737-9025

### Dairy Queen

2505 Lamar Ave  
903-785-3402

### Dairy Queen

3195 NE Loop 286  
903-706-5170

### Dairy Queen - Powderly

9967 Hwy 271 N.,  
Powderly  
903-732-4000

### DAQ'Z Crazy & Wing'z

5 East Plaza  
903-669-4572

### Dos Marias

303 20th St.  
903-737-4557

### Garner St. BBQ and Meat Market

105 West Garner  
Detroit, Tx 75436  
903-674-6911

Continued on page 60

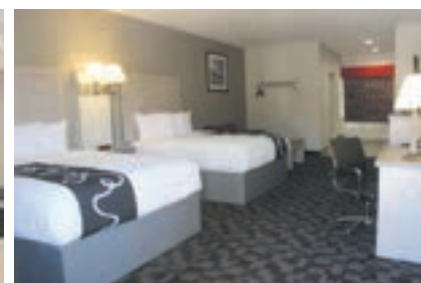
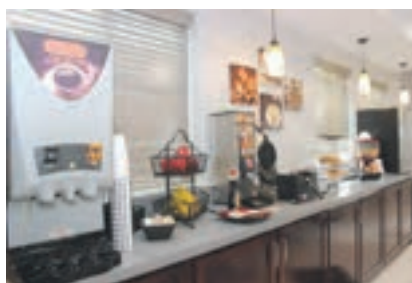

# PARIS INN & SUITES

3075 NE Loop 286 • Paris, TX 75460

Across from Home Depot, Behind Dairy Queen

## 903.706.5303

## Includes:

- FREE Hot Breakfast
- Business Center
- FREE Wire & Wireless Internet
- 2 & 3 Beds Available with Kitchenettes
- Guest Laundry Facilities
- Corporate, Government, AARP Rates
- Smoke Free
- No Pets Allowed

## In All Rooms:

- Micro-Fridge
- Iron
- Ironboard
- Coffee Makers
- Hair Dryers
- 50" TV
- All Day Complimentary Coffee



*Brand New  
Amenities*

**WYNDHAM  
REWARDS**

Business Center  
Fitness Center  
On-Site Guest Laundry  
32" HD LED TV's  
Micro-Fridge In All Rooms  
Outdoor Swimming Pool  
24 Hour Complimentary Coffee  
High Speed Internet

**NEWLY  
RENOVATED  
MOTEL**

**PROUD MEMBER OF  
THE LAMAR COUNTY  
CHAMBER.**

**2650 N. Main Street | Paris, Texas**

**903.784.8164**

For reservations, visit us at

**[daysinn.com](http://daysinn.com)**

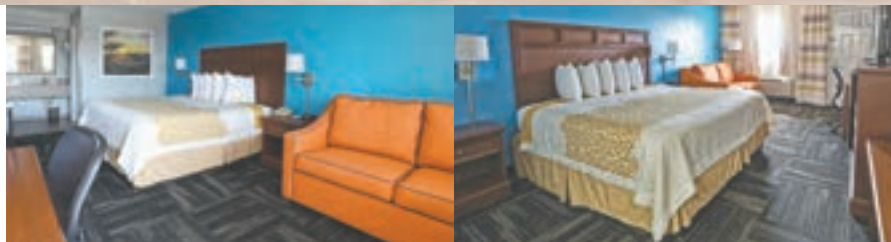

*Paris' Best*



100% Hampton Guarantee  
Business Center  
Jump Start Fitness Center  
Executive Boardroom  
On-Site Guest Laundry  
43" HD LED TV's  
Micro-Fridge In All Rooms  
Outdoor Swimming Pool & Hot Tub  
24 Hour Complimentary Coffee  
Fiber Optic Internet

**NEWLY  
RENOVATED  
HOTEL**



**PROUD MEMBER OF  
THE LAMAR COUNTY  
CHAMBER.**

**3563 N.E. Loop 286 | Paris, Texas**

**903.784.6536**

For reservations, visit us at

**[paristx.hamptoninn.com](http://paristx.hamptoninn.com)**

or call **1.800.HAMPTON**

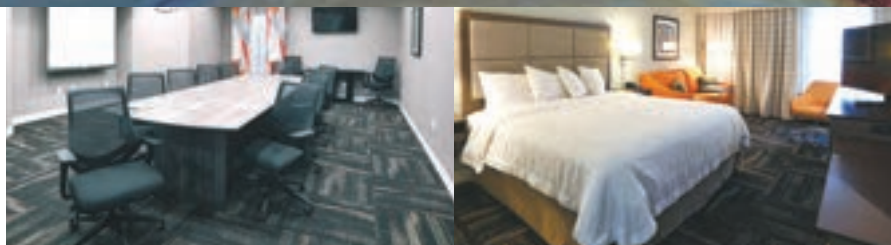



# RECREATION, HOTELS AND RESTAURANTS

## DINING

from page 58

### Golden Chick

1210 Lamar Ave  
903-737-1971

### Harlem Nights

1320 Fitzhugh  
903-609-8807

### Jaxx Gourmet Burgers

10 Clarksville St  
903-739-2955

### Lazy T's Pizza

6575 Lamar Rd., Reno  
903-706-5500

### Magel's Grill

3805 Loop 286 N.E.  
903-784-3186

### McDonald's of Paris

3825 Lamar Ave  
903-782-9991

### Paris Bakery

120 N. Main St  
903-784-1331

### Paris Coffee Company

201 N. Collegiate Dr  
903-739-8989

### Phat Phil's BBQ

1343 South Church  
903-782-9545

### Popeye's Fried Chicken

2455 N. Main St  
903-785-8525

### Road House Family Diner

2315 N. Main St  
903-785-9115

### Rooster's Country Kitchen

6545 Lamar Rd., Reno  
903-739-2223

### Roxton Cafe & Grocery

204 Harrison Ave  
Roxton, Tx 75477  
903-346-3210

### Scholl Bros. Bar-B-Que

1528 Lamar Ave  
903-739-8080

### Sirloin Stockade

3454 Loop 286 N. E.  
903-785-0319

### Sonic Drive-In

2425 Lamar Ave  
903-785-3618

### Sonic Drive-In

1603 N. Main St  
903-737-8525

### Sonic Drive-In

6540 Lamar, Reno  
903-784-1886

### Street Eats

127 Lamar Ave  
903-517-6727

### Subway

2660 N. Main St  
903-739-9990

### Subway

3915 Lamar Ave  
903-739-2873

### Subway

3720 Bonham St  
(West Paris)  
903-739-8200

### Subway (inside Wal-Mart)

3855 Lamar Ave  
903-739-9200

### Ta Molly's

2835 Loop 286 N. E.  
903-784-4706

### Taco Delite

1580 Clarksville St.  
903-785-7173

### The Fish Fry

3500 Loop 286 N. E.  
903-785-6144

### Tokyo Express

3090 Clarksville St.  
903-530-7673

### Tyler's Pizzeria

3610 N. Main St.  
903-783-1094

### Whataburger

3325 Lamar Ave  
903-784-1365

### Whataburger

2470 N. Main  
903-785-0808

### Wingstop

3955 Lamar Ave  
903-784-4700

## CAMPING

### Red River Valley Bible Camp

Five miles northwest of Paris, there are 57 acres with a dining hall, kitchen, dorms, small and large chapels and a rope course nestled in the midst of a beautiful wooded area. For group booking information, 903-784-3258 or 903-784-4050.

### Camp Kiwanis

Camp Kiwanis is on the west side of Pat Mayse Lake. It offers camping facilities for groups which include covered pavilions with electricity, restrooms and showers. 903-732-4303 campkiwanis.org.

## RV CAMPGROUNDS

### Angels Camp RV Park

903-732-3018

### Love Civic Center

903-739-9912

### Pat Mayse Lake

903-732-3020

### Paris/Lamar County Fairgrounds

903-785-7971

### Shirley's RV Park

903-732-3345

### Sportsmans Fish Kamp

903-783-1875

## FITNESS CENTERS

### Anytime Fitness

3380 SE Loop 286  
903-737-8679

### Paris Fitness and Aquatics

1025 DeShong Drive  
903-785-4348

### Paris Yoga Project

111 Lamar Ave.  
903-517-9052

### RT Fitness

950 E. Austin  
903-272-7050

### The Gym, Paris Tx

4625 Lamar Ave.  
903-609-5703



## GOLF

### Paris Golf & Country Club

18-hole private golf course  
6 mile Northeast of Paris on FM 195. 903-785-1755.

### Pine Ridge Golf Course

18-hole public golf course  
2 miles northeast of Paris,  
5615 Pine Mill Road,  
903-785-8076.

### Legacy Ridge Country Club

2201 Country Club Rd.  
Bonham, Tx  
903-640-4800

## WALK OR RIDE

### Dragon Park

2400 block of Jefferson Road

### Sports Complex

S. Collegiate next to Love Civic Center

### Trail de Paris

4th Street SW in Paris  
through the City of Reno

### Oak Park

Half-mile walking or jogging track. 2625 Bonham St.

### Barber Hills Trails

More than 12 miles of mountain biking and hiking trails at Sanders Cove at Pat Mayse Lake.

Continued on page 62

# Trolley de Paris

The trolley is available for guided tours, parties and special occasions. Contact Randy Nation at 903-739-9912. Cost is \$100 per hour and seats up to 28. Handicap accessible.



**Liberty national bank**  
WWW.LNBPARIS.COM (903) 785-5555

IT STARTS WITH A  
**CONVERSATION**



Member FDIC

**PROUD MEMBER OF THE LAMAR COUNTY  
CHAMBER OF COMMERCE**

**POWER JACK** INC<sup>®</sup>  
FOUNDATION  
REPAIR

**FREE  
ESTIMATES**

**INSURED &  
BONDED FOR YOUR  
PROTECTION**

- Helical Piers Installed to Rock or Stable Bearing
- Polyurethane Foam Injections
- Drainage Improvements

 Foundation Repair Association, Inc.    

**www.powerjacktexas.com**

**903-785-4636**



# RECREATION

## FOR THE KIDS

The city of Paris maintains nine public parks at locations across town offering picnic, tennis and playground facilities.

**Boy Scouts of America**  
903-785-4051

**Boys & Girls Club of Paris**  
1530 1st Street N.E.  
903-784-6360

**Lamar County 4-H Clubs**  
4315 Bonham St.  
903-737-2443

**Optimist International Baseball**  
Roy Gwinn  
903-784-5088, ext. 27

**Paris Aquatic Swim Team**  
903-784-9299

**Paris Community Theater**  
Children's Theater  
30 N. Plaza  
903-784-0259  
pctonstage.com

**Skate Zone**  
2625 Spur 139  
903-784-0888

**Paris Kiwanis Soccer Association**  
1310 18th st. S.E.  
Philip Coker  
903-785-9464

**Paris Public Library**  
Children's activities on Saturdays  
326 S. Main  
903-785-8531

**Park Pals City of Paris**  
903-784-9299

**Girl Scouts of Northeast TX**  
47 Camp Gambill Road  
Sumner, Texas  
903-784-0803

**Warriors Legacy Martial Arts**  
1005 S Collegiate Dr  
903-669-8710

## MOVIE THEATERS

**Cinemark Movies 8**  
Corner of Stillhouse Road and NE Loop 286  
903-737-6989  
cinemark.com  
210@cinemark.com

## RECREATION

**Soccer fields**  
S. Collegiate Drive south of Paris Junior College

**Tennis Courts**  
13th & Neathery Streets  
Culbertson Park

24th St. and Jackson St.  
Paris Junior High

655 S. Collegiate  
Crockett Middle School

3270 Graham St.  
Travis Alternative School for Success

Stillhouse Road  
North Lamar High School

**Paris Drag Strip, Inc**  
4417 US Hwy. 82 East  
903-982-7223

**Paris Lanes**  
2331 N. Main  
903-784-7425

**Paris Motor Speedway**  
One-mile dirt track  
Saturday racing at 8 p.m.  
903-982-6062

**Rocket Raceway Park**  
16369 US Hwy 82 West  
903-413-8003

**Paris RC Association Victor Ables Memorial Field**  
6 miles northwest of Paris on FM 2820 adjacent to Lake Gibbons. Amenities at this radio controlled model airplane field include a 325-foot paved runway, large covered pavilion with work stand and picnic tables. Surrounded by several acres of grassy pasture, the field is ideal for RC modelers to enjoy the sport of flying. Contact Kenneth Bedford at 903-249-5431, parisrcassociation.com.

**Paris Skeet and Trap Club**  
Three regulation skeet fields, excellent five-stand sporting clays field and one regulation trap field. 903-378-2667

## WATER SPORTS

**Pat Mayse Lake**  
13 miles north of Paris, Pat Mayse Lake offers 6,000 acres of surface water for sporting activities. Fishing and hunting are open to the public on the Corps of Engineers Lake and there are convenient ramp facilities for pleasure boating and skiing on all sides of

the lake. Camping sites with electrical hook-ups, water, restrooms and showers are available. 903-732-3020

**Lake Gibbons**  
4.2 miles NW of Loop 286 on FM 79 & west on 2820  
Swimming, boating & fishing.

**Paris Aquatic Center**  
This public pool ranges in depth from 3-11 feet. There are restrooms, showers, vending machines, a one-meter diving board and a baby pool. Swim lessons are provided during the summer and there is a full-time staff during pool hours. On Clement Road. 903-785-9210

**Paris Golf & Country Club**  
Private swimming pool  
903-785-1755

**Lake Crook**  
3 miles north of Paris off U.S. 271, Lake Crook has fishing, boating, camping and picnicking as well as a pavilion.

**Wildcat Creek Quail Resort**  
693 CR 1242 in Detroit, Texas. 903-674-2000 or 903-674-2004  
info@wcrquailhunting.com  
wcrquailhunting.com



Above: Pat Mayse Lake, photo by Casey Ressler

# Active Senior Living

RETIREMENT

Paris is certified by the Texas Department of Agriculture as a Certified Retirement Community. This is a “seal of approval” letting retirees know that Paris can meet the living needs of its citizens and visitors — all the things that make Paris a great place to retire.

Gene and Ruth Ann Stallings could have retired anywhere in the world, but they chose Paris, Texas, because of its central location, cost of living, mild climate, abundance of medical facilities and an excellent quality of life.

Networking and socializing opportunities are offered by both public and private sectors. The AARP provides monthly meetings. Several

senior citizens centers are located throughout Paris with county-wide centers growing. Active traveling groups sponsored by our hospital, banks and churches provide added social opportunities.

The Retired Senior Volunteer Program offers enrichment through significant community service work placing lifetime talents, experience, skills, and hobbies to community projects and non-profit organizations.

PrimeTime, a program for seniors, offers a variety of activities for members, including periodic health screening, group tours, games, and other social events. There is a nominal fee for membership. The center is at 1128 Clarksville St., Suite 300.



**Looking for Affordable Senior Care?**  
Consider...Spring Lake Assisted Living and Memory Care  
*Call today to schedule a complimentary lunch and tour.*

**SPRING LAKE™**  
ASSISTED LIVING & MEMORY CARE

750 N. Collegiate Dr. | Tel 903-785-1110  
Paris, TX 75460 | Fax 903-785-1112

SpringLakeAssistedLiving.com

FAC102683

**CENTURY 21®**  
Executive Realty

4600 Lamar Avenue,  
Paris, Texas

903-785-6427  
1-800-416-6427

PROUD MEMBER OF THE LAMAR COUNTY CHAMBER OF COMMERCE

www.c21exec-paris.com

*Surveying & Engineering*

**HAYTER**  
ENGINEERING

Practical Infrastructure Solutions

903.785.0303 | haytereng.com

**PROUD CHAMBER MEMBER**



# Welcome to HISTORIC DOWNTOWN PARIS

## A MAIN STREET CITY

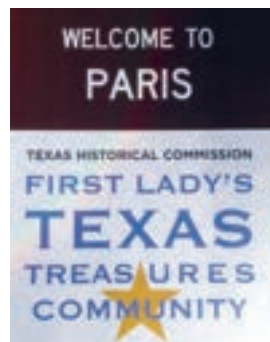

Downtown Paris is where the community happens. Visitors to downtown can expect a variety of activities throughout the year. Musical performances, comedy shows, bluegrass jam sessions, live theatre productions, and holiday fun, provide entertainment for weekend getaways.

There is something that everyone can enjoy in the many downtown parks. Take in the scenery of the 1916-1918 building architecture while visiting the JJ Culbertson park in the center of town. Bring a blanket and enjoy a picnic lunch on the lawn, or make a wish in the historic fountain. A few blocks east of the plaza, kids can cool down on the splash pad during hot summer days or create some outdoor music at the Downtown Community Park. A skate park is located south of the downtown plaza located at Market Square, providing fun for kids on wheels. Beginning in June, there is summertime fun at Bywater's Park with concerts provided by Texas's oldest municipal band on Fridays.

Downtown Paris has many independently owned businesses who offer unique places to shop and dine. Many boutiques offer quality apparel for young and old. Several shops include the popular Paris, Texas souvenirs, artisan handmade gifts, as well as items that can be personalized or customized.



Other shops encompass items such as kitchen supplies, home décor, antiques, used, repurposed and new furniture and appliances, and gardening and outdoor supplies. Many beautiful venues can meet the need for your next event or party.

The restaurants and pubs are ready to serve something appealing for everyone's tastes. The downtown menu includes an artisan bakery, craft beer, outdoor dining, home-style cooking, BBQ, as well as upscale dining with friends and family.

Special events include a local Farmers and Artisan Market every Saturday in May – October. There is the popular Paris Texas Wine Fest, Hatch Chile Fest, Downtown Mini Golf, Mannequin night and Festival of Pumpkins just to name a few. A series of Christmas-themed events run through November and December making the holiday in Paris memorable.

Paris Main Street Project is a community volunteer based program whose mission is to revitalize downtown Paris. Believing the downtown represents the community and its cultural heritage, countless volunteers work together to preserve the architectural heritage, activate public spaces and educate building and property owners about preservation techniques, fundraisers to offer grants to assist with adaptive reuse of historic resources. Working closely with the Paris Historic Commission, the Paris Main Street Project offers incentives to property owners to improve their historic buildings. For more information see the website [www.parismainstreet.org](http://www.parismainstreet.org)





## SURROUNDING AREA

# BLOSSOM



### Blossom Attractions

- Blossom Elementary School-Prairie land district
- Blossom Church of Christ
- Blossom Church of God
- Fellowship Baptist Church
- First Baptist Church of Blossom
- Nazarene Church
- Oak Hill Baptist Church
- Girls and Boys Baseball Parks
- Blossom Rails to Trails walking and bike track
- Georgia Watson Memorial Library houses genealogy records, photographs, memorabilia and articles of Blossom's rich history along with a wide array of books and videos
- Blossom Community Center
- Blossom Volunteer Fire Department
- Public Park and playground

- Labor Day Weekend Homecoming
- 4th of July Events and Fireworks display
- Hosting Bike Riders for Rails to Trails events
- Christmas Parade

### City Businesses

- Blossom Shamrock
- Savory Sister's Catering
- General Dollar Store
- Good Donuts
- Weezy's
- Sessums Gulf
- Kountry Kitchen
- Blossom Hardware
- Blossom Telephone
- Blossom City Post Office
- Blossom Machine and Mfg.
- Anderson Candy Company
- Blossom Feed Store
- Food Mart

### Blossom Information

Blossom City Hall  
903-982-5900



Originally named Blossom Prairie, the town is one of the oldest in Lamar County. The library and civic center were built by former and current citizens and donated to the city. The town boasts 1,547 residents.



Above: Blossom city park with flag at 4th of July  
Right: Blossom fireworks display



Blossom is home to Anderson Candy Co., makers of Peanut Rounders, which are sold in six states.



## SURROUNDING AREA

# DEPORT

photo courtesy of Tony Corso

During the Great Paris Fire, the Mayor of Deport arrived in person to offer the assistance of 250 workers to help rebuild Paris after the devastating fire in 1916. With the financial hub that Deport was at that time, the banks of Deport helped support the customers of other Paris banks that were destroyed during this terrible period for Paris.

In 1980, there were over 60 businesses in and around Deport, but by the late 1990's, Deport was in a state of economic decline due to various factors. A group of

concerned citizens serving on the Fire Department, the Deport City Council, and Project Deport have come together to help rebuild and rebrand Deport. Deport is known throughout Northeast Texas for the Fireworks Display on July 4th that is one of the largest and longest in the area. With work being done to build new homes, establish antique car shows throughout the spring and summer, along with the fishing and recreational activities available on the Tom Jeffus Reservoir, there is something for all ages to do and enjoy in Deport.

Deport, Texas is a small town with a big heart nestled 15 miles southeast of Paris. With a 10 minute drive to Paris, a great school district in Prairiland ISD, affordable housing, and a nice "country" atmosphere, this makes Deport one of the best small cities to raise a family and live.

Deport was founded in 1883 by Colonel Dee Thompson with a post office being established in the same year with postmaster Millard C. Nobles. With a rich and storied history, due to the establishment of Deport Independent School District in 1905 by the Texas Legislature and abundant cotton production, Deport became the second largest city in Lamar County, just behind Paris. With numerous banks, two movie theatres, two new car dealerships, a lumber yard, dry good store, and rail stop, Deport was truly in a period of "high cotton" throughout most of the early 20th century.



### Deport Amenities

- American Legion Post #199, 144 Monroe St. 903-652-2400
- Community center
- Library
- Public Park
- Walking track
- Museum

### Deport Information

Deport City Hall -  
903-652-3875

Population: 572

Deport July 4th Firework display. Photos courtesy of Joe Watson



## SURROUNDING AREA

# ROXTON

photos by Karen Rutherford of  
the Roxton Progress

### Roxton Information

Roxton City Hall - 903-346-3535

### Roxton Parks

- Roxton Veterans Memorial Park celebrates the men and women of Roxton who served and died for their country.
- Rock Falls Park, a picture-perfect picnic next to an intriguing falls and rock formation on Cane Creek, next to the triple-arched bridge.
- Terrell Sports Complex

### Roxton Museums

Tours are available at both museums upon request.

- City Drug Store Museum. This unique museum is the actual drug store in business in the 1930s and 40s. Thousands of items from the era depict the time, with pharmaceutical items, merchandise, advertising pieces and an early 20th century doctors office with an extensive research library of early medical books. There is also an original marble soda fountain.
- Chaparral Rails to Trails Museum. Learn about how Roxton came about through artifacts and photographs.

### Roxton Events

- Hawg Waller Festival. Few can

resist this lively event, which draws locals and tourists for a day of fun and activities.

- Roxton Saturday Night. An annual event where organizers bring history alive. Activities mimic those enjoyed in the 1930s when farmers and their families flocked to town. Roxton Saturday Night is so popular, it has grown into a day-long event.
- The annual July 4th fireworks display attracts hundreds of visitors every year.
- Roxton rings in the Christmas holiday with a Christmas tree lighting and a parade. Every other year, the Community Development Committee sponsors a Christmas Tour of Homes.

### Roxton Amenities

- Roxton has two cafes, a grocery store, an antique/gift shop, a bed and breakfast and a service station.
- The local newspaper, the Roxton Progress, is published twice monthly.
- The Roxton Opry, a popular area event for country/western music lovers is held every Friday night at The Stage Stop in downtown Roxton.
- Roxton is a trailhead on the Chaparral Rails to Trails, part of the Northeast Texas Trail (NETT).

Roxton is a lively town of 700 only 15 miles southwest of Paris. Tucked in the rolling hills, the town is bounded by two creeks, one which is spanned by a picturesque triple arched, masonry railroad trestle, one of only two in the state of Texas.

Roxton was first established on a hill a mile east of where it is now, but moved to take advantage of the Santa Fe Railroad. It became a booming agricultural center, specializing in cotton at the time, and now a center for area grain harvests.



## Roxton Saturday Night Festival more than 10 years strong

Lamar County has a rich history, and one of its longtime communities remembers its heritage every year with Roxton Saturday Night.

It's a day to relive a highlight of country life when people came to town from all around to not only restock supplies, but to relax, enjoy leisure time with old friends and meet new ones.

Each year, visitors to Roxton come from all across the area to remember the Saturday nights of long ago when families came by horseback and wagons to see a movie, eat ice cream and catch up on the news of the day.

Over the past 10 years, organizers have turned the event into a citywide festival celebrating its past with fun and games, memories and music.

Just about everything evokes the past, with special entertainment such as interviews of "visitors from the past" and more.

The town's museums open where history buffs can stroll through a real old-time drug store and visit the Chaparral Rails to Trails museum.





# RENO

## SURROUNDING AREA



Just east of Paris on Hwy 82, Reno was incorporated in 1996. The town boasts more than 2,500, yet is noted for quiet country living.



**Reno Parks**  
• Kiwanis Recreation Park

**Reno Information**  
Reno City Hall  
903-785-6581

The Reno Kiwanis Recreational Park provides a place for fun and relaxation.



## SURROUNDING AREA

There are 50,000 people who call Lamar County home. Those who choose a rural life bring a wealth of knowledge, ability and a love of the area, making Lamar County a vibrant area.

There are many unincorporated communities scattered throughout the county. Here are seven smaller cities with Post Offices, designating them a gathering point for residents.

### Arthur City

- On Hwy. 271 N. just south of the Red River, Arthur City is a gateway to Lamar County, established in 1886.
- North Lamar Independent School District
- Zip Code is 75411

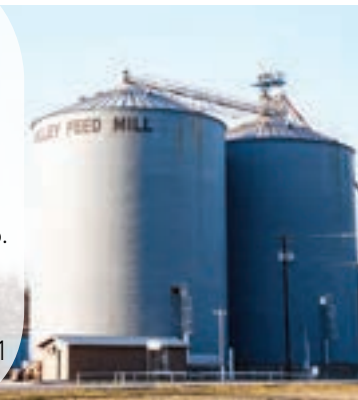

### Brookston

- Brookston was established in 1870. It is about 6 miles west of Paris on Hwy 82. Go south on FM 38 for about 1.5 miles.
- Chisum Independent School District
- Zip Code is 75421



### Chicota

- Established in 1879, Chicota is near the Red River one mile north of Pat Mayse Lake about 15 miles north of Paris.
- North Lamar Independent School District
- Zip Code is 75425



### Pattonville

- Pattonville is a farming community at Hwy 271 and FR 196 about 10 miles southeast of Paris.
- Prairiland Independent School District
- Zip Code is 75468



### Petty

- Settled in the 1860s, Petty is just off Hwy 82 at the intersection of FM 137 and FM 1509, about 16 miles southwest of Paris.
- Chisum Independent School District
- Zip Code is 75470



### Powderly

- Powderly was settled in the late 1850s or early 1860s and is about 9 1/2 miles north of Paris.
- North Lamar Independent School District
- Zip Code is 75473



### Sumner

- The Sumner Post Office opened in 1885. It is on FM 79, about 8 miles north of Paris.
- North Lamar Independent School District
- Zip Code is 75486





SPECIAL HEALTH RESOURCES

3150 Clarksville Street, Ste. 300 Paris, TX 75460

(903) 785-0078 | [specialhealth.org](http://specialhealth.org)

ADULT PRIMARY CARE

GERIATRICS

WOMEN'S HEALTH

PAIN MANAGEMENT

BEHAVIORAL HEALTH

INFECTIOUS DISEASE SCREENING & TREATMENT

SUBSTANCE USE COUNSELING & TREATMENT

We accept Medicaid, Medicare, Soonercare,  
most private insurances, uninsured and  
self-pay determined by income and household size.  
All patients are welcome regardless of income  
and documentation status. Se Habla Español.

SHR is a 501(c)(3) non-profit organization. All services are provided on a non-discriminatory basis. © 2022 SHR. All rights reserved.



MAKING HEALTHCARE ACCESSIBLE



MAKING HEALTHCARE ACCESSIBLE

PEDIATRIC CLINIC  
OF PARIS

SHR - SPECIAL HEALTH RESOURCES

3150 Clarksville Street, Ste. 100 Paris, TX 75460

(903) 782-9206 | [pcoparis.org](http://pcoparis.org)

GENERAL PEDIATRIC CARE

NEWBORN CARE

FLU SHOTS / COVID VACCINES

SAME DAY SICK APPOINTMENTS

ADHD DIAGNOSIS & TREATMENTS

CHILDREN'S COUNSELING SERVICES

We accept Medicaid, Medicare, Soonercare,  
most private insurances, uninsured and  
self-pay determined by income and household size.  
All patients are welcome regardless of income  
and documentation status. Se Habla Español.

SHR is a 501(c)(3) non-profit organization. All services are provided on a non-discriminatory basis. © 2022 SHR. All rights reserved.





# Love Civic Center

A joint project of the Lamar County Chamber of Commerce, the Greater Paris Development Foundation, Inc., and the city of Paris, Love Civic Center is a multi-purpose center suitable for a variety of activities and events. It was named after Malone Hughes Love whose generous donation was made in honor of her husband, J.A. Love.

Love Civic Center, on the corner of Jefferson Road and S. Collegiate Drive, sits on 15.248 acres of property donated by the Board of Regents of Paris Junior College.

**Building -**  
more than 30,000 square feet

**Exhibit hall -**

13,030 square-feet

**Seating capacity -**

up to 1,400

**Banquet facilities -**

up to 1,008

**Meeting and banquet facilities -**

6 individual rooms w/ moveable walls,  
Superior sound and lighting systems

**Kitchen -**

Full catering kitchen

**2 Concession areas**

**Parking -**

568 cars; 57 Rvs; 10 handicap  
accessible

**Booking**

Love Civic Center

903-739-9912

2025 S. Collegiate Drive

Mailing address:

8 W. Plaza, Paris, TX 75460



## Meeting, Banquet Facilities & Wedding Venues

### America's Best Value Inn

Onyx Room  
3755 Loop 286 N.E.  
(903) 785-5566

### Atmos Energy

Conference room  
3005 Loop 286 N.W.  
Toll Free: 888-286-6700

### Baymont Inn & Suites

Meeting room  
3560 Loop 286 N.E.  
(903) 785-5545

### Celebrate It!

4195 Pine Mill Road  
(903) 785-9966

### City of Paris

Community room  
1125 Bonham St.  
(903) 784-9202

### Heritage Hall

1009 W. Kaufman  
(903) 272-7050

### Holiday Inn Express

3025 Loop 286 N.E.  
(903) 785-0088

### La Quinta Inn & Suites

3205 Loop 286 N.E.  
(903) 783-9600

### Magel's Grill

3805 Loop 286 N.E.  
(903) 784-3186

### Legacy Ridge Country Club

2201 Country Club Rd  
Bonham, Tx  
(903) 640-4800



# Bike Rentals

Through the fundraising efforts of the local Rotary Club and the support of local sponsors, Paris Texas now has our own bicycle rental kiosk located at the Love Civic Center. There are 20 bicycles that can be rented at this kiosk by using an application called Movatic from any Android or Apple device. The cost is \$2 per rental

and \$2 per hour and you can rent as many as 5 bikes at one time. The bikes have a basket and an adjustable seat as well as a 7 speed adjustable gear feature. Many people who rent the bikes choose to ride them on our beautiful Trail de Paris, however they may be ridden anywhere in Paris of your choice using safety rules of bicycle riding.



## Meeting, Banquet Facilities & Wedding Venues (continued)

**Paris / Lamar County Fairgrounds**  
570 E. Center St.  
(903) 785-7971

**St. Paul Baptist Church**  
Multipurpose center  
444 N.E. 2Nd St.  
(903) 783-1640

**Denny's Restaurant**  
3050 NE Loop 286  
(903) 609-8814

**Charleston Sky Wedding & Event Venue**  
4274 FM 895  
Cooper, Tx  
(903) 303-2711

**Ballroom at BellaVista Ranch**  
11254 FM 195  
Paris, Tx  
(903) 272-0696

**The Hidden Willow**  
2601 FM 196 North  
Blossom, Tx  
(903) 517-4224

**White Rose Ranch Retreat, LLC**  
985 CR 25780  
Petty, Tx  
(469) 855-0256

**Cottage Farms**  
9262 FM 79  
Sumner, Tx  
(903) 272-3380

**Cottonwood Barn Venue**  
1158 CR 42200 (Stillhouse Rd)  
(979) 324-8278

**Paris Junior College Ballroom**  
2400 Clarksville St.  
903-782-0402



# HEALTH CARE

Paris Regional  
Medical Center  
Accredited by  
The Joint  
Commission.  
903-785.4521  
parismc.com.



Paris Regional Medical Center, at 865 DeShong Drive in Paris, is a 154-bed, acute-care facility serving Lamar County and the surrounding region.

## QUALITY CARE, CLOSE TO HOME

Proudly Serving our  
Neighbors in Their Time  
of Need

With state-of-the-art equipment, robust service lines and a staff of 900+, PRMC stands as the most complex hospital in at least a 70-mile radius of Paris. For 110 years, we have proudly served Northeast Texas and Southeast Oklahoma with quality health care close to home, and we look forward to 100 more years of Making Communities Healthier.



### Our Services

- Emergency Services
- Cardiology
- General Surgery
- Endoscopy
- Neurosurgery
- Orthopedics
- Gastroenterology
- Robotics
- Vascular Care
- Inpatient and Outpatient Rehabilitation
- Physical, Speech and Occupational Therapy
- Urology
- Endocrinology
- Neurology
- Pulmonology
- Respiratory Therapy
- Inpatient Dialysis
- Intensive Care
- Laboratory Services
- Imaging and Radiology
- Women's and Children's Services
- Wound Care
- The Sleep Center
- Primary Care/Health Clinics
- PrimeTime
- Volunteer Auxiliary





ParisRegionalMedical.com

865 DeShong Drive, Paris, Texas 75460 | 903.737.1111

Our mission of Making Communities Healthier® has always been central to the contributions we make to Paris and the surrounding region of northeast Texas and southeast Oklahoma. As our region found itself impacted by the COVID-19 pandemic, that mission became even more critical to the well-being of our community. We are proud to be part of a national healthcare network that provided quality care for more than 20,000 COVID-19 patients in 2020 – including those here at home. LifePoint Health's continued support – and yours – allows us to create places where people choose to come for healthcare, physicians want to practice and employees want to work. As we look ahead to a bright future, we look forward to further enhancing how we serve our neighbors today and for generations to come. Thank you.



—Steve Hyde, CEO

## Last Year, we...



...added 40 employed, affiliated, telehealth and temporary providers



...made more than \$4 million in capital improvements



...distributed a payroll of \$62,151,812 to more than 830 employees



...donated more than \$59.5 million in services to those in need



...paid \$9,706,825 in taxes

**Inviting the best possible providers** into our community and supporting them is essential to ensuring access to high quality care. This year, we added providers in radiology and teleradiology, cardiology, emergency care, oncology, neurology, pediatrics, general surgery and more.

**By continually investing in our facilities,** we're helping to ensure that we continue to meet our community's healthcare needs. This year's investments included a complete renovation of our ER, a renovation of our ICU, and HVAC and negative pressure room upgrades.

**We strive to create an environment** where talent is recognized, job satisfaction is valued and our employees can effectively use their skills to provide high quality care and service.

**Delivering care to all of our neighbors,** regardless of their ability to pay, is foundational to our mission and our commitment to our community.

**We are proud to be a leader in our region,** and our dedication to ensuring fiscal responsibility extends both to our hospital and to our community.



# EMERGENCY

The Emergency Services Department serves the community 24 hours a day with emergency department physicians, staff and facilities. Around-the-clock laboratory and radiology departments support the emergency department in addition to surgical coverage. As an active member of the Northeast Texas Regional Advisory Council for Trauma, the emergency department and hospital partner with surrounding counties and their respective hospitals as well as EMS organizations for disaster preparedness.



Quality Care ER is a premier Emergency Department founded and located in Paris, Tx offering high-tech emergency medical services with a personalized touch to meet the needs of each individual patient. Staffed only by physicians that are board certified and residency trained in emergency medicine, we will provide full service emergency care to patients having heart attacks and strokes to all other minor emergencies and illnesses.

This state of the art facility has a CT scanner with the ability to use low dose radiation. Additional services provided include ultrasound, x-ray suite, and laboratory to name a few. Quality Care ER will be able to observe patients for up to 23 hours and has established agreements with multiple hospitals if full admission is needed.

Quality Care ER is located on SE Loop 286 just 1.2 miles east of Paris High School at the new Paris Lakes Medical Development.

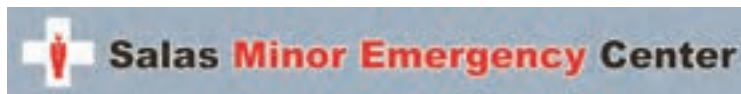

Salas Minor Emergency Center offers urgent care services at family practice prices. Salas Minor Emergency Center serves the community and surrounding community's urgent care, family care and occupational medicine needs. We offer excellent service with a friendly knowledgeable staff. Our state of the art facility offers a comprehensive lab, x-ray, suturing and fracture care as well as all your family health care needs. We accept most commercial health insurance, Medicare and Tri-Care. Our private pay patients receive a 20% discount. We are open 7 days a week, Monday thru Friday 8am to 8pm and Saturday and Sunday 10am to 5pm.

Salas Minor Emergency Center is located at 1655 NE Loop 286 just a few blocks east of the Paris Regional Medical Center.

# EMERGENCY



## Health**CARE** *Express*

HealthCARE Express practices urgent care designed with YOU in mind and is determined to give each person who comes through the door a “WOWZA” customer service experience. This means getting a compassionate smile, and a warm cup of coffee or a cool bottle of water when you walk into the clinic. You will also enjoy short wait times and a provider who takes the time to listen to your concerns and still gets you out the door in a timely manner. HealthCARE Express treats a wide variety of injuries and ailments from the common cold and the flu, to minor broken bones and cuts.

Did you know HealthCARE Express is more than an urgent care? They also offer occupational medicine services that include: walk-in DOT physicals, pre-employment physicals, random drug screens, workers compensation, and DNA testing. Convenience for the employer is the ultimate goal, and HealthCARE Express strives to keep wait times to a minimum and re-route your employees back to work as quickly as possible!

HealthCARE Express is located at 5220 South East Loop 286 near Panda Express.



SignatureCare Emergency Center Paris is a full-service freestanding emergency room that specializes in personalized ER care 24/7. SignatureCare is the best alternative to a hospital ER. There is no crowded waiting room, very short wait times and private exam rooms always ready for our patients.

SignatureCare can treat any adult and pediatric emergency illness or injury. With a full laboratory and imaging of CT Scan, Ultrasound and X-Ray in-house, SignatureCare can quickly diagnose a patient's condition and begin their treatment faster with a board-certified physician and medical team with extensive ER experience. SignatureCare Emergency Center is located at 3055 N.E. Loop 286





30+ branches in NE Texas, SW Arkansas, N Louisiana, and NW Mississippi

# Love What We Do!

We offer Savings and Checking Accounts,  
Youth (0-17 yrs) Accounts, Share/IRA Certificates,<sup>1</sup>  
Auto/Recreational/Personal Loans;<sup>2</sup> Credit Cards;<sup>2</sup>  
Mortgages;<sup>2</sup> Business Accounts & Services,  
Commercial Loans;<sup>2</sup> Online/Mobile Banking,  
Mobile Check Deposit;<sup>1</sup> Nationwide ATM Network;<sup>3</sup>  
Financial Education & more with award-winning  
service we know you'll love.

*Experience the Credit Union Difference Today.*

**Red River**   
CREDIT UNION

903-735-3000 | [www.rrfcu.com](http://www.rrfcu.com) | Federally Insured by NCUA

<sup>1</sup>Some restrictions and limitations apply. <sup>2</sup>With approved credit. <sup>3</sup>CO-OP ATM Network









# CHURCHES

## ASSEMBLIES OF GOD

Calvary Assembly of God  
903-784-2891

First Assembly of God  
903-785-2883

Living Word Assembly of God  
903-739-2282

Midway Assembly of God  
903-732-9974

## BAPTIST

East Paris Baptist  
903-784-3258

Faith Tabernacle Baptist  
903-517-2089

First Baptist  
903-785-6431

Glory Baptist  
903-785-5043

Greater Mount Carmel Baptist  
903-785-7204

Greater New Faith Baptist  
903-784-1045

Hillcrest Baptist  
903-785-2591

Immanuel Baptist  
903-785-6484

Lakewood Baptist  
903-732-4866

Mt. Pisgah Baptist  
903-785-6631

New Birth Baptist  
903-782-9465

New Generation Baptist  
903-244-7029

New Salem Baptist  
903-737-9068

Oak Hill Baptist  
903-732-4574

Olive Branch Baptist  
903-785-1459

Orange Chapel Baptist  
903-732-3182

Powderly Baptist  
903-732-3121

Ramseur Baptist  
903-785-6416

St. John Baptist  
903-737-8514

St. Paul Baptist  
903-783-1640

Solid Rock Baptist  
903-785-1237

Southside Baptist  
903-784-6154

Spring Lake Baptist  
903-785-1859

Victory Baptist  
903-785-7691

## BIBLE

Calvary Chapel  
903-785-9086

Christ Community  
903-785-9326

Paris Bible  
903-784-3541

## CATHOLIC

Our Lady of Victory  
903-784-1000

## CHRISTIAN-DISCIPLES OF CHRIST

First Christian  
903-785-5516

Covenant Christian  
903-785-6705

## CHURCH OF CHRIST

Bonham Street Church of Christ  
903-784-4479

Church of Christ at Powderly  
903-732-5062

College Church of Christ  
903-785-2170

Lamar Avenue Church of Christ  
903-785-0387

MLK Church of Christ  
903-784-8355

## CHURCH OF GOD

Canaanland Church of God  
903-783-1720

Pathway Church of God  
903-785-0520

Evangel Church of God  
903-785-7470

Paris Church of God  
903-784-6169

Powderly Church of God  
903-732-4443

## CHURCH OF GOD IN CHRIST

Freedom Tabernacle COGIC  
903-737-8678

Hospitality COGIC  
903-784-7649

## CHURCH OF THE NAZARENE

Paris First  
903-784-1654

## COWBOY CHURCHES

Chisum Trails Cowboy Church  
903-732-3645

Cowboy Church  
903-784-5595

## EPISCOPAL

Church of the Holy Cross  
903-784-6194

## INTERDENOMINATIONAL

Family Worship Center  
903-785-2273

## LATTER-DAY SAINTS

The Church of Jesus Christ  
of Latter-Day Saints  
3060 Pine Mill Road  
903-784-2445

## LUTHERAN MISSOURI SYNOD

Grace Lutheran  
903-784-3753

Beautiful Saviour Lutheran  
903-572-8268

## MENNONITE

Lighthouse Mission  
903-739-8081

## METHODIST UNITED

Belk UMC  
903-732-3800

Calvary UMC  
903-784-6330

First UMC  
903-785-4557

Oak Park UMC  
903-784-3608

## NON-DENOMINATIONAL

Bethel Temple Church  
903-785-0436

Christ Community Church  
903-785-9326

Christian Fellowship  
903-739-9436

JS Ministries  
903-784-1475

Life Church  
903-784-2253

The Lighthouse  
903-784-1599

Victorious Life  
903-739-8670

Word of Life Christian Center  
903-739-8848

## PENTECOSTAL CHURCH OF GOD

Gospel Light House  
903-732-3998

## PENTECOSTAL UNITED

New Life Temple of Paris  
903-739-2842

United Pentecostal  
903-784-4643

## PRESBYTERIAN

Faith Presbyterian  
903-784-4806

Central Presbyterian  
903-784-4381

First Presbyterian  
903-785-1715

## SEVENTH-DAY ADVENTIST

Seventh-Day Adventist  
903-784-2330



## Rotary Club of Paris United

Rotary Club of Paris United is a service organization of business and professional men and women united worldwide through Rotary International who conduct humanitarian projects, encourage high standards in all vocations and work toward world understanding and peace. Rotary Club of Paris United was formed late in 2014 when two Rotary clubs in Paris joined forces — the Greater Paris Rotary Club and the Rotary Club of Paris, the oldest club in District 5830, chartered in 1916. The club meets at noon on Thursdays in the Ballroom of the Paris Junior College Student Center.

The object of Rotary is to encourage and foster the ideal of service as a basis of worthy enterprise and, in particular, to encourage and foster:

**First,** The development of acquaintance as an opportunity for service;

**Second,** High ethical standards in business and professions, the recognition of the worthiness of all useful occupations, and the dignifying of each Rotarian's occupation as an opportunity to serve society;

**Third,** The application of the ideas of service in each Rotarian's personal, business, and community life;

**Fourth,** The advancement of international understanding, goodwill and peace through a world fellowship of business and professional persons united in the ideal of service.

While the Rotary Club of Paris United is involved with the various projects sponsored by Rotary International, the club is also locally involved in many local projects. Among others, these include the Healthy Smiles dental program, Rotary Youth Leadership Program for juniors and seniors, student scholarships to Paris Junior College and other various worthy projects within the community.



## Kiwanis Club

The six permanent Objects of Kiwanis International were approved by Kiwanis Club delegates at the 1924 International Convention in Denver, Colorado. Through the decades, they have remained unchanged.

The object of Kiwanis is:

- To give primacy to the human and spiritual, rather than to the material values of life.
- To encourage the daily living of the Golden Rule in all human relationships.
- To promote the adoption and application of high social, business, and professional standards.
- To develop, by precept and example, a more intelligent, aggressive, and serviceable citizenship.
- To provide, through this club, a practical means to form enduring friendships, to render altruistic service, and to build a better community.
- To cooperate in creating and maintaining that sound public opinion and high idealism which make possible the increase of righteousness, justice, patriotism, and good will.

The Kiwanis Club of Paris meets every Tuesday for lunch and a civic program in the Paris Junior College ballroom at noon. Kiwanis is a global organization of volunteers dedicated to changing the world, one child and one community at a time. The Paris club accomplishes this mission by sponsoring Key Clubs and Builders Clubs at local schools, hosting youth groups at our Camp Kiwanis site at Pat Mayse Lake, providing scholarships, reading to students, sponsoring food drives, mentoring children along with many other activities. Primary fund raisers for supporting these activities are the Kiwanis Pancake Days and "Fly your Flag" program.

# CIVIC CLUBS



## Paris Optimist Club

The Breakfast Optimist Club of Paris meets on Monday at 6 p.m. from October to March, and Saturday at 8:10 a.m. from April to September. Meetings are at Sirloin Stockade Restaurant. The Optimist Club is responsible for many programs that benefit the youth of Paris and Lamar County. The club manages and operates the Lamar County youth baseball program for 700 boys and girls, and operates the Charles Taylor Youth Baseball Complex at Woodall Field. Other baseball related activities include youth tournaments and training youth to be umpires.

The Breakfast Optimist Club raises funds with an annual auction, a well-renowned community event. The club also sponsors the Optimist International Oratorical and Essay contests for Lamar County. Awards given by the Optimists include scholarships through the Ed Thomas Scholarship Fund and the Law Enforcement Officer of the Year Award. The club sponsors many other community activities including "Buddy Ball" of the Red River Valley Down Syndrome Association, CASA, NETCADA, Teen League Baseball, Boys and Girls Club, Lamar County Head Start, Think Child Safety, Kid Safe Saturday, Crime Stoppers, All-Police Rodeo, high school cheerleaders for area schools, Reading to the Future, Lamar County Chamber of Commerce member.



## Lions Club

The Paris Founders Lions Club is 101 years old and continues to uphold the Lions motto — "We Serve" — since its inception shortly after the organization was born at a national convention in Dallas in October 1917.

As a "Founders" club, one of the first clubs organized following that Dallas convention, the Paris Founders Lions Club has supported Lionism's international goals, as well as helped to meet the needs of its community for nearly a century. Today, the Paris Founders Lions Club is one of more than 45,000 Lions Clubs around the world, encompassing more than 1.3 million members.

Locally, various Lions activities and fundraisers each year support numerous local organizations and projects, provide scholarships and act in support of one of Lionism's defining causes — sight programs. The Paris Founders Lions Club and other Texas Lions Clubs also support the Texas Lions Camp near Kerrville, Texas, a residential camping facility for children with physical disabilities, type 1 diabetes and cancer. The camp's services are free of charge to participating children.

The Paris Founders Lions Club raises funds through a variety of venues, including the operation of a hamburger and snack booth each year during the week-long run of the Red River Valley Fair. The club's luncheon meetings are held each Thursday at 11:45 a.m. in the McLemore Student Center on the campus of Paris Junior College.





Serving the business and professional interests of the  
Lamar County area since 1904

# Lamar County Chamber of Commerce

## Promotes

- economic and tourism development in the Lamar County area
- improvement in the area's image
- community betterment and development
- retention of business and industry
- efficiency in government
- advancement of the airport
- improvement of streets and highways
- area development
- continued development of our excellent health delivery system
- teaching of the American economic system

## Offers

- legislative research for members
- educational workshops
- "reference" service for members
- highly trained staff
- free area information - maps and guides



## Protects

- the business and professional people from unfavorable legislation
- community from loss of business
- against unreasonable taxation
- YOUR voice in local, state and national government
- YOUR representative in all major community issues

## Serves

- as YOUR "listening post", to keep you informed on "What's Happening"
- as the "front door" to the community
- as a "Visitor Bureau"
- as a referral agency for newcomers

Lamar County Chamber of Commerce • 8 West Plaza in downtown Paris • 903-784-2501  
800-727-4789 • paristexas.com



Photo by DeadCat Media

# 2020-2021 Chamber Ambassadors

The heartbeat of the Lamar County Chamber of Commerce is our Ambassadors. This organization is made up of representatives of various businesses that support our Chamber Members in many different areas. The Ambassador group continues to grow with enthusiasm and compassion about what they represent.

Our Ambassadors attend ribbon cuttings, networking events, support businesses through social media and Chamber Blitzes, welcome our new folks to town, and much more. The Ambassadors are creating positive relationships in our community and are recognized throughout for the work they do. Being a Lamar County Ambassador is fun and rewarding, and they are truly making a difference.

Our community is truly blessed to have a large number of successful nonprofits taking care of needs in so many areas. We support and honor all our nonprofits through Chamber Spotlights and Unification Projects. Each one of our nonprofit organizations provide a unique service to our community. Whether they are large or small, they are reaching out to help others and Lamar County is a caring community.

The support that these organizations receive from our businesses and community efforts is amazing. Continuing efforts to make a difference are ongoing. There is always a place for volunteers to help our nonprofits. Please contact the Lamar County Chamber of Commerce for more information.



# DIRECTORY

## Directory of Lamar County Chamber of Commerce members

### ACCOMODATIONS- HOTELS/MOTELS

1st Street Lofts  
(430) 228-3694  
26 1st ST SE  
Paris, TX 75460

American Inn & Suites  
(903) 785-9700  
2501 N Main St  
Paris, Tx 75460

Americas Best Value Inn  
(903) 785-5566  
3755 NE Loop 286  
Paris, TX 75460

Baymont Inn & Suites  
(903) 785-5545  
3560 Loop 286 NE  
Paris, TX 75460

Choctaw Casino & Resort  
(580) 326-8397  
1516 US Highway 271  
Grant, OK74738

Comfort Inn and Suites  
(903) 785-0089  
3035 Loop 286 NE  
Paris, TX 75460

Days Inn  
(903) 784-8164  
2650 N. Main St.  
Paris, TX 75460

Hampton Inn  
(903) 784-6536  
3563 Loop 286 NE  
Paris, TX 75460

Hidden Grove RV Resort  
(855) 723-4140  
19300 E US Hwy 82  
Honey Grove, TX 75446

Holiday Inn Express  
(903) 785-0088  
3025 Loop 286 NE  
Paris, TX 75460

Kings Inn  
(903) 739-8499  
1907 Lamar Ave.  
Paris, TX 75460

LaQuinta Inn and Suites, Paris  
(903) 783-9600  
3205 Loop 286 NE  
Paris, TX 75460

Motel 6 of Paris  
(903) 785-3871  
425 35th St. NE  
Paris, TX 75460

Paris Extended Stay Suites  
(903) 784-8851  
1518 Lamar Ave  
Paris, TX 75460

Paris Inn & Suites  
(903) 706-5303  
3075 NE Loop 286  
Paris, TX 75460

Quality Inn  
(903) 784-7481  
3505 N E Loop 286  
Paris, TX 75460

Suite 129  
(903) 249-2082  
129 Lamar Avenue  
Paris, TX 75460

The Emma Grace  
(903) 300-3131  
131 NW 1st Street  
Cooper, Tx 75432

### ACCOUNTING & TAX SERVICE

Malnory, McNeal & Co., CPA, PCS  
(903) 784-6700  
1711 Clarksville Street  
Paris, TX 75460

McClanahan & Holmes, CPAs  
(903) 784-4316  
228 6th St. SE  
Paris, TX 75460

Platinum Tax Services & Notary  
(903) 669-3036  
2217 Lamar Ave  
Paris, TX 75460

Short Income Tax  
(903) 784-3797  
3206 Bonham Street  
Paris, TX 75460

Wells & Kapp, CPAs, LLC  
(903) 785-8481  
1323 Lamar Avenue, Ste D  
Paris, TX 75460

### ADVERTISING & MEDIA

AMI Radio  
(903) 793-1100  
1323 College Drive  
Texarkana, TX 75503

eParisExtra.com  
(903) 517-9964  
2448 Lamar Avenue, #720  
Paris, TX75460

Hype Digital Media  
(903) 951-2383  
2800 CR 2301  
Sulphur Springs, TX 75482

SCS Graphics  
(903) 785-4050  
3317 NE Loop 286  
Paris, TX 75460

Spring Hill Press  
(800) 627-8141  
217 N. Market St., Suite A  
Mt. Vernon, MO 65712

Steph Michelle Media And  
Marketing  
(817) 989-0060  
1169 N. Burleson Blvd.  
Burleson, TX 76036

The Shopper  
(903) 784-3328  
101 Lamar Avenue  
Paris, TX 75460

The Paris News  
(903) 785-8744  
5050 Loop 286 SE  
Paris, TX 75460

### AGRI-BUSINESS

Allen Show Cattle  
(903) 715-4516  
1643 FM 196 N  
Paris, TX 75462

Agpro, Inc.  
(903) 785-5531  
859 Airport Road  
Paris, TX 75462

Atwood's Distributing  
(903) 784-0505  
2445 North Main, Suite A  
Paris, TX 75460

Big Country Farm Center  
(903) 785-8372  
1800 17th N.E.  
Paris, TX 75460

Cattlemen's Livestock Commission  
(903) 784-2238  
1354 Clement Road  
Paris, TX 75460

Dadant & Sons, Inc.  
(903) 784-6145  
1169 Bonham St.  
Paris, TX 75460

Frontier Forestry  
(903) 905-1500  
1020 36th St SE  
Paris, TX 75462

Lamar County Junior Livestock  
Association  
(903) 737-2815  
PO Box 1596  
Paris, TX 75461

Paris Farm & Ranch  
(903) 785-0741  
1710 Loop 286 NE  
Paris, TX 75460

Paris Livestock LLC  
(903) 739-2575  
3320 HWY 82 East  
Paris, TX 75460

Patterson Brangus  
(903) 517-4838  
1225 CR 34050  
Brookston, TX 75421

Pynes Outdoor Equipment  
(903) 905-4960  
3330 NE Loop 286  
Paris, TX 75460

Texas Agrilife Extension Service  
(903) 737-2443  
4315 Bonham, Ste A  
Paris, TX 75460

United AG & Turf  
(903) 784-6673  
2195 NE Loop 286  
Paris, TX 75460

Valley Feed Mill  
(903) 785-3501  
315 West Center  
Paris, TX 75460

### ANTIQUES

Hickory Street Emporium  
(903) 517-9988  
122 Bonham Street  
Paris, TX 75460

Park Place Frames and Furniture  
(903) 785-8446  
18 West Plaza  
Paris, TX 75460

Powderly Antique Mall  
903-669-5720  
9908 US Hwy 271 N  
Powderly, TX 75473

Remember When Collectibles  
(903) 783-1144  
4 North Plaza  
Paris, TX 75460

### APARTMENTS

Continental Village Apts.  
(903) 737-8411  
3315 Lamar Ave  
Paris, TX 75460

Pine Creek Apartments  
(903) 609-8103  
3555 Ruby Way  
Paris, TX 75460

Ridgeview Town Homes  
(903) 784-3304  
210 Stone Ave  
Paris, TX 75462

Town Parc at Paris  
(903) 739-2200  
1715 N Main  
Paris, TX 75460

### APPLIANCE DEALERS/SERVICE

Rent a Center "Franchise Store"  
(903) 784-3309  
2060 Lamar Ave  
Paris, TX 75460

Sears Hometown Store  
(903) 341-0870  
3020 Clarksville St  
Paris, TX 75460

Texas Furniture & Appliance Co.  
(903) 784-6370  
310 Bonham St.  
Paris, TX 75460

Wooldridge Appliance  
(903) 785-1324  
2429 Clarksville St  
Paris, TX 75460

### ARCHITECT

Geurian Design  
(903) 905-2418  
4410 Sleepy Hollow  
Reno, Tx 75462

### ART GALLERIES

Plaza Art Gallery  
(903) 737-9699  
8 West Plaza  
Paris, TX 75460

Trésors de Paris Art, Wine  
& Craft Beer  
(903) 706-5137  
125 Lamar Avenue  
Paris, TX 75460

### ASPHALT PAVING CONTRACTOR

J & L Asphalt Paving  
(903) 784-6063  
3737 Lamar Ste 700  
Paris, TX 75460

R.K. Hall Construction Ltd  
(903) 785-8941  
5020 SE Loop 286  
Paris, TX 75460

Richard Drake Construction  
(903) 732-4781  
6290 Hwy. 271 N  
Powderly, TX 75473

### ASSISTED LIVING

Brentwood Terrace Health Care  
(903) 784-4111  
2885 Stillhouse Road  
Paris, TX 75462

Legend Health Care &  
Rehabilitation Center  
(903) 737-9820  
520 8th St. SE  
Paris, TX 75460

Springlake Assisted Living &  
Memory Care  
(903) 785-1110  
750 N. Collegiate Ave.  
Paris, TX 75460

Stillhouse Rehabilitation  
& Health Care  
(903) 785-1601  
2900 Stillhouse Road  
Paris, TX 75460

The Home Place  
(903) 739-9450  
115 27th St. NE  
Paris, TX 75460

### ATTORNEYS

Erin Lewis Law  
(903) 905-9440  
101 W. Houston  
Paris, TX 75460

Fitzgerald Law  
(903) 783-0051  
32 W Plaza  
Paris, TX 75460

Law Offices of Sydney Young  
(903) 785-7523  
2765 NE Loop 286  
Paris, TX 75460

McLaughlin, Hutchison & Biard  
(903) 785-1606  
38 1st St NW  
Paris, TX 75460

Ross & Shoalmire, LLP  
(903) 905-4436  
1007 S. Collegiate  
Paris, Tx 75460

The Moore Law Firm L.L.P.  
(903) 784-4393  
100 North Main  
Paris, TX 75460

Young Title Co., Inc.  
(903) 785-7523  
2765 NE Loop 286  
Paris, TX 75460

### ATTRACTIONS/ MUSEUMS

Lamar County Genealogical Society  
(903) 784-5020  
1135 Bonham St.  
Paris, TX 75460

# DIRECTORY

Lamar County Historical Museum  
(903) 783-0064  
1015 West Kaufman Street  
Paris, TX 75460

Paris Area Arts Alliance  
(903) 785-4476  
P.O. Box 6085  
Paris, TX 75461

Paris Community Theatre  
(903) 784-0259  
30 N. Plaza  
Paris, TX 75460

Red River Valley Veterans  
Memorial  
(903) 783-0945  
PO Box 1133  
Paris, TX 75461

Valley of the Caddo Museum &  
Cultural Center  
(903) 905-4099  
1115 Bonham St.  
Paris, TX 75460

## AUTOMOBILE DEALERS

Jay Hodge Dodge Chrysler Jeep  
Ram of Paris  
(903) 785-8447  
5100 Loop 286 SE  
Paris, TX 75460

Lone Star Auto Sales  
(903) 784-2300  
443 1st St. SW  
Paris, TX 75460

Mathews Auto Group-Honda  
(903) 784-9400  
1505 Loop 286 NE  
Paris, TX 75460

Mathews Auto Group-Nissan  
(903) 706-5100  
3411 NE Loop 286  
Paris, TX 75460

Morrell Auto Group  
(903) 785-7556  
2845 Loop 286 NE  
Paris, TX 75460

Paris Auto Group Inc  
(903) 784-6107  
1625 NE Loop 286  
Paris, TX 75460

Paris Chevrolet Buick GMC  
(903) 784-7446  
1915 North Main  
Paris, TX 75460

Paris Ford Lincoln Inc.  
(903) 784-2566  
2020 Loop 286 NE  
Paris, TX 75460

Toyota of Paris  
(903) 784-8989  
3235 Loop 286 NE  
Paris, TX 75460

## AUTOMOBILE PARTS - MFG REP

ABC Auto Parts  
(903) 784-7431  
2445 Lamar Avenue  
Paris, TX 75460

Bill Bass Tires  
(903) 785-2771  
1240 S. Church  
Paris, TX  
75460

Cullum Auto Parts  
(903) 785-1644  
1402 North Main  
Paris, TX 75460

Discount Wheel & Tire  
(903) 784-4799  
3215 Loop 286 NE  
Paris, TX 75462

Lone Star Collision Center  
(903) 785-1281  
1421 NW. 19th  
Paris, TX 75460

Mathews Auto Group-Nissan  
(903) 706-5100  
3411 NE Loop 286  
Paris, TX 75460

Maximum Elevation Off-Road  
(903) 905-4925  
3235 Lamar Ave  
Paris, TX 75460

Mike's Custom Paint & Body  
(903) 785-8861  
1310 N. Main St.  
Paris, TX 75460

NAPA Auto Parts  
(903) 785-1691  
2201 North Main  
Paris, TX 75460

Paris Body Works  
(903) 784-7455  
3320 Park Place  
Paris, TX 75462

Scott's Collision Repair  
(903) 785-2524  
2260 NE Loop 286  
Paris, TX 75460

## AUTOMOBILE REPAIRS/SERVICE & DETAILING

Big Tyme Detailing  
(903) 905-2270  
1490 S Church St  
Paris, TX 75460

Discount Wheel & Tire  
(903) 784-4799  
3215 Loop 286 NE  
Paris, TX 75462

Hicks Muffler And Tire  
(903) 785-4644  
1635 Bonham St  
Paris, TX 75460

Lone Star Collision Center  
(903) 785-1281  
1421 NW. 19th  
Paris, TX 75460

Mathews Auto Group-Nissan  
(903) 706-5100  
3411 NE Loop 286  
Paris, TX 75460

Mike's Custom Paint & Body  
(903) 785-8861  
1310 N. Main St.  
Paris, TX 75460

NAPA Auto Parts  
(903) 785-1691  
2201 North Main  
Paris, TX 75460

Novus Glass of Paris  
(903) 609-1122 mobile  
Paris, TX 75460

Paris Body Works  
(903) 784-7455  
3320 Park Place  
Paris, TX 75462

Paris Chevrolet Buick GMC  
(903) 784-7446  
1915 North Main  
Paris, TX 75460

Reno Paint & Body  
(903) 784-6832  
4720 Lamar Rd  
Paris, TX 75462

Road Runner Service & Tire  
(903) 785-2745  
2735 N Main  
Paris, TX 75460

Scott's Collision Repair  
(903) 785-2524  
2260 NE Loop 286  
Paris, TX 75460

Taber Automotive  
(903) 784-2886  
1520 NW Loop 286  
Paris, TX 75460

Tri-State Auto Glass  
(903) 785-7119  
1011 North Main  
Paris, TX 75460

Truck'n Awesome  
(903) 632-1144  
900 North Main  
Bogata, TX 75417

## BAKERIES

A Piece of Cake  
(903) 739-2940  
1205 Clarksville Street  
Paris, TX 75460

Cottage Farms  
9262 FM 79  
Sumner, Tx 75486

Paris Bakery  
(903) 784-1331  
128 1st SW St.  
Paris, TX 75460

## BANKS & BANKING ASSOCIATIONS

Farmers Bank & Trust  
(903) 495-7997  
1375 NE Loop 286  
Paris, TX 75460

First Convenience Bank  
1-800-677-9801  
3855 Lamar Avenue  
Paris, TX 75462

First Federal Community Bank  
(903) 784-0881  
630 Clarksville St.  
Paris, TX 75460

Guaranty Bank & Trust  
(903) 784-4100  
3250 Lamar Avenue  
Paris, TX 75460

Lamar National Bank  
(903) 785-0701  
200 S. Collegiate Drive  
Paris, TX 75460

Legend Bank  
(903) 395-2159  
45 Texas Hwy 24 S  
Cooper, TX 75432

Liberty National Bank  
(903) 785-5555  
305 Lamar Avenue  
Paris, TX 75460

Lone Star Ag Credit  
(903) 784-7461  
655 Clarksville St.  
Paris, TX 75460

Northeast Texas Teachers Federal  
Credit Union  
(903) 785-6682  
3320 Lamar Avenue  
Paris, TX 75460

Peoples Bank  
(903) 783-3800  
2805 Lamar Ave  
Paris, TX 75460

Red River Credit Union  
(903) 735-3000  
1910 NE Loop 286  
Paris, TX 75460

TEXAR Federal Credit Union  
(903) 783-1955  
1375 NE Loop 286  
Paris, TX 75460

## BEAUTY SUPPLY

My Peoples Beauty Supply  
(903) 669-3236  
1245 Clarksville St  
Paris, TX 75460

Cycle Works Paris  
(903) 495-3374  
307 Evergreen St  
Paris, Texas 75460

## BICYCLE REPAIR / SHOP

4th Monday Reno Trade Days  
(903) 491-2289  
4417 US Hwy 82 E  
Paris, TX 75462

Aden Ann's  
(903) 905-4577  
4535 Lamar Ave  
Paris, TX 75460

Belle Ame Boutique  
(903) 495-8896  
108 Lamar Ave  
Paris, TX 75460

Collegiate Shoppe/Bootery  
(903) 784-4408  
11 South Plaza  
Paris, TX 75460

Freya Beauty & Threads  
(903) 609-8386  
3743 Lamar Avenue  
Paris, TX 75460

Gifts From Above Boutique  
(903) 715-2726  
614 Lamar Ave  
Paris, TX 75460

Girls Night Out Boutique  
(903) 517-4808  
135 Bonham  
Paris, TX 75460

Girlz R Us by Finesse. Inc  
(903) 933-9130  
201 N. Collegiate Suite 650  
Paris, TX 75460

Imperfect Style  
(903) 272-7616  
4605 Lamar Avenue  
Paris, TX 75460

itsy bitsy spider  
(903) 785-5437  
9 East Plaza  
Paris, TX 75460

Kindred Soul  
(903) 905-2452  
122 Bonham Street  
Paris, TX 75460

Let Your Light Shine Mobile  
Boutique  
(903) 905-2418  
6020 Waggoner St.  
Reno, Tx 75462

MeMe's Boutique  
(903) 401-9275  
27 Clarksville St  
Paris, TX 75460

Mustard Seeds Boutique  
(903) 900-0563  
101 Grand Avenue  
Paris, TX 75460

Poppy Petals Boutique  
(903) 495-8235  
127 Bonham St  
Paris, TX 75460

Sister Babyz Boutique  
(903) 951-7183  
201 N Collegiate  
Paris, TX 75460

Small Town Flair  
(903) 495-1161  
139 Bonham  
Paris, TX 75460

Smokin Hot Studio  
(903) 640-3908  
131 Lamar Ave  
Paris, TX 75460

Soho Boutique  
(903) 785-6700  
133 Lamar Avenue  
Paris, TX 75460

Tony's Tuxes  
(903) 784-0015  
3707 Lamar Ave  
Paris, TX 75460

## BRICK MANUFACTURER

Acme Brick Company  
(940) 595-4300  
1315 Forth Worth Drive  
Denton, TX 76205

## BRIDAL & TUXEDO

Tony's Tuxes  
(903) 784-0015  
3707 Lamar Ave  
Paris, TX 75460



# DIRECTORY

## BUILDING MATERIALS / HARDWARE

Acme Brick Company  
(940) 595-4300  
1315 Forth Worth Drive  
Denton, TX 76205

Bob Swaim Hardware  
(903) 784-3321  
240 1st SW  
Paris, TX 75460

Cohn & Gregory Supply, LLC  
(903) 785-1400  
2750 Bonham St.  
Paris, TX 75460

Krogman Sand and Gravel  
(903) 784-8627  
3876 US Hwy 271 North  
Powderly, TX 75473

McCoy's Building Supply Ctr.  
(903) 785-0200  
3535 N. Main St.  
Paris, TX 75460

Paris Lumber & Building Center  
(903) 785-0771  
3555 NE Loop 286  
Paris, TX 75462

Reddell's Glass & Metal  
(903) 784-8247  
124 2nd St. SW  
Paris, TX 75460

Sherwin-Williams Company  
(903) 785-7676  
2809 Clarksville St.  
Paris, TX 75460

Taylor Glass Shop  
(903) 785-4051  
807 24th St. SE  
Paris, TX 75460

## BUSINESS & MANAGEMENT CONSULTANTS

The McGraw Council  
Membership, Inc.  
1-262-339-5470  
100 Illinois St Suite 200  
Saint Charles, IL 60174

## CABINETS, CLOSETS & COUNTER TOPS

Inspirations Kitchen & Bath  
(903) 272-0697  
11254 FM 195  
Paris, TX 75462

## CAR OIL & LUBE SERVICE

Millers Oil Lube  
(903) 449-3880  
927 N. Main  
Paris, TX 75460

Quik & E-Z Lube  
(903) 784-1646  
300 Pine Bluff  
Paris, TX 75460

## CAR WASH

Big Tyme Detailing  
(903) 905-2270  
1490 S Church St  
Paris, TX 75460

Wash Masters  
(903) 609-8818  
3040 N.E. Loop 286  
Paris, TX 75460

## CARPET & RUG DEALERS / CLEANING

Kerby's Fire & Water  
Restoration / Carpet  
(903) 785-3467  
390 30th NE  
Paris, TX 75460

Servpro of Paris  
(903) 784-2700  
3808 Hwy. 271 North  
Powderly, TX 75473

Smith Carpets  
(903) 785-6491  
1289 Clarksville St.  
Paris, TX 75460

## CATERERS

A Piece of Cake  
(903) 739-2940  
1205 Clarksville Street  
Paris, TX 75460

Capizzi's Italian Kitchen  
(903) 785-7590  
2525 Clarksville  
Paris, TX 75460

Crawford's Hole in the Wall Cafe  
(903) 737-9025  
202 3rd St. NW  
Paris, TX 75460

Garner St. BBQ and Meat Market  
(903) 674-6911  
105 West Garner  
Detroit, TX 75436

Harlem Nights  
(903) 669-7079  
1320 Fitzhugh  
Paris, TX 75460

Martin Subways  
(903) 784-7974  
3915 Lamar Ave  
Paris, TX 75462

Savory Sisters Catering  
(903) 517-1649  
1200 W. Front Street  
Blossom, TX 75416

Scholl Bros Bar-B-Que  
(903) 739-8080  
1528 Lamar Avenue  
Paris, TX 75460

Sirloin Stockade  
(903) 785-0319  
3454 NE Loop 286  
Paris, TX 75460

TaMolly's  
(903) 784-4706  
2835 Loop 286 NE  
Paris, TX 75460

TASTE Catering & Events  
(903) 517-6362  
6585 CR 42500  
Paris, TX 75462

## CHILD DEVELOPMENT & DAY CARE

Little Ark Learning Center  
(903) 739-9901  
322 Lamar  
Paris, TX 75460

Lollypop Learning Center  
(903) 785-2814  
3030 Lamar Ave  
Paris, TX 75460

Stop n Drop Daycare  
(903) 517-4636  
1010 34th NE  
Paris, TX 75462

## CHILDREN'S WEAR

itsy bitsy spider  
(903) 785-5437  
9 East Plaza  
Paris, TX 75460

Let Your Light Shine Mobile  
Boutique  
(903) 905-2418  
6020 Waggoner St.  
Reno, TX 75462

Paris Baby  
(903) 737-8828  
134 South Main Street  
Paris, TX 75460

Picky Piglet  
(214) 934-8188  
17 Clarksville St  
Paris, TX 75460

## CHIROPRACTORS

Chiropractic Associates &  
The Rub Club  
(903) 785-5551  
3305 NE Loop 286 STE A  
Paris, TX 75460

## CHURCHES

Calvary United Methodist Church  
(903) 784-6330  
3105 Lamar Avenue  
Paris, TX 75460

Central Presbyterian Church  
(903) 784-4381  
309 S. Church  
Paris, TX 75460

Christian Fellowship Church  
(903) 739-9463  
3130 N. Main St.  
Paris, TX 75460

Faith Tabernacle Baptist Church  
(903) 517-2089  
804 NE 14th St.  
Paris, TX 75460

First Assembly of God Church  
(903) 785-2883  
3475 Lamar Ave.  
Paris, TX 75460

First Baptist Church  
(903) 785-6431  
207 S. Church St.  
Paris, TX 75460

First Christian Church  
(903) 785-5516  
780 20th St NE  
Paris, TX 75460

First United Methodist Church  
(903) 785-4557  
322 Lamar Avenue  
Paris, TX 75460

Impact Church  
903-715-3579  
PO Box 6216  
Paris, TX 75461

Lamar Avenue Church of Christ  
(903) 785-0387  
3535 Lamar Avenue  
Paris, TX 75460

Our Lady of Victory Church  
(903) 784-1000  
3300 Clarksville  
Paris, TX 75460

Paris Church of God  
(903) 784-6169  
1400 Bonham Street  
Paris, TX 75460

## CLEANERS

American Cleaners  
(903) 737-0102  
3302 Lamar Ave Suite C  
Paris, TX 75460

Convenient Cleaners  
(903) 784-3569  
6035 Lamar Road  
Reno, TX 75462

## CLEANING SERVICES

2 Fio's Cleaning Services  
(903) 715-2447  
4115 Alpine St  
Paris, TX 75462

2Clean  
1-972-957-9726  
16525 FM 38 N  
Honey Grove, TX 75446

A&A Cleaning Service  
(903) 517-0921  
P.O. Box 6082  
Paris, TX 75461

All Clean Power Washing LLC  
(903) 401-0943  
374 CR 43850  
Paris, TX 75462

Carderian Wall to Wall Cleaning  
Services  
(903) 401-7441  
450 Kirkland Lane  
Reno, TX 75462

HomeTown SoftWash  
(905) 715-3141  
200 Laramie Lake Dr  
Powderly, TX 75473

Jeffrey's Cleaning and Janitorial  
Services  
(903) 732-8216  
541 W Provine Street  
Paris, TX 75460

Tarvia Bills The Cleaning Lady LLC  
(469) 307-9021  
5904 S Cooper Suite 104  
Arlington, TX 76012

## CLINICS & MEDICAL GROUPS

Join Parachute, LLC  
(512) 200-9591  
2605 Clarksville Street  
Paris, TX 75460

Paris-Lamar County Health District  
& WIC Services  
(903) 785-4561  
400 W Sherman St  
Paris, TX 75460

Physical Therapy Clinic of Paris  
(903) 785-3861  
4005 Lamar Avenue  
Paris, TX 75460

Xzact Physical Therapy & Aquatics  
(903) 782-9922  
1675 NE Loop 286  
Paris, TX 75460

## CLUBS - COUNTRY & TENNIS

Legacy Ridge Country Club  
(903) 640-4800  
2201 Country Club Rd.  
Bonham, TX 75418

Paris Golf & Country Club  
(903) 785-1755  
5335 FM 195  
Paris, TX 75462

Pine Ridge Golf Course  
903-785-8076  
5615 Pine Mill Rd  
Paris, TX 75462

## COFFEE SHOP

Paris Bakery  
(903) 784-1331  
128 1st SW St.  
Paris, TX 75460

Paris Coffee Company  
(903) 739-8989  
201 N. Collegiate Dr., Ste 225  
Paris, TX 75460

Downtown Coffee  
(903) 329-2392  
111 Lamar Ave  
Paris, Tx 75460

### **COMMUNICATIONS - TELECOMMUNICATION CONSULTANTS**

Cross Country Communications  
(903) 438-9104  
402 Church St  
Sulphur Springs, TX 75482  
KXII L.P Gray Communications  
of Texas  
(903) 905-4977  
2600 Lamar Ave  
Paris, TX 75460  
Lamar Satellite  
(903) 785-044  
2270 Loop 286 NE  
Paris, TX 75460  
T-Mobile  
(903) 609-3568  
3592 Lamar Avenue  
Paris, TX 75460

### **COMPUTER PRODUCTS**

Professional Business Systems  
(903) 737-9696  
1404 Lamar Ave  
Paris, TX 75460

### **CONCRETE, CEMENT, SAND, GRAVEL & STONE**

All States Concrete, LLC  
(903) 982-6201  
4108 HWY 82 E  
Paris, TX 75462  
Coston & Son, Inc.  
(903) 784-2321  
155 East Oak  
Paris, TX 75460  
J & L Asphalt Paving  
(903) 784-6063  
3737 Lamar Ste 700  
Paris, TX 75460  
Krogman Sand and Gravel  
(903) 784-8627  
3876 US Hwy 271 North  
Powderly, TX 75473  
Richard Drake Construction  
(903) 732-4781  
6290 Hwy. 271 N  
Powderly, TX 75473

### **CONSTRUCTION COMPANIES - HOMEBUILDERS, GENERAL CONTRACTORS**

Archer Construction & Design  
(903) 739-2350  
1161 Clarksville St  
Paris, TX 75460

Budget Blinds of Texoma  
(903) 771-2483  
573 S. Dallas Ave.  
Van Alstyne, TX 75495

Budget Windows of Texoma  
(903) 361-4020  
83 Roy Ayers Rd  
Bells, TX 75414

Carter's Painting & Drywall  
(903) 249-6793  
285 West Main Street  
Blossom, TX 75416

Harrison Walker & Harper  
(903) 785-1653  
1569 South Church  
Paris, TX 75460

Mike Anderson Construction  
Company  
(903) 784-0204  
6900 Sesame St.  
Paris, TX 75462

North Texas Fab, LLC  
(903) 784-7079  
5690 Lamar Ave  
Reno, TX 75462

Pro-Mobile Welding & Contracting  
(903) 715-8462  
1775 Meadowbriar Drive  
Reno, TX 75462

Richard Drake Construction  
(903) 732-4781  
6290 Hwy. 271 N  
Powderly, TX 75473

Staples Contracting Services, LLC  
(903) 517-4762  
1005 SE 42nd Street  
Paris, TX 75462

Withers Construction LLC  
(903) 715-6266  
4001 FM 196 South  
Blossom, TX 75416

### **CONSULTANTS, PLANNERS & ENGINEERS**

EST, Inc.  
(903) 732-6303  
1500 Clarksville St.  
Paris, TX 75460

Hayter Engineering, Inc.  
(903) 785-0303  
4445 Loop 286 SE  
Paris, TX 75460

Inergroup Insourcing Solutions  
(214) 493-8458  
707 Lamar Ave  
Paris, TX 75460

### **CONVENIENCE STORE**

Cefco Convenience Stores  
(254) 654-7414  
2685 Lamar Ave  
Paris, TX 75460

Homer Quick Stop  
(903) 785-7946  
1825 FM 195  
Paris, TX 75462

Pit Side Sun Valley  
(903) 982-7220  
880 Shady Grove Rd  
Paris, TX 75462

TIGERMART 75  
(903) 706-5164  
3070 NE Loop 286  
Paris, TX 75460

### **COPIERS**

Data Max Inc  
(903) 885-3375  
1321 Shannon Road  
Sulphur Springs, TX 75482  
Function 4, LLC  
(903) 784-6604  
1010 Lamar Avenue  
Paris, TX 75460  
Professional Business Systems  
(903) 737-9696  
1404 Lamar Ave  
Paris, TX 75460

### **COSMETICS**

Paris Lash and Beauty Academy  
(903) 249-188  
100 3rd St NW  
Paris, TX 75460

### **COUNSELING**

Balanced Life Counseling Center  
(903) 900-8182  
3737 Lamar Avenue  
Paris, TX 75460  
Counseling Professionals of  
Northeast Texas  
(903) 785-0400  
737 Lamar Ave  
Paris, TX 75460  
Gay Lee Schumann, M.A. LPC-  
Associate under supervision of  
Karen Tyndall, LPC-Sup  
(903) 900-0067  
Main Office: 419 Coit Road  
Plano, TX 75075  
GPS Counseling, LLC  
(469) 855-0256  
985 CR 25780  
Petty, TX 75470

### **CREDIT PROCESSING / MERCHANT**

TruePay Business Services  
(214) 448-4930  
3005 Aspen  
Paris, TX 75462

### **CREDIT UNIONS**

Northeast Texas Teachers Federal  
Credit Union  
(903) 785-6682  
3320 Lamar Avenue  
Paris, TX 75460  
Red River Credit Union  
(903) 735-3000  
1910 NE Loop 286  
Paris, TX 75460

## **DIRECTORY**

TEXAR Federal Credit Union  
(903) 783-1955  
1375 NE Loop 286  
Paris, TX 75460

### **DENTISTS / DENTAL LABS/ DENTAL CARE**

Keith Green D.D.S.  
(903) 784-4802  
3445 Pine Mill  
Paris, TX 75460  
Norwood Family Dental  
(903) 784-8840  
375 Stone Ave.  
Paris, TX 75460  
Paris Childrens Dentistry  
(903) 905-4905  
4300 Lamar Ave  
Paris, TX 75462  
Paris Family Dental  
(903) 785-7671  
2333 Lamar Avenue  
Paris, TX 75460  
Regina D. Easlon, DDS  
(903) 785-2580  
305 Stone Avenue  
Paris, TX 75460  
Ross Williams, DDS  
903-784-7197  
1900 FM 195  
Paris, TX 75460  
Smiley Star Dental  
(903) 609-8840  
3844 Lamar Ave  
Paris, TX 75460  
Spencer & Kirby Comprehensive  
Dentistry  
(903) 784-7893  
2900 Pine Mill Rd  
Paris, TX 75460  
Spencer Orthodontics  
(903) 739-2288  
134 SW 1st ST.  
Paris, Tx 75460  
Thomas Calabria, D.D.S.  
(903) 785-0011  
4181 Lamar Ave  
Paris, TX 75462

### **DEPARTMENT STORES**

Belk Department Store  
(903) 784-4343  
3580 Lamar Ave.  
Paris, TX 75460  
Maurices  
(903) 737-0551  
3510 Lamar Ave  
Paris, TX 75460

### **DISC JOCKEY**

Retro Class Entertainment  
(903) 669-6912  
1035 22nd NE  
Paris, TX 75460

### **DOG GROOMING**

Bar Lo Kennels Grooming  
(903) 785-1699  
112 Clarksville  
Paris, TX 75460

### **DRAG STRIP - RACING**

Paris Drag Strip, Inc.  
(903) 982-7223  
4417 US Hwy 82 East  
Paris, TX 75462

### **DRUG STORE / PHARMACY**

Paris Apothecary  
(903) 785-4208  
707 Lamar Avenue  
Paris, TX 75460

### **ELECTRIC MOTOR SALES & SERVICE**

City Electric and Pump Supply  
(214) 907-2720  
1480 19Th St NW  
Paris, TX 75460  
The Reynolds Company  
(903) 784-4301  
1700 FM 195, Suite 105  
Paris, TX 75462

### **ELECTRICAL EQUIPMENT & SUPPLIES**

The Reynolds Company  
(903) 784-4301  
1700 FM 195, Suite 105  
Paris, TX 75462  
Wholesale Electric Supply  
(903) 785-9708  
1525 20th St. NE  
Paris, TX 75460

### **ELECTRICIANS**

Crawford Electric  
(903) 715-7283  
2509 FM 196 North  
Blossom, TX 75416



# DIRECTORY

Hargis Electric  
(903) 785-8055  
5060 Loop 286 SE  
Paris, TX 75462  
Kearney Electrical Systems & Service LLC  
(903) 900-0001  
2675 N. Main Street  
Paris, TX 75460

## ELECTRONIC SUPPLIES

Main Trading Company  
(903) 737-0773  
2707 Lamar Avenue  
Paris, TX 75460  
The Reynolds Company  
(903) 784-4301  
1700 FM 195, Suite 105  
Paris, TX 75462

## EMBROIDERY

Print Works  
(903) 739-9757  
6955 Lamar Road  
Reno, TX 75462  
Screen Graphics  
(903) 784-4151  
310 N. Collegiate Drive  
Paris, TX 75460

## EMPLOYEE BENEFITS & CONSULTANTS

The McGraw Council  
Membership, Inc.  
1-262-339-5470  
100 Illinois St Suite 200  
Saint Charles, IL 60174  
Workforce Solutions Northeast  
Texas - Paris  
(903) 784-4356 x106  
5210 Loop 286 SE  
Paris, TX 75460  
Express Employment Professionals  
(903) 706-5192  
2751 E. Price Street  
Paris, TX 75460  
RPM Staffing Professionals, Inc.  
(903) 785-1100  
2505 S. Church  
Paris, TX 75460

## ENERGY / SOLAR

Atmos Energy  
(888) 286-6700  
3005 Loop 286 NW  
Paris, TX 75460  
Invenergy LLC  
(312) 224-1400  
One South Wacker Drive  
Chicago, IL 60606

Jay Guest -Electricity Broker  
(903) 785-5185  
3405 Summerhill Drive  
Paris, TX 75462  
Luminant  
(903) 253-9520  
3205 FM 137  
Paris, TX 75460  
Mockingbird Solar Center, LLC  
(571) 565-0735  
812 San Antonio Street #500  
Austin, TX 78701  
Oncor Electric Delivery  
1-888-313-6862  
4200 US Hwy. 271 N  
Powderly, TX 75473  
Paris Energy Center  
(903) 785-2992  
301 Lake Crook Rd.  
Paris, TX 75460  
RPG Reliant Energy  
(817) 691-6098  
996 CR 3375  
Ladonia, TX 75449

## ENGRAVERS

Kings Sports and Awards  
(903) 784-2465  
2330 Loop 286 NE  
Paris, TX 75460  
Paris Creations & Custom  
Keepsakes  
(903) 785-0914  
114 Clarksville St.  
Paris, TX 75460

## ENTERTAINMENT

Choctaw Casino & Resort  
(580) 326-8397  
1516 US Highway 271  
Grant, OK 74738  
Full House Sound Productions  
(903) 517-9303  
1009 W. Kaufman St.  
Paris, TX 75460  
Paris Area Arts Alliance  
(903) 785-4476  
P.O. Box 6085  
Paris, TX 75461  
Paris Blues Society  
(903) 819-1001  
765 42nd SW  
Paris, TX 75460  
Paris Community Theatre  
(903) 784-0259  
30 N. Plaza  
Paris, TX 75460  
Retro Class Entertainment  
(903) 669-6912  
1035 22nd NE  
Paris, TX 75460  
Tower City Comedy Club  
(903) 785-5233  
12 NE 1st St  
Paris, TX 75460

Northeast Texas Gellyball  
(214) 952 1675  
130 CR 3524  
Dike, Tx 75437

## EQUIPMENT RENTALS

Deep South Equipment  
(903) 737-8920  
1640 NW Loop 286  
Paris, TX 75461

## FAMILY RECREATION

Family Fun Center  
(903) 249-1293  
2625 Spur 139  
Paris, TX 75462  
Paris Golf & Country Club  
(903) 785-1755  
5335 FM 195  
Paris, TX 75462  
Trail de Paris  
(903) 785-7353  
PO Box 221  
Paris, TX 75461

## FINANCIAL & FINANCIAL ADVISORS

Adkins United Finance  
(903) 785-0651  
306 Clarksville St.  
Paris, TX 75460  
Ameriprise Financial Services Inc  
(903) 785-7000  
2219 Lamar Ave  
Paris, TX 75460  
Benjamin F Edwards & Co.  
(903) 783-1307  
1305 Lamar Avenue Suite C  
Paris, TX 75460  
Cash Max  
(903) 739-2055  
145 N. Collegiate  
Paris, TX 75460  
Edward Jones - Andy Cobb  
(505) 681-4685  
707 Lamar Ave. Suite A  
Paris, TX 75460  
Edward Jones - Jeff Cade, AAMS  
(903) 737-0112  
2807 Clarksville St.  
Paris, TX 75460  
Edward Jones - Ryan Lassiter, AAMS  
(903) 737-9816  
3270 Lamar Ave  
Paris, TX 75460  
Edward Jones - Stephen  
Gerrald,CFP, AAMS  
(903) 784-6696  
350 N Collegiate Dr Ste 300  
Paris, TX 75460  
Edward Jones Investments - Darrin  
Gifford  
(903) 609-1113  
1875 17th NE Ste. 110  
Paris, TX 75460

Glass Land and Home, LLC  
(903) 785-8457  
2407 Lamar Ave., Suite A  
Paris, TX 75460  
Moffitt Financial Group  
(903) 784-4649  
36 W Plaza  
Paris, TX 75460  
Security Finance  
(903) 784-8733  
201 N. Collegiate Dr Ste 425  
Paris, TX 75460  
Supreme Lending  
(903) 669-3226  
414 CR 42320  
Paris, TX 75462  
Thomas A. Ables & Associates  
(903) 401-5191  
1305 Lamar Ave Suite E  
Paris, TX 75460  
Wells Fargo Advisors  
(903) 785-4584  
1323 Lamar Ave., Ste A  
Paris, TX 75460

## FIRE & WATER DAMAGE RESTORATION

Kerby's Fire & Water  
Restoration / Carpet  
(903) 785-3467  
390 30th NE  
Paris, TX 75460  
Servpro of Paris  
(903) 784-2700  
3808 Hwy. 271 North  
Powderly, TX 75473

## FIRE PREVENTION

Paris Fire Extinguisher, Inc.  
(903) 784-0201  
1603 S. Church St.  
Paris, TX 75460

## FITNESS / GYM

Anytime Fitness  
(903) 784-8824  
3380 SE Loop 286  
Paris, TX 75462  
Paris Yoga Project  
(903) 517-9052  
109 Lamar Avenue  
Paris, TX 75460  
RT Fitness  
(903) 272-7050  
950 E Austin St  
Paris, TX 75460  
The Gym Paris TX  
(903) 609-5703  
4625 Lamar Ave  
Paris, TX 75462

## FLOORING

Inspirations Kitchen & Bath  
(903) 272-0697  
11254 FM 195  
Paris, TX 75462

Smith Carpets  
(903) 785-6491  
1289 Clarksville St.  
Paris, TX 75460

## FLORISTS

Chapman's Florist & Gifts  
(903) 784-4414  
1811 Pine Bluff  
Paris, TX 75460  
Paris Florist  
(903) 784-6629  
2549 Lamar Ave.  
Paris, TX 75460  
Traditions Flowers and Gifts  
(903) 784-4413  
3010 Lamar Ave  
Paris, TX 75460

## FOOD PANTRY

Downtown Food Pantry  
(903) 737-8870  
124 W Cherry  
Paris, TX 75460

## FOOD SPECIALTIES

Howland Pecan Company  
903-784-3303  
2150 South Church  
Paris, TX 75460  
Olive Paris  
(903) 739-2420  
115 South Main  
Paris, TX 75460  
Rigby's Cigars  
(817) 312-6984  
10 N. Plaza  
Paris, TX 75460  
The Wicked Apple  
(903) 784-7555  
939 S Collegiate Dr  
Paris, TX 75460

## FOOD STORES

Brookshire's Food Store  
(903) 785-2740  
925 Clarksville St  
Paris, TX 75460  
Cobb's Meat Processing  
(903) 785-7012  
362 CR 34550  
Sumner, TX 75486  
David's Meat Market  
(903) 737-8876  
425 N. Collegiate  
Paris, TX 75460  
Mac's Wholesale & Vending  
(903) 737-9500  
2630 FM 79  
Paris, TX 75460  
Wal-mart Supercenter  
(903) 785-7168  
3855 Lamar Ave  
Paris, TX 75460

## FOOD TRUCKS

B & B Cajun Cafe  
(903) 272-2773  
3320 HWY 82E  
Paris, TX 75462

Bigfoot Bob's Monster BBQ  
(903) 219-0920  
3740 Pine Mill Rd. #714  
Paris, TX 75462

Burgerland  
(903) 739-9443  
1301 North Main  
Paris, TX 75460

Crawford's Hole in the Wall Cafe  
(903) 737-9025  
202 3rd St. NW  
Paris, TX 75460

Damn Yankee  
(817) 676-8799  
412 CR 33630  
Paris, TX 75460

Kona Ice  
(903) 401-0998

Love and Bagels  
(714) 900-1242  
775 CR 33970  
Powderly, TX 75473

Pittin & Grillin MS  
(903) 517-3240 mobile  
Paris, TX 75460

Shooting Star Auction/Smiley's  
Food Truck  
(903) 517-5456  
965 19th SW  
Paris, TX 75460

Sista D's  
(903) 669-5855  
Paris, TX 75460

Smokin Good Eats  
(903) 303-2525  
305 N Main St  
Paris, TX 75460

Taco City  
(903) 491-2057  
305 Bois D Hot St  
Blossom, TX 75416

The Chocolate Kettle, LLC  
(903) 640-3834  
244 Deer Valley Drive  
Powderly, TX 75473

Tropical Sno Paris  
(903) 900-9099  
216 Clarksville St.  
Paris, TX 75460

## FOUNDATION REPAIR SERVICES

Power Jack Foundation Repair,  
Inc.  
(903) 785-4636  
4725 Lamar Ave  
Paris, TX 75462

## FRAMES, CUSTOM

Park Place Frames and Furniture  
(903) 785-8446  
18 West Plaza  
Paris, TX 75460

Quality Craft Picture Frames  
(903) 785-2760  
2030 Clarksville St.  
Paris, TX 75460

## FUND RAISING ORGANIZATIONS

Jenny Burton-Rushin Memorial  
(903) 272-2192  
PO Box 799  
Powderly, TX 75473

United Way of Lamar County  
(903) 784-6642  
2340 Lamar Avenue St.  
Paris, TX 75460

## FUNERAL HOMES/ MONUMENTS/ SERVICES

Bright-Holland Funeral Home  
(903) 784-6623  
2601 Lamar Ave.  
Paris, TX 75460

Evergreen Cemetery  
(903) 784-6750  
560 Evergreen Street  
Paris, TX 75460

Fry & Gibbs Funeral Home  
(903) 784-3366  
730 Clarksville St.  
Paris, TX 75460

Maxey Funeral Home  
(903) 784-4032  
643 3rd N.E.  
Paris, TX 75460

Paris Monuments  
(903) 784-7888  
2341 Clarksville St.  
Paris, TX 75460

Roden Pryor Funeral Director, Inc.  
(903) 784-4333  
1929 Bonham Street  
Paris, TX 75460

## FURNITURE

Ashley Furniture Home Store  
(903) 783-1100  
4045 Lamar Avenue  
Paris, TX 75460

Ivan Smith Furniture  
(903) 784-2532  
3000 N. Main St.  
Paris, TX 75460

JP Handcrafted  
(903) 294-6898  
384 PR 35505  
Sumner, TX 75486

Paris Freight Sales  
(903) 784-7841  
1657 N. Main  
Paris, TX 75460

Reent a Center "Franchise Store"  
(903) 784-3309  
2060 Lamar Ave  
Paris, TX 75460

Texas Furniture & Appliance Co.  
(903) 784-6370  
310 Bonham St.  
Paris, TX 75460

## GARDEN CENTERS & NURSERIES

CreekSide Outdoor Spaces  
(903) 219-1990  
3797 CR 13200  
Blossom, TX 75416

## GLASS

Reddell's Glass & Metal  
(903) 784-8247  
124 2nd St. SW  
Paris, TX 75460

Taylor Glass Shop  
(903) 785-4051  
807 24th St. SE  
Paris, TX 75460

## GOLF COURSE

Legacy Ridge Country Club  
(903) 640-4800  
2201 Country Club Rd.  
Bonham, TX 75418

Paris Golf & Country Club  
(903) 785-1755  
5335 FM 195  
Paris, TX 75462

Pine Ridge Golf Course  
(903) 785-8076  
5615 Pine Mill Rd  
Paris, TX 75462

## GOVERNMENT

Ark-Tex Council of Governments  
(903) 833-8636  
4808 Elizabeth St  
Texarkana, TX 75503

City of Deport  
(903) 652-3875  
201 N Main Street  
Deport, TX 75435

City of Paris  
(903) 784-9241  
150 1st SE  
Paris, TX 75460

City of Reno  
(903) 785-6581  
160 Blackburn Street  
Reno, TX 75462

Lamar County Republican Party  
(903) 739-9035

Paris Economic Development  
Corporation  
(903) 784-6964  
1125 Bonham Street  
Paris, TX 75460

## GRAPHIC DESIGN / ADVERTISING

Heli 4 Design & Technology  
(903) 304-0220

Print Works  
(903) 739-9757  
6955 Lamar Road  
Reno, TX 75462

# DIRECTORY

Screen Graphics  
(903) 784-4151  
310 N. Collegiate Drive  
Paris, TX 75460

SCS Graphics  
(903) 785-4050  
3317 NE Loop 286  
Paris, TX 75460

The Branding Studios  
(903) 495-1360  
13 1st st SE  
Paris, TX 75460

The Paris News  
(903) 785-8744  
5050 Loop 286 SE  
Paris, TX 75460

The T-Shirt Shoppe  
(903) 784-0557  
410 N. Collegiate Drive  
Paris, TX 75460

Willow & Birch Design & Printing  
(903) 401-0269  
2642 Lamar Avenue  
Paris, TX 75460

## GUIDING HUNTING

Redleg Outfitters, LLC  
(903) 517-5889  
2407 Lamar Ave Ste. A  
Paris, TX 75460

## HAIR SALON

Endless Summer Salon &  
Boutique  
(903) 905-4805  
1651 Clarksville St  
Paris, TX 75460

Sarah's Beauty Bar and Salon  
(903) 905-2067  
201 N Collegiate  
Paris, TX 75460

Studio 220  
(903) 669-3200  
220 South Collegiate Dr.  
Paris, TX 75460

Tanglz Spa LLC  
(903) 905-6006  
3310 Park Place  
Paris, TX 75462

## HEALTH FOOD STORE

903 Nutrition  
(903) 706-1230  
4605 Lamar Avenue  
Paris, TX 75460

Commission Nutrition  
(682) 732-0945  
53 FM 906 West  
Powderly, TX 75411

Nu-Start Nutrition  
(903) 609-9400  
2315 NE Loop 286  
Paris, TX 75460

Nutrition Journey  
903-243-4143  
201 N Collegiate #275  
Paris, TX 75460

Vibez Nutrition  
(903) 669-3149  
1535 Clarksville Street  
Paris, TX 75460

Wellness Center of Paris  
(903) 739-2552  
2313 NE Loop 286  
Paris, TX 75460

## HEATING & A.C. CONTRACTOR, DISTRIBUTORS, EQPT & REPAIRS

K24/7 Refrigeration, Heat, &  
Air, LLC  
(903) 784-8787  
4085 Old Bonham Rd  
Paris, TX 75460

Jamar Contractors, Inc.  
(903) 784-0292  
2335 S.Church  
Paris, TX 75460

Paris Air Conditioning Co.  
(903) 784-8585  
3460 Pine Mill Road  
Paris, TX 75460

Reep's Air & Refrigeration  
(903) 227-5857  
1899 10th St. NE  
Paris, TX 75460

## HOME HEALTH CARE

Elara Caring  
(903) 784-8088  
4027 Lamar Ave, Suite A  
Paris, TX 75462

Embark Care  
(877) 800-2035  
495 35th St. NE  
Paris, TX 75460

Guardian Health Care  
(903) 784-5206  
117 SE 1st St.  
Paris, TX 75460

Helping Hands Homecare  
(903) 495-8276  
1017 S. Collegiate  
Paris, TX 75460

Mays Housecall Home Health of  
Paris TX, LLC  
(903) 785-6297  
385 Stone Ave  
Paris, TX 75460

Platinum Home Health, Inc.  
(903) 739-8070  
140 S. Collegiate Dr.  
Paris, TX 75460

Signature Home Health  
(903) 785-4900  
420 N. Collegiate  
Paris, TX 75460



# DIRECTORY

Visiting Angels Living Assistance Services

(903) 784-5500  
100 NE Loop 286  
Paris, TX 75460

## HOME INSPECTION

Inspection Gator, LLC  
(903) 278-5097  
6009 W. 7th St  
Texarkana, TX 75501  
Red River Home Inspections  
1-903-517-4751  
1425 County Road 44750  
Blossom, TX 75416

## HOSPICE CARE

Cypress Basin Hospice, Inc.  
(903) 577-1510  
707 Lamar Avenue, Suite G  
Paris, TX 75460  
Summit Hospice  
(903) 785-4357  
707 Lamar Ave Suite D  
Paris, TX 75460

## HOSPITALS

Paris Regional Medical Center  
(903) 737-3232  
865 Deshong  
Paris, TX 75460  
Quality Care Er, LLC  
(903) 900-5888  
2675 41st SE MOB #4 Ste 101  
Paris, TX 75462  
SignatureCare Emergency Center  
(903) 739-2116  
3055 NE Loop 286  
Paris, TX 754603

## INDIVIDUALS

Alan Boyd  
Beverly Johnson  
Bobby Walters  
Brandon Bell, Lamar County Judge  
Carlton Cooper  
Clayton Pilgrim  
Derald Bulls  
Donald Lewis, Jr.  
Jo Ann Parkman  
John Brazile  
Josh Bray  
Mary W. Clark  
Pat M. Bassano  
Patterson Brangus  
Paula Portugal  
Rogers, Major Rhonda M., USAF/RET  
Shelly Braziel

## INSURANCE

Aflac Red River Valley  
(580) 317-3475  
970 Pine Bluff  
Paris, TX 75460  
Ballard Insurance Agency  
(903) 785-0467  
1465 20th N.E.  
Paris, TX 75460  
Britney Thrash - State Farm Insurance  
(903) 785-0013  
3210 Lamar Ave  
Paris, TX 75460  
Chapman Insurance Associates  
(903) 784-5088  
1850 Lamar Ave  
Paris, TX 75460  
Copeland Insurance Group  
(903) 669-1311  
2301 Lamar Ave  
Paris, TX 75460  
Dane McLamore State Farm  
(903) 785-4541  
2360 Lamar Ave  
Paris, TX 75460  
Derek Chennault  
(903) 491-1040  
5335 Libby Ln  
Reno, TX 75462  
Essential Coverage, LLC  
(903) 505-3043  
3012 Pride Circle  
Paris, TX 75460  
Goosehead Insurance Agency of Paris  
(903) 200-4951  
1849 Lamar Ave.  
Paris, TX 75460  
Jayson Coward, Agency Manager, Texas Farm Bureau Insurance  
(903) 785-0375  
805 SW Loop 286  
Paris, TX 75460  
Kody Amos Insurance Services, LLC  
(903) 914-0813  
805 SW Loop 286  
Paris, TX 75460  
Lamar County Farm Bureau Ins - Cary Lott  
(903) 785-0375  
805 SW Loop 286  
Paris, TX 75460  
Norment & Landers Insurance  
(903) 784-3323  
790 N. Collegiate Dr.  
Paris, TX 75460  
Peoples Insurance  
(903) 784-1500  
135 N. Collegiate Dr.  
Paris, TX 75460  
Pierson & Fendley Insurance  
(903) 784-0836  
1705 Lamar Ave  
Paris, TX 75460

Scott Kennedy Insurance  
(903) 784-6627  
516 N. Collegiate Dr.  
Paris, TX 75460

Shackelford Insurance Agency  
(903) 785-5021  
3425 Pinemill Road  
Paris, TX 75460

The McGregor Insurance Agency-Allstate  
(903) 737-9163  
3150 Lamar Ave  
Paris, TX 75460  
Zamora Agency  
(903) 783-1233  
28 West Plaza  
Paris, TX 75460

## INTERIOR DESIGN

Erin Anthony Designs  
(832) 654-2139  
310 Bonham Street  
Paris, TX 75460

## INTERNET / WEB PAGES

Suddenlink by Altice  
(844) 874-7558  
25 19th St SE  
Paris, TX 75460  
ThumBrand LLC  
(469) 469-3253  
5151 Headquarters Dr.  
Plano, TX 75024  
Vyve Broadband  
(405) 615-3666  
1501 W Mississippi St  
Durant, OK 74701  
Zulu Internet, Inc.  
(903) 739-2777  
2820 NW Loop 286  
Paris, TX 75460

## JANITORS, EQUIPMENT & SUPPLIES

Chaney Paper, Inc.  
(972) 636-2169  
1216 Industrial Dr.  
Royse City, TX 75189  
Complete Supply, Inc.  
(214) 336-1739  
1624 W. Crosby Road #144  
Carrollton, TX 75006  
Function 4, LLC  
(903) 784-6604  
1010 Lamar Avenue  
Paris, TX 75460

## JEWELERS

David House Jewelry  
(903) 706-5200  
4207 Lamar Ave.  
Paris, TX 75462  
Jewelry Shoppe of Paris  
(903) 785-7100  
3635 Lamar Ave.  
Paris, TX 75460

## LANDSCAPE ARCHITECTS - CONTRACTORS & DESIGNERS

CreekSide Outdoor Spaces  
(903) 219-199  
3797 CR 13200  
Blossom, TX 75416  
Daughtrey Lawn Maintenance  
(903) 785-0196  
5055 Smallwood Rd.  
Paris, TX 75460  
Jemasco, Inc.  
(903) 784-3014  
11808 FM 906 E  
Paris, TX 75462  
Land & Company  
(903) 287-9120  
460 Willow Cove  
Reno TX 75462  
S & S Lawn Service  
(903) 249-2420  
1200 Keywest Road  
Reno, TX 75462  
Sanchez Landcare, Inc.  
(903) 785-8512  
4120 CR 12530  
Paris, TX 75462

## LAWN MAINTENANCE/ MOWERS

82 Lawn & Equipment  
(903) 982-6901  
3925 E. Hwy 82  
Paris, TX 75462  
K&G Mowers and Equipment  
(903) 784-7102  
623 N Main  
Paris, TX 75460  
ProTurf  
(903) 784-1823  
1390 NE 3rd St.  
Paris, TX 75460  
S & S Lawn Service  
(903) 249-2420  
1200 Keywest Road  
Reno, TX 75462

## LOCK AND KEY

McFadden's Lock & Key  
(903) 737-8700  
775 42nd St SW  
Paris, TX 75460

## MAILING

Main Trading Company  
(903) 737-0773  
2707 Lamar Avenue  
Paris, TX 75460  
Postal Options  
(903) 784-2116  
2448 Lamar Avenue  
Paris, TX 75460  
The Bee Box  
(903) 401-8008  
1455 NE 20th  
Paris, TX 75460

## MANUFACTURER

Bodyguard Truck Accessories  
(903) 785-8939  
2675 Farm Road 79  
Paris, TX 75460  
Campbell Soup Co.  
(903) 737-2202  
500 Loop 286 NW  
Paris, TX 75460  
Focus Industries, Inc.  
(903) 669-8534  
5105 Old Clarksville Rd.  
Paris, TX 75462  
Huhtamaki, Inc.  
(903) 785-6411  
800 W. Center  
Paris, TX 75460  
Jemasco, Inc.  
(903) 784-3014  
11808 FM 906 E  
Paris, TX 75462  
Kimberly-Clark Corporation  
(903) 737-5100  
2466 FR 137  
Paris, TX 75460  
Lone Star Reel, Inc.  
(903) 640-1503  
2527 N. Center St.  
Bonham, TX 75418  
Metro Gate & Manufacturing Company, Inc.  
(903) 785-8911  
12362 US Highway 82 West  
Brookston, TX 75421  
PJ Trailers  
903-785-6879  
1807 FM 2352  
Sumner, TX 75486  
Potter's Industries, LLC  
(903) 785-1633  
1601 19th St. NW  
Paris, TX 75460  
J. Skinner Baking Company  
(903) 784-7174  
2020 19th St. NW  
Paris, TX 75460  
Turner Industries Group, LLC  
(903) 737-6215  
1200 19th St. SW  
Paris, TX 75460  
We Pack Logistics, LP  
(903) 737-0522  
2300-13th St. SW  
Paris, TX 75460  
Welasco, Inc.  
(903) 784-5562  
1950 19th St. SW  
Paris, TX 75460

## MAPS

Spring Hill Press  
(800) 627-8141  
217 N. Market St., Suite A  
Mt. Vernon, MO 65712

## MASSAGE

Chiropractic Associates & The Rub Club  
(903) 785-5551  
3305 NE Loop 286 STE A  
Paris, TX 75460

Massage by Beth  
(214) 298-7883  
360 31st Street SW  
Paris, TX 75460

## MATTRESS SALES

Mattress Factory Outlet  
(903) 785-8701  
1625 Lamar Avenue  
Paris, TX 75460

## MEDIA PRODUCTION

DeadCat Media  
(719) 272-1801  
27 Clarksville Street  
Paris, TX 75460

## MEDICAL SERVICES

Advanced Heart Care  
(903) 785-8857  
875 S. Collegiate  
Paris, TX 75460

Air Direct L.L.C.  
(903) 784-7133  
3850 FM 2648  
Powderly, TX 75473

Air Evac Lifeteam  
580-768-5014  
675 Deshong Dr  
Paris, TX 75460

Complete Care Medical  
(903) 785-6615  
1515 20th Street NE  
Paris, TX 75460

Carter Blood Care  
(903) 571-9667  
3305 NE Loop 286  
Paris, TX 75460

Cypress Basin Hospice, Inc.  
(903) 577-1510  
707 Lamar Avenue, Suite G  
Paris, TX 75460

Dr. Arthur Tijerina  
(903) 785-0338  
811 East Austin  
Paris, TX 75460

Healthcare Express  
(903) 791-9355  
5220 SE Loop 286  
Paris, TX 75460

Hometown Clinic LLC  
(903) 706-5071  
2725 NE Loop 286  
Paris, TX 75460

Jeremy Nelms PT LLC  
(903) 517-1590  
3085 Abbott Lane  
Paris, TX 75460

Join Parachute, LLC  
(512) 200-9591  
2605 Clarksville Street  
Paris, TX 75460

Kidney & Hypertension Specialists  
of Paris  
(903) 785-3300  
635 Stone Ave  
Paris, TX 75460

Kids Clinic of Paris, LLC  
(903) 280-7716  
345 Stone Ave  
Paris, TX 75460

Kyle Jones MD - Texas &  
Oklahoma Occupational Medicine  
Services  
(903) 785-4600

4025 Lamar Avenue  
Paris, TX 75460

Medical Interpreting & Translation  
Service (MITS)  
(903) 495-2884  
PO Box 100  
Paris, TX 75461

Paragon Pain & Rehabilitation, LLP  
(972) 203-3600  
2895 Lewis Lane.  
Paris, TX 75460

Paris Care Clinic  
(903) 785-0078  
3150 Clarksville St., Ste 300  
Paris, TX 75460

Paris Family Physicians  
(903) 785-4362  
1128 Clarksville St., Ste 100  
Paris, TX 75460

Paris Imaging Center  
(903) 785-8521  
3015 Loop 286 NE  
Paris, TX 75460

Paris Mental Health Clinic  
(430) 228-2374  
3737 Lamar Avenue  
Paris, TX 75460

Paris Orthopedic Clinic  
(903) 737-0000  
3435 Loop 286 NE  
Paris, TX 75460

Paris Regional Medical Center  
(903) 737-3232  
865 Deshong  
Paris, TX 75460

Paris Surgery Center, LLC  
(903) 905-4717  
2905 Pine Mill Rd  
Paris, TX 75460

Paris-Lamar County Health District  
& WIC Services  
(903) 785-4561  
400 W Sherman St  
Paris, TX 75460

Pediatric Clinic of Paris  
(903) 782-9206  
3150 Clarksville St.  
Paris, TX 75460

Physical Therapy Clinic of Paris  
(903) 785-3861  
4005 Lamar Avenue  
Paris, TX 75460

RRV Management, Inc  
PO Box 100  
Paris, TX 75461

Salas Minor Emergency Center  
(903) 739-9191  
1655 Loop 286 NE  
Paris, TX 75460

Steps 2 Strides  
(903) 784-7702  
3166 Clarksville Street  
Paris, TX 75460

Texas Oncology Paris  
(903) 785-0031  
3550 NE Loop 286  
Paris, TX 75460

Xzact Physical Therapy & Aquatics  
(903) 782-9922  
1675 NE Loop 286  
Paris, TX 75460

## MEETING FACILITIES

Americas Best Value Inn  
(903) 785-5566  
3755 NE Loop 286  
Paris, TX 75460

Atmos Energy  
(888) 286-6700  
3005 Loop 286 NW  
Paris, TX 75460

# DIRECTORY

**JEWELER  
ON PREMISE  
FOR SAME  
DAY REPAIRS**

**FINANCING  
SPECIAL**

W.A.C. 12 MONTHS  
NO INTEREST OR UP TO  
3 YEARS TO PAY



**David House  
JEWELRY**

*where everything shines!*

**4207 LAMAR AVE • PARIS, TX AT THE CORNER OF 42ND & LAMAR  
903.706.5200**

MONDAY - FRIDAY 9:30 - 6:00 | SATURDAY 9:30 - 3:00



VOTED  
BEST  
JEWELER  
FOR OVER  
23 YEARS!

Find us on  
Instagram & Twitter  
[@dhousejewelry](#)  
And Facebook  
[@DavidHouseJewelry](#)

**Call-in Orders Welcome  
Check out our Daily  
Specials**

**STOP & GO Grill**

**903-783-1380**

2205 Clarksville St. Paris, TX 75460

Like us on Facebook: [Stopandgo ParisTX](#)

**DOORDASH** We are now on Door Dash

**We Proudly Support The  
Lamar County Chamber of Commerce**

**Only Choice Beef  
"One Bite and We Got Ya"**

**David's Meat  
Market**

**425 N. Collegiate  
Paris, TX  
903-737-8876**

*Family First.*

**PROUD LAMAR COUNTY CHAMBER MEMBER!**



# DIRECTORY

Ballroom at Bella Vista Ranch  
(903) 272-0696  
11254 FM 195  
Paris, TX 75462

Celebrate It!  
(903) 785-9966  
4195 Pinemill Rd  
Paris, TX 75460

Charleston Sky Wedding & Event Venue  
(903) 303-2711  
4274 FM 895  
Cooper, Texas 75432

Cottage Farms  
9262 FM 79  
Sumner, Tx 75486

Cottonwood Barn Venue  
(979) 324-8278  
1158 CR 42200  
Paris, TX 75462

Heritage Hall  
903-517-9303  
1009 W. Kaufman St  
Paris, TX 75460

Holiday Inn Express  
(903) 785-0088  
3025 Loop 286 NE  
Paris, TX 75460

LaQuinta Inn and Suites, Paris  
(903) 783-9600  
3205 Loop 286 NE  
Paris, TX 75460

Legacy Ridge Country Club  
(903) 640-4800  
2201 Country Club Rd.  
Bonham, TX 75418

Love Civic Center  
2025 S. Collegiate  
Paris, TX 75460

Magel's Grill  
(903) 784-3186  
3805 Loop 286 NE  
Paris, TX 75460

Paris Health Care Center  
(903) 784-6638  
610 Deshong Dr.  
Paris, TX 75462

Paris Junior College  
(903) 785-7661  
2400 Clarksville  
Paris, TX 75460

TASTE Catering & Events  
(903) 517-6362  
6585 CR 42500  
Paris, TX 75462

Texas Pacific Event Center  
(214) 552-8999  
Paris, TX 75460

The Hidden Willow  
(903) 517-4224  
2601 FM 196 North  
Blossom, TX 75416

White Rose Ranch Retreat, LLC  
(469) 855-0256  
985 CR 25780  
Petty, TX 75470

## MEN'S CLOTHING

Tony's Tuxes  
(903) 784-0015  
3707 Lamar Ave  
Paris, TX 75460

Old Bull Ranch Wear  
(530) 416-0530  
386 CR 2242 South  
Bagwell, TX 75412

## MOVING & STORAGE

Rocking E Moving & Storage  
(903) 784-7821  
404 E. Austin St  
Paris, TX 75460

We Stow  
(903) 401-9688  
1569 S. Church Street  
Paris, TX 75460

## NEWSPAPERS / MAGAZINES

Paris Neighbors Magazine  
(903) 517-3628  
560 Airport Rd  
Paris, TX 75462

Roxton Progress, Inc.  
903-502-0795  
228 Pecan Street  
Roxton, TX 75477

The Paris News  
(903) 785-8744  
5050 Loop 286 SE  
Paris, TX 75460

The Shopper  
(903) 784-3328  
101 Lamar Avenue  
Paris, TX 75460

## NON-PROFIT

Adult and Teen Challenge of Texas - Dream Center  
(903) 652-2352  
126 US Hwy. 271 S  
Deport, TX 75435

American Red Cross - Lamar County Chapter  
(903) 737-4390  
2673 N. Main St., Suite J  
Paris, TX 75460

Archers For Christ Paris Texas  
(903) 219-1879  
5879 CR 31100  
Sumner, TX 75486

Baby Gunn's Animal Rescue  
(903) 505-9638  
4210 Choctaw Lane  
Paris, TX 75460

Boys & Girls Club of Paris  
(903) 784-6360  
1530 NE 1st  
Paris, TX 75460

Casa for Kids  
(903) 737-4346  
2025 NW Loop 28  
Paris, TX 75460

Children's Advocacy Center of Paris  
(903) 784-5787  
711 Pine Bluff  
Paris, TX 75460

CitySquare Paris  
(903) 706-2992  
2515 Bonham St.  
Paris, TX 75460

Jenny Burton-Rushin Memorial  
(903) 272-2192  
PO Box 799  
Powderly, TX 75473

Lamar County Adopt A Cop  
(903) 905-1229  
6080 Post Oak Road  
Reno, TX 75462

Lamar County Human Resources Council, Inc  
(903) 784-2580  
1273 19th St. NW  
Paris, TX 75461

Lamar County Humane Association  
(903) 784-6774  
310 Clement Road  
Paris, TX 75460

Paris Education Foundation  
(903) 737-7400  
2255 S. Collegiate Dr.  
Paris, TX 75460

Paris Elks Lodge #2433  
(903) 784-5662  
2110 36th St. NE  
Paris, TX 75462

Paris/Lamar County Habitat for Humanity  
(903) 783-0599  
170 8th SE, Suite A  
Paris, TX 75460

Raise Your Hand Texas  
(903) 267-2441  
3010 Fair Oaks  
Paris, TX 75462

Red River Valley Down Syndrome Society  
(903) 783-1922  
505 Lamar Avenue  
Paris, TX 75460

Red River Valley Veterans Memorial  
(903) 783-0945  
PO Box 1133  
Paris, TX 75461

SAFE-T Crisis Center  
(903) 783-1313  
1249 Lamar Avenue  
Paris, TX 75460

St. Joseph's Community Foundation  
(903) 784-5136  
P.O. Box 6427  
Paris, TX 75461

Tailored Rides Equine Assisted Therapy Inc  
(903) 401-9644  
384 CR 42520  
Paris, TX 75462

The 100 Club of Lamar County  
(903) 737-4123  
2910 Clarksville Street  
Paris, TX 75460

The American Legion Post 30  
(972) 369-9034  
2448 Lamar Ave #717  
Paris, TX 75460

United Way of Lamar County  
(903) 784-6642  
2340 Lamar Avenue St.  
Paris, TX 75460

Young Life - Lamar County  
(903) 249-0492  
935 S Collegiate,  
Paris, TX 75460

## NURSERY (PLANTS, TREES & SHRUBS)

Bratcher's Nursery and Landscaping LLC  
(903) 982-5918  
3258 Hwy, 82 East  
Paris, TX 75462

CreekSide Outdoor Spaces  
(903) 219-1990  
3797 CR 13200  
Blossom, TX 75416

Mulberry Creek Nursery  
(903) 784-0146  
4645 Lamar Ave  
Paris, TX 75460

## NURSING HOMES

Brentwood Terrace Health Care  
(903) 784-4111  
2885 Stillhouse Road  
Paris, TX 75462

Heritage House of Paris Health and Rehabilitation  
(903) 784-3100  
150 SE 47th Street  
Paris, TX 75462

Legend Health Care & Rehabilitation Center  
(903) 737-9820  
520 8th St. SE  
Paris, TX 75460

PAM Speciality Hospital of Texarkana  
(903) 616-7200  
2400 St. Michael Drive  
Texarkana, TX 75503

Paris Chalet Senior Living  
(903) 784-8800  
2410 Stillhouse Road  
Paris, TX 75462

Paris Health Care Center  
(903) 784-6638  
610 Deshong Dr.  
Paris, TX 75462

Springlake Assisted Living & Memory Care  
(903) 785-1110  
750 N. Collegiate Ave.  
Paris, TX 75460

## OFFICE-SUPPLIES, EQUIPMENT & FURNITURE

Data Max Inc  
(903) 885-3375  
1321 Shannon Road  
Sulphur Springs, TX 75482

Function 4, LLC  
(903) 784-6604  
1010 Lamar Avenue  
Paris, TX 75460

Latsons.com  
(903) 885-1553  
1329 Industrial Dr. West  
Sulphur Springs, TX 75482

Professional Business Systems  
(903) 737-9696  
1404 Lamar Ave  
Paris, TX 75460

## ORGANIZATIONS

Goodwill Industries of NE Texas  
(903) 893-3145  
2206 E. Lamar St.  
Sherman, TX 75090

Greater Blossom Development Association  
(903) 491-6343  
1562 FM 196 N  
Blossom, TX 75416

Lakes Regional MHMR Center  
(903) 737-2475  
395 N Main  
Paris, TX 75460

Lamar County Appraisal District  
(903) 785-7822  
521 Bonham St.  
Paris, TX 75460

Lamar County Crime Stoppers  
(903) 737-4111  
118 Lamar Avenue  
Paris, TX 75460

NAACP  
(903) 706-5131  
1490 Fitzhugh Avenue  
Paris, TX 75460

NorthEast Texas Trail Coalition  
(903) 517-9778  
PO Box 6172  
Paris, TX 75461

Paris Area Arts Alliance  
(903) 785-4476  
P.O. Box 6085  
Paris, TX 75461

Paris Balloon and Music Association  
(903) 272-4639  
PO Box 6075  
Paris, TX 75461

Paris Blues Society  
(903) 819-1001  
765 42nd SW  
Paris, TX 75460

# DIRECTORY

Paris Pregnancy Care Center  
(903) 784-1555  
500 E. Houston  
Paris, TX 75460

Paris/Lamar County Habitat for Humanity  
(903) 783-0599  
170 8th SE, Suite A  
Paris, TX 75460

Red River Valley Fair Association  
(903) 785-7971  
570 E. Center Street  
Paris, TX 75460

Republican Women of Red River Valley  
(903) 401-0373  
Paris, TX 75460

SAFE-T Crisis Center  
(903) 783-1313  
1249 Lamar Avenue  
Paris, TX 75460

St. Joseph's Community Foundation  
(903) 784-5136  
P.O. Box 6427  
Paris, TX 75461

The Salvation Army  
(903) 784-7548  
350 W. Kaufman  
Paris, TX 75460

Trail de Paris  
(903) 785-7353  
PO Box 221  
Paris, TX 75461

United Way of Lamar County  
(903) 784-6642  
2340 Lamar Avenue St.  
Paris, TX 75460

## PAINTS - MANUFACTURING, DEALERS & CONTRACTORS

Sherwin-Williams Company  
(903) 785-7676  
2809 Clarksville St.  
Paris, TX 75460

## PEST CONTROL SERVICES

Sure Shot Pest Control  
(903) 669-2038  
7100 FM 1500  
Paris, TX 75460

T & C Pest Solutions, LLC  
(903) 227-9380  
920 S Holley  
Blossom, TX 75416

## PHARMACY

Paris Apothecary  
(903) 785-4208  
707 Lamar Avenue  
Paris, TX 75460

## PHOTOGRAPHERS, PHOTOGRAPHIC SUPPLIES

Red Cord Productions  
(682) 804-1810  
118 Clarksville St  
Paris, TX 75460

Tony Corso Images  
(903) 785-2521  
2170 CR 13400  
Paris, TX 75460

## PHYSICIAN & SURGEONS

Dr. Arthur Tijerina  
(903) 785-0338  
811 East Austin  
Paris, TX 75460

Gordon B. Strom, Jr. MD  
(903) 785-8480  
1055 Clarksville St. Suite 195  
Paris, TX 75460

Hometown Clinic LLC  
(903) 706-5071  
2725 NE Loop 286  
Paris, TX 75460

Muthappa Family Medicine  
(903) 427-2201  
1601 Lamar Ave  
Paris, TX 75460

Northeast Texas Ear, Nose & Throat Center  
(903) 785-5800  
1001 E. Austin Street  
Paris, TX 75460

Paris Family Physicians  
(903) 785-4362  
1128 Clarksville St., Ste 100  
Paris, TX 75460

Paris Lakes Health Group - Alois Pauls, MD  
(903) 739-7700  
2675 41 St SE, Suite 102  
Paris, TX 75462

Pediatric Clinic of Paris  
(903) 782-9206  
3150 Clarksville St.  
Paris, TX 75460

Robert Young M.D.  
(903) 785-1346  
2870 Lewis Lane Suite 228  
Paris, TX 75460

## PLUMBING

Anytime Plumbing Company  
(903) 737-9076  
6102 FM 905  
Paris, TX 75460

D & P Contractors  
(903) 785-1972  
1150 Clement Rd  
Paris, TX 75460

SS Plumbing  
(903) 249-6988  
5856 Farm Road 1500  
Paris, TX 75460

## POOLS / SPAS

Pool Doctor  
(903) 272-3030  
488 PR 34611  
Sumner, TX 75486

Pools & More  
(903) 785-3638  
3577 Loop 286 NE  
Paris, TX 75460

## PRINTERS, PUBLISHERS, TYPESETTERS & GRAPHICS

Function 4, LLC  
(903) 784-6604  
1010 Lamar Avenue  
Paris, TX 75460

Latsons.com  
(903) 885-1553  
1329 Industrial Dr. West  
Sulphur Springs, TX 75482

Pickle Printing  
(903) 785-6320  
2330 Lamar Ave  
Paris, TX 75460

Postal Options  
(903) 784-2116  
2448 Lamar Avenue  
Paris, TX 75460

Print Works  
(903) 739-9757  
6955 Lamar Road  
Reno, TX 75462

Spring Hill Press  
(800) 627-8141  
217 N. Market St., Suite A  
Mt. Vernon, MO 65712

## PROFESSIONAL BUSINESS SERVICES

Geurian Design  
(903) 905-2418  
4410 Sleepy Hollow  
Reno, Tx 75462

MAU, Workforce Solutions  
(864) 272-3110  
2466 FM 137  
Paris, TX 75460

Resource Management & Consulting Co.  
(903) 784-6439  
3729 Lamar Ave  
Paris, TX 75462

## PROPANE PETROLEUM SUPPLIERS

Cooper Propane-The Propane Company  
(903) 785-6461  
3015 South Church  
Paris, TX 75460

## PROPERTY MANAGERS

Nathan Bell Property Management & Rentals, LLC  
2221 Lamar Avenue  
Paris, TX 75460

Paris Housing Authority  
(903) 784-6651  
100 George Wright Homes  
Paris, TX 75460

## RADIO STATIONS

92.7 Kiss FM - Blue Sky Entertainment Group, Inc.  
(903) 751-5477  
2644 Lamar Ave Suite P  
Paris, TX 75460

East Texas Broadcasting  
(903) 785-1068  
2810 Pine Mill Road  
Paris, TX 75460

KITX Radio K95.5 Continuous Country  
(903) 784-6952  
3605 NE Loop 286, Ste 600  
Paris, TX 75460

## REAL ESTATE - COMMERCIAL & RESIDENTIAL

Better Homes & Gardens Real Estate, The Bell Group  
(903) 785-5578  
2221 Lamar Avenue  
Paris, TX 75460

Century 21 Executive Realty  
(903) 785-6427  
4600 Lamar Avenue  
Paris, TX 75462

Century 21 Harvey Properties, Inc.  
(903) 785-8484  
2550 Lamar Avenue  
Paris, TX 75460

Coldwell Banker Regional Realty  
(903) 782-9800  
3749 Lamar Ave  
Paris, TX 75460

Donald Lewis, Jr.  
(903) 737-0100  
101 Amherst Road  
Paris, TX 75462

Glass Land and Home, LLC  
(903) 785-8457  
2407 Lamar Ave., Suite A  
Paris, TX 75460

Karen Marsh, Realtor  
1301 NW Loop 286  
Paris, TX 75460

Newman Towne & Country Real Estate  
(903) 785-0371  
208 Clarksville St.  
Paris, TX 75460

Paris Real Estate  
(903) 785-4563  
3011 Lamar Ave  
Paris, TX 75460

Rusty Lowe, Century 21 Harvey Properties, Inc.  
(903) 785-8484  
2550 Lamar Avenue  
Paris, TX 75460

Sherrie Holbert- Realtor  
(903) 517-1244  
4600 Lamar Ave  
Paris, TX 75460

Sherrie White Century 21 Executive Realty  
903-517-3311  
4600 Lamar Avenue  
Paris, TX 75462

Wendy Barber, Realtor  
(903) 272-2766  
2407 Lamar Avenue  
Paris, TX 75460

## REAL ESTATE - FARMS & RANCHES

AltaTerra Realty & Auction  
903-438-2585  
1875 NE 17TH Street  
Paris, TX 75460

Century 21 Executive Realty  
(903) 785-6427  
4600 Lamar Avenue  
Paris, TX 75462

Century 21 Harvey Properties, Inc.  
(903) 785-8484  
2550 Lamar Avenue  
Paris, TX 75460

Paris Real Estate  
(903) 785-4563  
3011 Lamar Ave  
Paris, TX 75460

## REAL ESTATE DEVELOPERS & INVESTORS

Bray Rental Properties  
(903) 784-4300  
1802 S. Church St.  
Paris, TX 75460

## RECREATIONAL/ ATVS

Paris Harley Davidson Honda Yamaha  
(903) 784-6392  
2875 Loop 286 NE  
Paris, TX 75460



# DIRECTORY

Paris Suzuki Kawasaki LLC  
(903) 785-7300  
2710 NE Loop 286  
Paris, Texas 75460

Rocket Raceway Park (Sustaire Entertainment LLC)  
(903) 413-8003  
16369 US-82 West  
Petty, TX 75470

South Main Iron  
(903) 905-4993  
255 SW 1st Street  
Paris, TX 75460

## RECYCLING

Paris Iron & Metal Co., Inc.  
(903) 784-4090  
701 W. Center  
Paris, TX 75460

Pickers Self-Service Auto Parts  
903-609-3060  
7090 Lamar Rd  
Reno, TX 75462

Recyclers Depot  
(903) 609-1920  
7090 Lamar Rd  
Reno, TX 75462

Weald Workers of Lamar County  
(903) 706-8895  
234 24th NW Street  
Paris, TX 75460

## REMODELING-REPAIRS

A Different Breed Renovation  
(903) 609-9614

Carter's Painting & Drywall  
(903) 249-6793  
285 West Main Street  
Blossom, TX 75416

Larry's Overhead Door Service  
(903) 784-3116  
6320 Lamar Road  
Reno, TX 75462

## RENTAL PROPERTY

Better Homes & Gardens Real Estate, The Bell Group  
(903) 785-5578  
2221 Lamar Avenue  
Paris, TX 75460

Bray Rental Properties  
(903) 784-4300  
1802 S. Church St.  
Paris, TX 75460

MLMC Texas Investments  
(402) 650-8663  
1905 E. Price Street  
Paris, TX 75460

Nathan Bell Property Management & Rentals, LLC  
2221 Lamar Avenue  
Paris, TX 75460

Town Parc at Paris  
(903) 739-2200  
1715 N Main  
Paris, TX 75460

## RENTALS PARTY / EQUIPMENT

Charleston Sky Wedding and Event Venue  
(903) 303-2711  
4274 FM 895  
Cooper, Texas 75432

Paris Party & Event Rental  
(903) 905-4901  
4115 Pine Mill Rd  
Paris, TX 75460

## RESTAURANTS/CLUBS

107  
(903) 491-1928  
107 Grand  
Paris, TX 75460

A Piece of Cake  
(903) 739-2940  
1205 Clarksville Street  
Paris, TX 75460

B&B Cajun Cafe  
(903) 739-2571  
3320 US Hwy 82 E  
Sun Valley, TX 75460

Bigfoot Bob's Monster BBQ  
(903) 219-0920  
3740 Pine Mill Rd. #714  
Paris, TX 75462

Buffalo Joe's Pub  
(903) 784-8899  
3338 NE Loop 286  
Paris, TX 75460

Burgerland  
(903) 739-9443  
1301 North Main  
Paris, TX 75460

Capizzi's Italian Kitchen  
(903) 785-7590  
2525 Clarksville  
Paris, TX 75460

Chick-fil-A Paris  
(903) 224-3834  
3420 Lamar Avenue  
Paris, TX 75460

Chicken Express  
(903) 784-0303  
3820 Lamar Ave  
Paris, TX 75460

Choctaw Casino & Resort  
(580) 326-8397  
1516 US Highway 271  
Grant, OK 74738

Crawford's Hole in the Wall Cafe  
(903) 737-9025  
202 3rd St. NW  
Paris, TX 75460

D & P Food Services, Inc.  
(903) 785-1972  
1150 Clement Road  
Paris, TX 75460

Dairy Queen - Paris  
(903) 785-3402  
2505 Lamar Avenue  
Paris, TX 75460

Dairy Queen - Powderly  
(903) 732-4000  
9967 Hwy. 271 North  
Paris, TX 75462

DAQ'Z Crazy & Wing'z  
(903) 706-5062  
5 E Plaza  
Paris, TX 75460

Dos Marias  
(903) 737-4557  
303 NE 20th St.  
Paris, TX 75460

Fish Fry  
(903) 785-6144  
3500 NE Loop 286  
Paris, TX 75460

Gallaghans Wicked Kitchen  
(903) 495-9731  
138 Clarkville St  
Paris, TX 75460

Garibaldi Mexican Restaurant  
(903) 332-1953  
1331 Clarksville St  
Paris, TX 75460

Garner St. BBQ and Meat Market  
(903) 674-6911  
105 West Garner  
Detroit, TX 75436

Golden Chick  
(903) 737-1971  
1210 Lamar Avenue  
Paris, TX 75460

Harlem Nights  
(903) 669-7079  
1320 Fitzhugh  
Paris, TX 75460

High Cotton Kitchen  
(903) 385-3885  
1260 Clarksville St  
Paris, TX 75460

Jaxx Gourmet Burgers  
(903) 739-2955  
10 Clarksville St.  
Paris, TX 75460

Magel's Grill  
(903) 784-3186  
3805 Loop 286 NE  
Paris, TX 75460

Martin Subways  
(903) 784-7974  
3915 Lamar Ave  
Paris, TX 75462

McDonald's of Paris  
(903) 782-9991  
3825 Lamar Ave  
Paris, TX 75462

Paris Bakery  
(903) 784-1331  
128 1st SW St.  
Paris, TX 75460

Phat Phil's BBQ  
(903) 782-9545  
1343 South Church  
Paris, TX 75460

Popeyes  
(903) 495-0690  
2455 N. Main Street  
Paris, TX 75460

Road House Family Diner  
(903) 785-9115  
2315 N. Main St.  
Paris, TX 75460

Rooster's Country Cooking  
(903) 272-9556  
6545 Lamar Rd  
Reno, TX 75462

Roxton Cafe & Grocery  
(903) 346-3210  
2407 Lamar Avenue  
Paris, TX 75460

Sandwich Etc.  
(903) 784-1626  
3060 Lamar Avenue  
Paris, TX 75460

Schlutzsky's  
(903) 905-4916  
3596 Lamar Avenue  
Paris, TX 75460

Scholl Bros Bar-B-Que  
(903) 739-8080  
1528 Lamar Avenue  
Paris, TX 75460

Sirloin Stockade  
(903) 785-0319  
3454 NE Loop 286  
Paris, TX 75460

Sonic Drive-In #2694  
(903) 785-3618  
2425 Lamar Ave  
Paris, TX 75460

Sonic Drive-In (North Main)  
(903) 737-8525  
2350 N. Main  
Paris, TX 75460

Sonic Drive-In (Reno)  
(903) 784-1886  
6540 Lamar  
Reno, TX 75462

Sr. Submarine & Gyros  
(903) 401-5233  
1250 Lamar Ave  
Paris, TX 75460

Stop & Go  
(903) 783-1380  
2205 Clarksville St.  
Paris, TX 75460

Street Eats  
(817) 754-0391  
127 Lamar Ave  
Paris, TX 75460

Sundae in Paris  
(903) 249-3369  
37 Clarksville  
Paris, TX 75460

Taco Delite  
(903) 785-7173  
1580 Clarksville St.  
Paris, TX 75460

TaMolly's  
(903) 784-4706  
2835 Loop 286 NE  
Paris, TX 75460

Tokyo Express LLC  
(704) 530-7673  
3090 Clarksville Street  
Paris, TX 75460

Tyler's Pizzeria  
(903) 783-1094  
3610 N Main St  
Paris, TX 75460

Wendy's (Stonewall Road Restaurant Group)  
(903) 609-1800  
3415 Lamar Avenue  
Paris, TX 75460

Whataburger  
(903) 785-0808  
2470 N. Main Street  
Paris, TX 75460

Whataburger  
(903) 784-1365  
3325 Lamar Ave  
Paris, TX 75460

## RETIREMENT HOUSING

Colonial Lodge Retirement Center  
(903) 785-8877  
4530 Lamar Ave.  
Paris, TX 75462

Crist & Elizabeth Pshigoda Foundation  
(903) 785-0051  
2215 East Cherry  
Paris, TX 75460

Itegra Management Co. dba Paris Retirement Village  
(903) 737-0736  
1400 West Washington  
Paris, TX 75460

Legend Health Care & Rehabilitation Center  
(903) 737-9820  
520 8th St. SE  
Paris, TX 75460

Paris Chalet Senior Living  
(903) 784-8800  
2410 Stillhouse Road  
Paris, TX 75462

Residences on Stillhouse Road  
(903) 785-4074  
2810 Stillhouse Rd.  
Paris, TX 75462

## ROOFING

Known Name Roofing & Construction, LLC  
(903) 517-2629  
10 NW Loop 286 Suite 400  
Paris, TX 75460

Quality Roofing  
(903) 785-8537  
1150 N. Main  
Paris, TX 75460

## RV PARK

Almost Home RV Park  
(903) 491-1401  
5626 West Front Hwy 82  
Blossom, TX 75416

Spencer RV Park  
(903) 218-1810  
120 CR 42000  
Paris, TX 75460

Spencer's RV & Camper Sales  
(903) 784-7889  
84 CR 42000  
Paris, TX 75460

## SANDBLASTING

Northeast Texas Mobile Dustless  
Blasting

(903) 517-3401  
943 FM 1499  
Paris, TX 75460

## SANDWICH SHOP

Martin Subways

(903) 784-7974  
3915 Lamar Ave  
Paris, TX 75462

Sandwich Etc.

(903) 784-1626  
3060 Lamar Avenue  
Paris, TX 75460

## SATELLITE TV & INTERNET

Lamar Satellite

(903) 785-0449  
2270 Loop 286 NE  
Paris, TX 75460

## SCHOOLS, COLLEGES & EDUCATION

Chisum I.S.D.

(903) 737-2830  
3250 Church St.  
Paris, TX 75462

North Lamar I.S.D.

(903) 737-2000  
3130 N Main St.  
Paris, TX 75460

Paris I.S.D.

(903) 737-7473  
1920 Clarksville St.  
Paris, TX 75460

Paris Junior College

(903) 785-7661  
2400 Clarksville  
Paris, TX 75460

Prairiland I.S.D.

(903) 652-6476  
466 FM 196 South  
Pattonville, TX 75468

Success Center for Learning

(903) 737-2900  
2755 Loop 286 NE  
Paris, TX 75460

Texas A & M University-Commerce

(903) 886-5014  
1700 Hwy 24  
Commerce, TX 75429

Trinity Christian Academy

(903) 785-9557  
2060 Farm Road 79  
Paris, TX 75460

Tru Elevation Barber and Beauty  
Academy

(903) 900-3333  
1585 Clarksville Street  
Paris, TX 75460

## SECURITY - PRODUCTS, SYSTEMS, BURGLAR ALARMS & COMPANIES

Advance Alarm

(903) 784-8831  
1350 N Main  
Paris, TX 75460

## SEPTIC TANK SERVICE / DISPOSAL

A-1 Sanitation

(903) 784-6821  
3016 FM 137  
Paris, TX 75460

## SIGNS

Print Works

(903) 739-9757  
6955 Lamar Road  
Reno, TX 75462

## SMOOTHIE / JUICE BAR

903 Nutrition

(903) 706-1230  
4605 Lamar Avenue  
Paris, TX 75460

Blossoming Out Nutrition

(903) 517-4808  
5052 US Hw. 82E  
Blossom, TX 75416

Nu-Start Nutrition

(903) 609-9400  
2315 NE Loop 286  
Paris, TX 75460

Nutrition Journey

903-243-4143  
201 N Collegiate #275  
Paris, TX 75460

Nutrition Planet

(903) 243-4143  
395 Stone Avenue  
Paris, TX 75460

Vibez Nutrition

(903) 669-3149  
1535 Clarksville Street  
Paris, TX 75460

## SOCIAL CLUBS

Kiwanis Club of Paris

(903) 782-1794  
PO Box 895  
Paris, TX 75461

Paris Area Arts Alliance

(903) 785-4476  
P.O. Box 6085  
Paris, TX 75461

Paris Elks Lodge #2433

(903) 784-5662  
2110 36th St. NE  
Paris, TX 75462

Paris Optimist Club

1-903-249-3499  
4200 Clarksville St  
Paris, TX 75462

Paris Rodeo & Horse Club

(903) 785-2522  
P.O. Box 736  
Paris, TX 75461  
Rotary Club of Paris United  
(903) 785-9070  
P.O. Box 307  
Paris, TX 75461

## SPA

Best Kept Secret Spa & Asay Family  
Practice

(903) 706-5141  
2600 Lamar Ave  
Paris, TX 75460

Cotton Harvest Spa

(972) 567-0897  
4805 Lamar Avenue  
Paris, TX 75460

Freya Beauty & Threads

(903) 609-8386  
3743 Lamar Avenue  
Paris, TX 75460

Hayes Weight Loss Clinic & Spa

(903) 784-1608  
520 N. Collegiate Dr Ste A  
Paris, TX 75460

Hope Stone Spa

903-583-2814 / 903-227-1954  
833 West Sam Rayburn  
Bonham, Texas 75418

## SPECIALTY/GIFT SHOPS

BadgeCaps.com

(903) 905-4146  
39 Lamar Avenue  
Paris, TX 75460

Bee Sweet/Paris Texas.Gifts

(903) 249-2082  
17 2nd NE St.  
Paris, TX 75460

Belle Vie

(903) 706-5381  
2 Clarksville St  
Paris, TX 75460

Olive Paris

(903) 739-2420  
115 South Main  
Paris, TX 75460

Paris Creations & Custom

Keepsakes  
(903) 785-0914  
114 Clarksville St.  
Paris, TX 75460

Sew Always

(903) 784-6342  
1709 Clarksville St.  
Paris, TX 75460

Spanglers

(903) 784-2524  
20 N. Plaza  
Paris, TX 75460

The T-Shirt Shoppe

(903) 784-0557  
410 N. Collegiate Drive  
Paris, TX 75460

# DIRECTORY

The Wicked Apple

(903) 784-7555  
939 S Collegiate Dr  
Paris, TX 75460

Trésors de Paris Art, Wine & Craft  
Beer

(903) 706-5137  
125 Lamar Avenue  
Paris, TX 75460

You've Got Personality

(903) 785-4233  
535 Wilburn  
Paris, TX 75460

## SPORTING GOODS

Broadhead Barn, LLC

(903) 784-6059  
6335 Lamar Rd  
Reno, TX 75462

Kings Sports and Awards

(903) 784-2465  
2330 Loop 286 NE  
Paris, TX 75460

Seay Pawn and Gun

(906) 785-0715  
1105 Lamar Ave  
Paris, TX 75460

Williams Sporting Goods

(903) 785-3333  
26 N. Plaza  
Paris, TX 75460

## STOCKS & BONDS BROKERS

Edward Jones - Jeff Cade, AAMS

(903) 737-0112  
2807 Clarksville St.  
Paris, TX 75460

Edward Jones - Ryan Lassiter,  
AAMS

(903) 737-9816  
3270 Lamar Ave  
Paris, TX 75460

Edward Jones - Stephen

Gerrald, CFP, AAMS  
(903) 784-6696  
350 N. Collegiate Dr. Ste 300  
Paris, TX 75460

## STORAGE BUILDINGS

Keepsake Self Storage

(903) 715-7504  
4180 Highway 82 East  
Reno, TX 75462

Portable Storage Solutions

(903) 272-5160  
8004 Hwy 82 West  
Brookston, TX 75421

The Storage Place

(903) 784-5412  
2405 NE Loop 286  
Paris, TX 75460

## SURVEYORS

Hayter Engineering, Inc.

(903) 785-0303  
4445 Loop 286 SE  
Paris, TX 75460

## T-SHIRTS

Dust to Diamonds Monograms  
and Tees

(903) 495-5840  
4415 Pine Mill Road  
Paris, TX 75462

Kings Sports and Awards

(903) 784-2465  
2330 Loop 286 NE  
Paris, TX 75460

Paris Baby

(903) 737-8828  
134 South Main Street  
Paris, TX 75460

Paris Creations & Custom

Keepsakes  
(903) 785-0914  
114 Clarksville St.  
Paris, TX 75460

Print Works

(903) 739-9757  
6955 Lamar Road  
Reno, TX 75462

Screen Graphics

(903) 784-4151  
310 N. Collegiate Drive  
Paris, TX 75460

The T-Shirt Shoppe

(903) 784-0557  
410 N. Collegiate Drive  
Paris, TX 75460

Trinity Creations Supply Outlet

(903) 401-5183  
1579 Clarksville St  
Paris, TX 75460

Williams Sporting Goods

(903) 785-3333  
26 N. Plaza  
Paris, TX 75460

## TANNING

Endless Summer Salon & Boutique

(903) 905-4805  
1651 Clarksville St  
Paris, TX 75460

## TATTOO

Alpha Ink

(580) 579-9875  
4225 Lamar Ave #D  
Paris, TX 75462

## TAX PREPARATION

Short Income Tax

(903) 784-3797  
3206 Bonham Street  
Paris, TX 75460



# DIRECTORY

## TELEPHONE COMMUNICATION - EQUIPMENT

Blossom Telephone Co  
(903) 982-5200  
P.O. Box 8  
Blossom, TX 75416  
Folkerson Communications, Ltd  
254-698-0016  
701 Sun Meadows Drive  
Harker Heights, TX 76548

## TELEVISION - CABLE

Sparklight Advertising  
903-893-8870  
2612 W. Lamberth Rd Ste 100  
Sherman, TX 75092

Suddenlink by Altice  
(844) 874-7558  
25 19th St SE  
Paris, TX 75460

## TIRE DEALERS

Bill Bass Tires  
(903) 785-2771  
1240 S. Church  
Paris, TX 75460  
Discount Wheel & Tire  
(903) 784-4799  
3215 Loop 286 NE  
Paris, TX 75462

## TITLE COMPANIES

Stone Title Company, Inc.  
(903) 785-4519  
33 - 1st St. NW  
Paris, TX 75460

Young Title Co., Inc.  
(903) 785-7523  
2765 NE Loop 286  
Paris, TX 75460

## TRAILERS

Happy Trailer Sales  
(903) 480-9993  
2975 S Church St  
Paris, TX 75462  
PJ Trailers  
903-785-6879  
1807 FM 2352  
Sumner, TX 75486

## TRANSPORTATION

Air Direct L.L.C.  
(903) 784-7133  
3850 FM 2648  
Powderly, TX 75473  
Air Evac Lifeteam  
580-768-5014  
675 Deshong Dr  
Paris, TX 75460

Lady Limo PTX  
(903) 784-5466  
450 CR 12550  
Paris, TX 75462

TEXAZ TRANSPORTATION  
(903) 609-1169  
2111 CR 45080  
Powderly, TX 75473

## TRASH HAULING - COMMERCIAL

Sanitation Solutions  
(903) 784-0124  
1806 S. Church St.  
Paris, TX 75460  
Trashy Business - County Waste  
Collections, LLC  
(903) 732-4801  
712 CR 44100  
Powderly, TX 75473

## TREE TRIMMING

Frontier Forestry  
(903) 905-1500  
1020 36th St SE  
Paris, TX 75462

## TROPHIES & PLAQUES

Kings Sports and Awards  
(903) 784-2465  
2330 Loop 286 NE  
Paris, TX 75460

## UTILITIES

Atmos Energy  
(888) 286-6700  
3005 Loop 286 NW  
Paris, TX 75460  
Blossom Telephone Co  
(903) 982-5200  
P.O. Box 8  
Blossom, TX 75416





# DIRECTORY

Cross Country Communications  
(903) 438-9104  
402 Church St  
Sulphur Springs, TX 75482  
Lamar County Water Supply  
District  
(903) 785-5586  
184 CR 32180  
Brookston, TX 75421  
Lamar Electric Cooperative  
(903) 784-4303  
5225 U.S. Hwy 82  
Blossom, TX 75416

Oncor Electric Delivery  
1-888-313-6862  
4200 US Hwy. 271 N  
Powderly, TX 75473  
Trashy Business - County Waste  
Collections, LLC  
(903) 732-4801  
712 CR 44100  
Powderly, TX 75473

## VAPOR STORES

CBD Paris  
(903) 272-4257  
110 Clarksville  
Paris, TX 75460

## VETERINARIANS

Animal Health Center  
(903) 784-7387  
4200 Clarksville St.  
Paris, TX 75462  
Lamar Veterinary Clinic  
(903) 784-4391  
3350 NE Loop 286  
Paris, TX 75460  
Paris Veterinary Clinic  
(903) 785-1833  
2105 North Main  
Paris, TX 75460

## VOLUNTEER & GIVING OPPORTUNITIES

Children's Advocacy Center of  
Paris  
(903) 784-5787  
711 Pine Bluff  
Paris, TX 75460  
United Way of Lamar County  
(903) 784-6642  
2340 Lamar Avenue St.  
Paris, TX 75460

## WAREHOUSE OPERATIONS

Paris Coca-Cola Bottling Co.  
(903) 784-3336  
P.O. Box 96  
Paris, TX 75461

## WEDDING / BANQUET RENTAL FACILITIES

Ballroom at Bella Vista Ranch  
(903) 272-0696  
11254 FM 195  
Paris, TX 75462  
Between the Lakes at Cody  
Cattle Company  
(903) 517-9948  
CR 33590  
Sumner, TX 75486  
Celebrate It!  
(903) 785-9966  
4195 Pinemill Rd  
Paris, TX 75460

Charleston Sky Wedding and  
Event Venue  
(903) 303-2711  
4274 FM 895  
Cooper, TX 75432

Cottonwood Barn Venue  
(979) 324-8278  
1158 CR 42200  
Paris, TX 75462

Heritage Hall  
903-517-9303  
1009 W. Kaufman St  
Paris, TX 75460

The Hidden Willow  
(903) 517-4224  
2601 FM 196 North  
Blossom, TX 75416

White Rose Ranch Retreat, LLC  
(469) 855-0256  
985 CR 25780  
Petty, TX 75470

## WEIGHT LOSS

Hayes Weight Loss Clinic & Spa  
(903) 784-1608  
520 N. Collegiate Dr Ste A  
Paris, TX 75460  
Nutrition Journey  
903-243-4143  
201 N Collegiate #275  
Paris, TX 75460

## WRECKER SERVICE

Whitakers Towing  
(903) 784-8691  
5525 Lamar Rd  
Paris, TX 75462







## **ALL OUR FACILITIES:**

- Board Certified Physicians
- Bills Most Insurances
- OPEN 365/24/7
- Average Wait Times of Less than 10 Min
- Treatment of adults, children and infants
- On-Site Testing Laboratory
- On-Site CT Scan and Ultrasound



**SignatureCare**  
**EMERGENCY CENTER**

**PARIS LOCATION**

**3055 NE Loop 286 • Paris, Texas 75460 (Across from Home Depot)**

# Thank You

to all of  
OUR CUSTOMERS

*We're  
on the loop  
for you!*

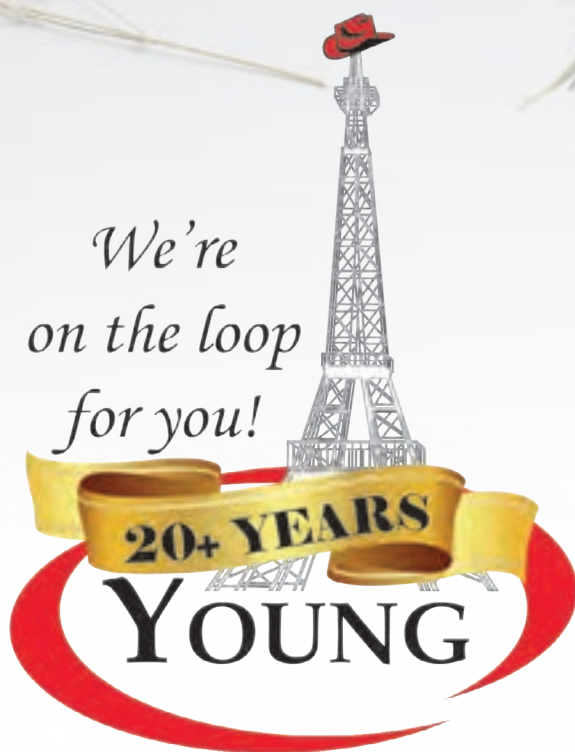

**TITLE COMPANY, INC.**

2765 NE Loop 286 • Paris, Texas  
(903) 785-7523

[www.youngtitle.com](http://www.youngtitle.com)

- Encrypted cloud-based system
- Convenient & easy to understand
- Safe & direct communication, wherever you are
- Protection oriented, from title, to person, to technology

Powered By:



**YOUNG TITLE COMPANY, INC.**

*"We value our customers!"*





As a member of the Lamar County Chamber since **1951**, we are proud to serve the health care needs of Lamar County and surrounding communities.

[ParisRegionalMedical.com](https://ParisRegionalMedical.com)



This facility and its affiliates comply with applicable Federal civil rights laws and does not discriminate on the basis of race, color, national origin, age, disability, or sex.

ATENCIÓN: si habla español, tiene a su disposición servicios gratuitos de asistencia lingüística. Llame al 1-903-785-4521.

CHÚ Ý: Nếu bạn nói Tiếng Việt, có các dịch vụ hỗ trợ ngôn ngữ miễn phí dành cho bạn. Gọi số 1-903-785-4521.