

**MAKE THE MOUNTAINS YOUR CLASSROOM**

Most affordable bachelor's degree in Colorado.

do something MAJOR

**CAMPUS LOCATIONS**

ASPEN / BRECKENRIDGE / CARBONDALE  
DILLON / GLENWOOD SPRINGS / LEADVILLE  
RIFLE / SALIDA / SPRING VALLEY  
STEAMBOAT SPRINGS / VAIL VALLEY

www.defiancerveroutfitters.com  
970-404-3022

**DEFIANCE RIVER**  
OUTFITTERS

**LEAVE NO TRACE**  
CARE FOR COLORADO PRINCIPLES

- KNOW BEFORE YOU GO: Do your research to know where you can go, what you can do, and what you can't do.
- STAY ON TRAILS: Stay on designated trails to avoid disturbing the land and to protect the natural resources.
- LEAVE IT AS YOU FIND IT: Take only what you need and leave only what you brought. Do not leave anything behind.
- BE CAREFUL WITH FIRE: Use fire responsibly and follow local fire restrictions. Do not leave fires unattended.
- KEEP WILDLIFE WILD: Do not feed wildlife. Observe wildlife from a distance and do not touch or handle them.
- BE A RESPONSIBLE DRIVER: Do not drink and drive. Use designated drivers or ride-sharing services.
- BE A RESPONSIBLE PIVOT: Do not use ATVs or off-road vehicles on public lands. Use designated trails and respect private property.

## TRAIL DESCRIPTIONS

**1. TRANSFER TRAIL** (FS 602) Natural Surface

27 miles/43.5 km out and back  
lat: 39.5544764335, long: -107.331117391  
Take Traver Trail Road .5 mile to Transfer Trail. Go 1.5 miles to the trailhead, the main access to the Flat Tops. This is a 4WD road and connects to the Coffee Pot Road near Deep Lake.

**2. STORM KING MEMORIAL TRAIL** Natural Surface

4.2 miles/6.8 km out and back  
lat: 39.5761977669, long: -107.4460127  
Take I-70 West to Exit 109 (Canyon Creek exit), then right and take the frontage road east to the trailhead. Steep grade. Hiking only. No bicycles, horses or motorized vehicles. Constructed in memory of the 1994 Storm King firefighters who died there.

**3. KEYSER CREEK TRAIL** (FS 1844) Natural Surface

Moderate  
7 miles/11.3 km  
lat: 39.610972, long: -107.434639  
Narrow, rough hiking trail at the end of the East Canyon Creek Road, connects to Transfer Trail near Blue Lake. Trailhead surrounded by private land with limited parking. Hiking only.

**4. WULFSOHN MOUNTAIN PARK TRAILS** Natural Surface

Moderate  
4 miles/6.4 km  
lat: 39.552833, long: -107.349944  
Located behind the Glenwood Springs Community Center and Glenwood Meadows Shopping Center. The Wulfsohn system includes shorter loops of approximately 1 mile, and the option to connect several trails for a loop just over 4 miles in length.

**5. EAST ELK CREEK/CENTENNIAL TRAIL** (FS 1841) Natural Surface

Difficult  
18 miles/29 km out and back  
lat: 39.5923986114, long: -107.5566849  
From New Castle, take Co. Rd. 226 NW. Turn right on Co. Rd. 241 to trailhead. Trail travels along East Elk Creek through a canyon including waterfalls. Highlights include remains of early gold mining days.

**6. HADLEY GULCH TRAIL** (FS 1840) Natural Surface

Moderate  
14 miles/22.5 km out and back  
lat: 39.60439605, long: -107.58594258  
From New Castle, take Co. Rd. 226 NW. Turn right on Co. Rd. 243 N to Clinetop Road. Trailhead parking on the left. Stay on trail through private property. Signs of wildlife. Hiking only.

**7. GLENWOOD CANYON RECREATIONAL PATH** Concrete

Easy  
16.5 miles/26.2 km one-way  
lat: 39.5507543604, long: -107.320001281  
Take the popular bike path along the Colorado River to the east trailhead west of Dotsero. There are rest areas at I-70 exits: No Name, Grizzly Creek, Hanging Lake and Bait Ranch.

**8. NO NAME & JESS WEAVER TRAIL** (FS 1847) Natural Surface

Moderate/Difficult  
12 miles/19.3 km one-way  
lat: 39.5670458521, long: -107.293811284  
From the I-70 No Name exit, go north to the trailhead. The rocky trail climbs through a deep canyon to Transfer Trail. Hiking only.

**9. RED MOUNTAIN & JEANNE GOLAY TRAIL** Natural Surface

Moderate/Difficult  
7 miles/11.3 km out and back  
lat: 39.5457161595, long: -107.334288601  
Take 7th Street west, left on Midland and right on 9th Street; the street dead ends at the trailhead. The route traverses up Red Mountain to an overlook. Hiking only.

**10. SCOUT TRAIL** Natural Surface

Moderate/Difficult  
17 miles/27.4 km (total loop)  
lat: 39.5465876246, long: -107.318657026  
Trailhead at the east end of 8th Street. Provides access to Lookout Mountain at the trail network. Very steep and rocky. Access also from Lookout Mountain Road.

**11. DOC HOLLIDAY'S TRAIL** Natural Surface

Easy  
.7 mile/1.1 km round-trip  
lat: 39.5412586579, long: -107.320879695  
Trailhead at the intersection of 12th Street and Bennett Avenue; follow information signs. Trail climbs to Linwood Cemetery and the memorial of Doc Holliday. Hiking only.

**12. WEST BANK TO CARBONDALE** (Co. Rd. 154/109/108) Paved

Easy  
7.5 miles/12.1 km  
lat: 39.4861864795, long: -107.295720164  
Take highway 82 to Co. Rd. 154. At the traffic light, turn right and travel about .6 miles to Co. Rd. 109. Cross the roaring fork river. Continue to Co. Rd. 108 at the "Y" turn left toward Carbondale.

**13. STORM KING MOUNTAIN ROAD** Natural Surface

Moderate/Difficult  
5.5 miles/9 km  
lat: 39.6008628996, long: -107.446560659  
Take the single lane dirt road from Transfer Trail to the top of Storm King Mountain. Road is very narrow with lots of brush. No public outlet at south tip of trail. Trail dead ends at private property.

**14. DEEP LAKE LOOP/TRANSFER TRAIL** (FS 600 & 602) Gravel/Natural Surface

Moderate/Difficult  
24 miles/37 km (from Deep Lake to GWS)  
lat: 39.2734362566, long: -107.200491567  
Shuttle vehicles to Deep Lake via Coffee Pot Road (FS 600), ride bikes or 4WD to Glenwood Springs on Transfer Trail (FS 602). Cars access Deep Lake. Transfer for 4WD & bikers.

**15. GRIZZLY CREEK TRAIL** (FS 2065) Natural Surface

Moderate/Difficult  
6.8 miles/10.9 km out and back  
lat: 39.56125, long: -107.25005556  
From the I-70 Grizzly Creek Rest Area, the trail climbs through a scenic canyon with varying rock formations. Trail becomes very rough in upper sections. Hiking only.

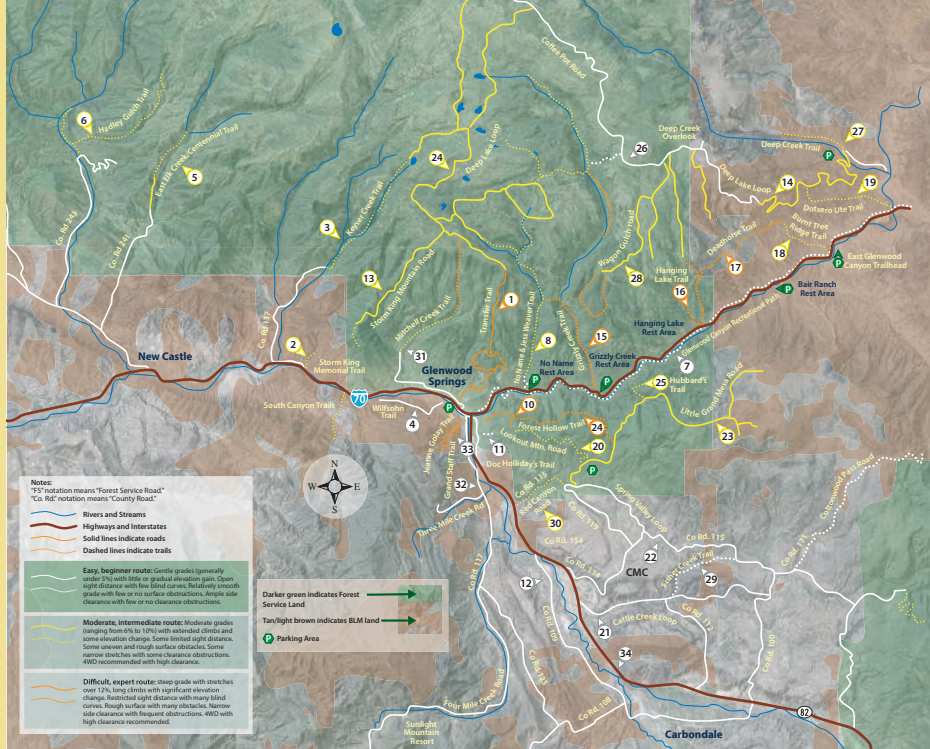

**16. HANGING LAKE TRAIL** (FS 1850) Natural Surface

Moderate/Difficult  
2.4 miles/3.9 km out and back  
lat: 39.5891977796, long: -107.190619006  
Limited access hiking trail climbs to Hanging Lake, which was created by a geological fault. Spouting rock is just 5-minutes beyond the lake. Reservations required. Available at VisitGlenwood.com/HangingLake  
**No dogs, swimming or fishing.**

**17. DEADHORSE TRAIL** (FS 1851) Natural Surface

Difficult  
6.5 miles/10.5 km  
lat: 39.5927939118, long: -107.184500235  
Climbs out of Glenwood Canyon from the Hanging Lake Trail. Connects with Forest Service Road 622 north to Coffee Pot Springs. Trail steep and rocky in places. Hiking only. No dogs.

**18. BURNT TREE RIDGE TRAIL** Natural Surface

Moderate  
3.5 miles/5.6 km  
lat: 39.627, long: -107.105611  
Old 4WD single lane road. Access from the East Glenwood Canyon Path trailhead at the end of the I-70 frontage road, west of Dotsero.

**19. DOTSERO-UTE TRAIL** Natural Surface

Moderate  
4 miles/6.4 km  
lat: 39.6528657887, long: -107.063987664  
Access from the Colorado River Road at the trailhead north of Dotsero. Connects with Coffee Pot Road but is very rough around the private property. Historic trade route used by the Utes.

**20. LOOKOUT MOUNTAIN ROAD** Natural Surface

Moderate  
5 miles/8 km  
lat: 39.5317964248, long: -107.279834906  
Co. Rd. 120 Climbs from Spring Valley to the top of Lookout Mountain. Outstanding overlook and old campground at the end. Access to Little Grand Mesa Road.

**21. CATTLE CREEK LOOP** Paved/Gravel

Moderate  
5 miles/8 km  
lat: 39.4578801156, long: -107.262620038  
Route begins at Deep Lake via Coffee Pot Road (Co. Rd. 113) off of Highway 82. At Co. Rd. 112, the climb is quick and steep. Descends on Crystal Springs Road (Co. Rd. 103), returning back to Highway 82.

**22. SPRING VALLEY LOOP** Paved/Gravel

Easy  
6.5 miles/10.4 km  
lat: 39.47082953, long: -107.240268954  
From the Red Canyon Road take Road 119 to Road 114, past Colorado Mountain College to Highway 82. Great views of Mount Sopris and the Elk Range.

**23. LITTLE GRAND MESA ROAD** Natural Surface

Moderate  
10 miles/16 km  
lat: 39.5153334011, long: -107.264454502  
Rough 4WD single lane, steep stretches, very muddy when wet. Access from the south rim of Glenwood Canyon from Lookout Mountain Rd; connects to Forest Hollow Trail & Boy Scout Trail.

**24. FOREST HOLLOW TRAIL** Natural Surface

Moderate/Difficult  
5 miles/8 km  
lat: 39.5425541862, long: -107.297144929  
Narrow trail connects the Scout Trail to the Little Grand Mesa road on the north rim of Lookout Mountain. Difficult mountain bike route.

**25. HUBBARD'S TRAIL** Natural Surface

Moderate  
.9 mile/1.4 km  
lat: 39.5365391037, long: -107.263838341  
Take Little Grand Mesa Road to the Trailhead in Deadman's Creek. It is a short hike to the overlook of the Colorado Canyon.

**26. COFFEE POT ROAD** Natural Surface

Easy  
28 miles/45 km to Deep Lake  
lat: 39.6686274036, long: -107.068264889  
Exit from I-70 and go 1.5 mi. north on the Colorado River Rd. This is the main access to the Flat Tops Wilderness Area and connects to Transfer Trail near Deep Lake. Snowmobile route in winter.

**27. DEEP CREEK TRAIL** Natural Surface

Moderate  
3 miles/5 km  
lat: 39.6787070339, long: -107.097446436  
Narrow single track trail, rough in places. Trailhead along Coffee Pot Road. Dead ends in Deep Creek Canyon. Hiking only.

**28. WAGON GULCH ROAD** Natural Surface

Moderate  
6 miles/9.6 km  
lat: 39.6710216269, long: -107.231918596  
Rough 4WD single lane roads. Dead ends along the north rim of Glenwood Canyon. Access via Coffee Pot Road.

**29. FISHER CREEK TRAIL** Natural Surface

Easy/Moderate  
37 miles/6 km  
lat: 39.466566165, long: -107.199695594  
Take Hwy 82 south to Co. Rd. 114, which goes to Colorado Mountain College Spring Valley Campus. Go right on Co. Rd. 115 and follow it 4.5 miles to the trailhead. From where the trail starts on Co. Rd. 115 it merges with Cattle Creek, where there are ponds and historic structures.

**30. RED CANYON ROAD** (Co. Rd. 115) Gravel

Easy/Moderate  
12 miles/19.3 km  
lat: 39.5038433696, long: -107.301430212  
Take Hwy 82 south 4 miles to Red Canyon Road. Connects to Gypsum via Cottonwood Pass, Lookout Mountain Road, Spring Valley Loop and Cattle Creek Loops.

**31. MITCHELL CREEK TRAIL** (FS 1845) Natural Surface

Moderate/Difficult  
6 miles/9.7 km  
lat: 39.5730025035, long: -107.371082743  
Extends from the end to Mitchell Creek (Co. Rd. 132) to Transfer Trail. Park at the Glenwood Springs Fish Hatchery. Hiking only.

**32. ATKINSON CANAL TRAIL** Paved

Easy  
3.1 miles out and back/5 km  
lat: 39.5471055, long: -107.3322782  
Paved trail located along the Roaring Fork River in Glenwood Springs.

**33. GRANDSTAFF TRAIL** Natural Surface

Moderate/Difficult  
3.5 miles/5.6 km  
lat: 39.533853, long: -107.343100  
The trail is referred to as having an upper and lower section. The Lower Grandstaff Trail is accessed off Mountain Trail (Jeanne Golay Trail/ Red Mountain Road) at the Fall Line Trailhead and is downhill only.

**34. SOUTH CANYON TRAILS** Natural Surface

Easy/Moderate  
3.2 miles/5.1 km  
lat: 39.566874, long: -107.407595  
The trail follows historic roads (converted to wide trail) along the lower and some upper portions, usually at easier grades. Occasional steeper grunts will challenge beginner riders. Above the entry/exist road to the landfill, Turnway becomes more climbing focused, with less two-way traffic to look out for. Lightning Bug Trail is deemed only traffic. With that in mind, downhill riders still need to yield to climbing traffic.

### BIKE AROUND TOWN

Parking is available at Two Rivers Park. A pedestrian/bike bridge located in Two Rivers Park crosses the Colorado River to 7th Street for access to downtown. To get through town it is recommended to use Pitkin Avenue or Blake rather than Grand Avenue. For your safety, cross the Colorado River using the pedestrian/bike bridge.

## HOW DO YOU TAKE YOUR NEWS?

Seven days a week online, 4 days a week in print.  
**The Post Independent** and **The Citizen Telegram** have Garfield County covered. Get your local news from Carbondale to Rifle any way you like.

### IN PRINT. ONLINE.

## ALWAYS AT YOUR FINGERTIPS.

POSTINDEPENDENT.COM  
 @GlenwoodPI @GlenwoodSpringsPI  
 @GlenwoodSpringsPI

LOCAL NEWS, YOUR WAY

## POST INDEPENDENT

**Get the Fastest and Most Reliable Internet in Glenwood Springs**

- ✓ 1 Gbps Speed
- ✓ 100% Fiber-Optic
- ✓ Local Service & Support

Community Broadband Network is a City managed enterprise.

We are dedicated to bringing the fastest, most reliable, and best value internet and voice service to Glenwood Springs.

Sign up or learn more at: [www.pedin.com](http://www.pedin.com) • [www.cogs.us](http://www.cogs.us)  
970-384-4800

City Hall (G5)  
Glenwood Springs Community Center (F4)

**FOR MORE INFORMATION**

Glenwood Springs Chamber Resort Association  
802 Grand Avenue P.O. Box 1238  
Glenwood Springs, CO 81602  
(970) 876-9000

Bureau of Land Management  
Colorado River Valley Field Office  
2300 River Frontage Rd, Silt, CO 81652  
(970) 876-9000

U.S. Forest Service  
900 Grand Ave.  
P.O. Box 948  
Glenwood Springs, CO 81602  
(970) 495-2521

© Glenwood Springs Chamber Resort Association  
This map is provided by the Glenwood Springs Chamber Resort Association. This map is intended to show general trail information. More detailed road maps are available locally at Summit Canyon Mountainseeing, Factory Outdoor Outlet and the White River National Forest.

### IN CASE OF EMERGENCY

Call the nearest law enforcement officer for assistance or to report serious accidents involving motor vehicles and bicycles, or any accident resulting in serious injury or death.

Fire, Ambulance: 911  
Garfield County Sheriff: (970) 945-0453  
Eagle County Sheriff: (970) 479-2201

Report wildfires to the County Sheriff (number listed above), Forest Service or BLM immediately.

**OFFICIAL**

**Street & Trail Map**

2021

**GLENWOOD SPRINGS COLORADO**



Historic Charm in the Heart of the Rockies

Hotel Colorado has been delighting guests with its legendary hospitality since 1893!

Join us in Hotel Colorado Restaurant & Bar for an elevated culinary experience and our everyday Happy Hour. Courtyard dining is offered seasonally & weather permitting.

hotelcolorado.com | 800.544.3998

(G4,G5)

THERE'S ONLY ONE YOU.

Bank of Colorado

GLENWOOD SPRINGS 901 Grand Avenue, 970.945.7422  
RIFLE 1200 Railroad Avenue, 970.425.1266  
BASALT 655 East Valley Road, 970.704.1144

(G5)

100% pure\* relaxation

Reservations required  
Reserve your 2 1/2 hour soak online

16 THERMAL MINERAL POOLS on the Colorado River

IRON MOUNTAIN HOT SPRINGS

970.945.1100 (4708)

(F4)

ELEVATE Your ADVENTURE

SCENIC GONDOLA • THRILL RIDES • AMAZING CAVES

Western Colorado's #1 must-see attraction!

Visit GlenwoodCaverns.com for hours and tickets  
GLENWOODCAVERNS.COM 970.945.4228

(F4)

ONE MOTHER NATURE OF A GOOD TIME

970.945.4228

(G4,H4)

Unique Handcrafted Jewelry with Natural Gemstones

What's on Your Wish List?

309 8th Street | Glenwood Springs, CO  
www.finethingsjewelrycollectables.com

(G5)



## DOWNTOWN DETAILS



## HANGING LAKE

Hanging Lake is a permitted hike year-round. Visitors can purchase permits online at [visitglenwood.com/HangingLake](http://visitglenwood.com/HangingLake) for \$12 per person. Hikers can choose between two options which include either self-drive and park in the Hanging Lake rest area or bike/hike through Glenwood Canyon to the trailhead. Both permits are the same cost and have the same hiking time slot inventory available. Reservations are required to hike Hanging Lake. Available at: [VisitGlenwood.com/HangingLake](http://VisitGlenwood.com/HangingLake)



## LEGEND

- Ride Glenwood Springs Stops
- Interstate Highways
- U.S. Highways
- State Highways
- County Roads
- City Streets
- Parking Lot
- Parking Garages
- Trails & Biking System
- City Parks
- Hiking Trailheads
- Historic Marker
- Golf Course
- Downhill Skiing
- Ice Skating
- Cross-Country Skiing
- Rafting/Kayaking
- Tourist Information
- Bicycling
- Airport
- Hospital
- Fishing
- Snowmobiling
- Museum

## TRAILHEADS

- Mitchell Creek Trail ..... B1
- Red Mountain Trail/Grandstaff Trail ..... F5
- Scout Trail ..... H5
- Doc Holliday's Trail ..... H6
- Glenwood Canyon Recreational Path ..... H4
- River Trail/Rio Grande Trail ..... G5
- Atkinson Trail ..... G8
- Wulfsohn Trails ..... E4

Glenwood Chamber Resort Association  
970-945-6589  
[www.glenwoodchamber.com](http://www.glenwoodchamber.com)

Visit Glenwood  
970-945-6580  
[www.visitglenwood.com](http://www.visitglenwood.com)

Tag Photos on Instagram  
#postsnapshots #VisitGlenwood

**PUBLISHERS NOTE**

The Official Map of Glenwood Springs is published by the Glenwood Springs Chamber Resort Association. The street index has been compiled from reliable federal, state and local government information. We cannot guarantee complete accuracy. No part of this work may be reproduced or transmitted in any form or by means, electronically or mechanically, including, but not limited to, photocopying, xerographic printing and electronic information storage and retrieval systems, without permission from the publisher, the Glenwood Springs Chamber Resort Association, P.O. Box 1238 / 802 Grand Avenue, Glenwood Springs, CO 81602