

WASTEWATER FLOWS PER FUTURE LAND USE					
*FUTURE LAND USE TYPE	AREA (ACRES)	LIVING UNIT EQUIVALENT (LUE)	AVERAGE DRY WEATHER FLOW (GPD)	PEAK DRY WEATHER FLOW ADWF + PF (GPD)	PEAK WET WEATHER FLOW (GPD)
Rural Residential (RR)	175.2	526	142,438	525,862	657,262
Neighborhood Residential	1837.47	5,512	1,493,863	5,515,158	6,893,261
Transitional Residential (TR)	172.73	518	140,429	518,448	647,996
Neighborhood Commercial (NC)	49.61	260	70,558	260,493	297,700
Commercial (C)	486.08	2,551	691,332	2,552,313	2,916,873
Business Park and Industrial (BPI)	195.25	425	115,244	425,466	571,904
TOTALS	2,916.34	9,792.86	2,653,865	9,797,741	11,984,996

LIST OF RECOMMENDED WASTEWATER PROJECT			
NO.	PROJECT NAME	DESCRIPTION	OPCC
1	Venado Trunkline	24-inch PVC	\$ 9,710,000.00
2-I	Haackerville L.S. & F.M. Phase I	12" F.M. with Lift Station	\$ 15,230,000.00
2-II	Haackerville L.S. Upgrade & Parallel F.M. Phase II	Upgrade Haackerville System to 100%	\$ 10,660,000.00
3	Bolton Road Trunkline	42-inch FRP	\$ 15,550,000.00
4	Bolton Road Trunkline Extension	36-inch FRP (Project 3 to Haackerville)	\$ 11,170,000.00

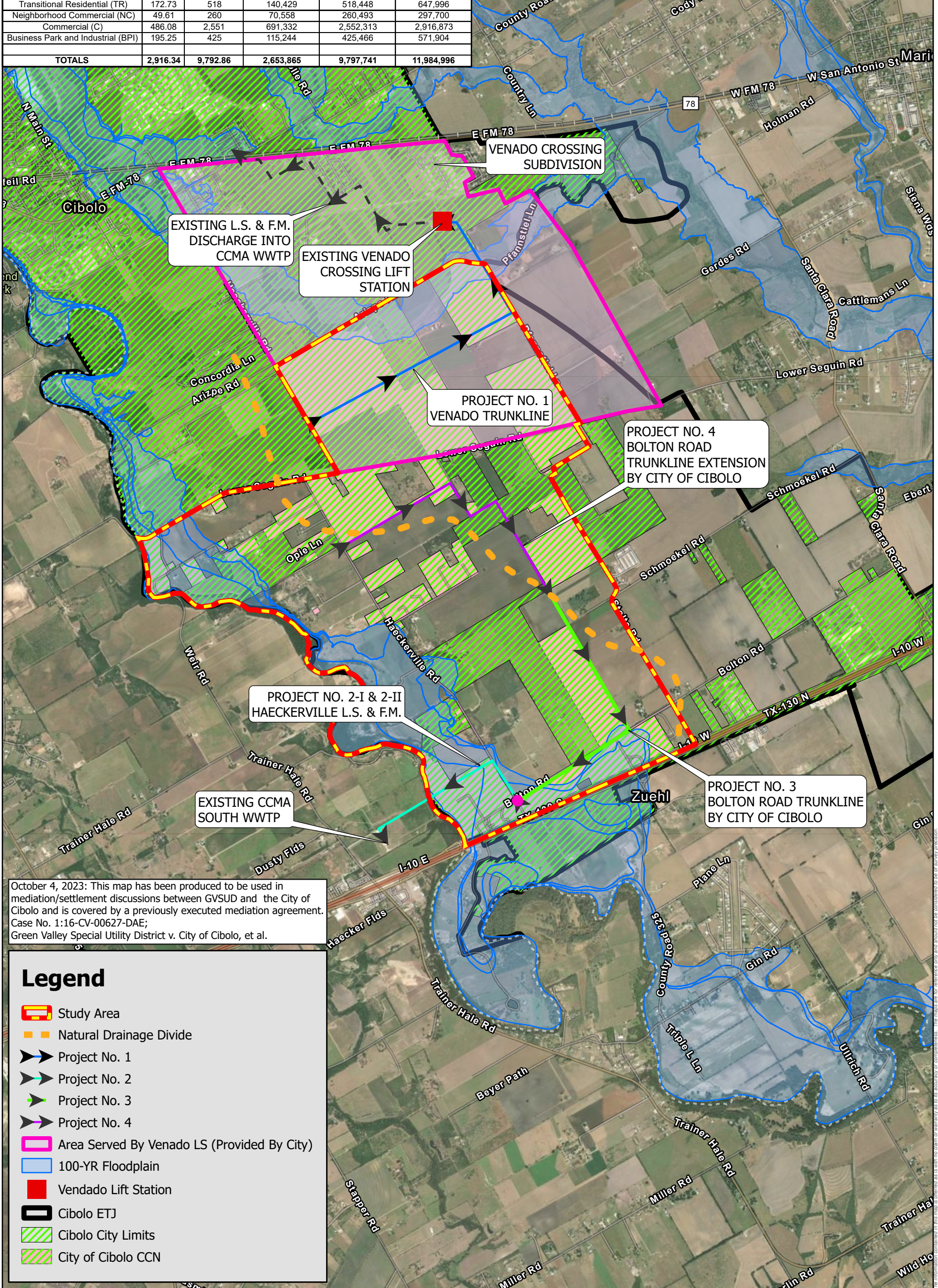

October 4, 2023: This map has been produced to be used in mediation/settlement discussions between GVSUD and the City of Cibolo and is covered by a previously executed mediation agreement. Case No. 1:16-CV-00627-DAE; Green Valley Special Utility District v. City of Cibolo, et al.

Legend

- Study Area
- Natural Drainage Divide
- Project No. 1
- Project No. 2
- Project No. 3
- Project No. 4
- Area Served By Venado LS (Provided By City)
- 100-YR Floodplain
- Vendado Lift Station
- Cibolo ETJ
- Cibolo City Limits
- City of Cibolo CCN

Printing Date: 10/4/2023 4:13 PM
File: I:\47000s\47123\002\GIS\MXD\Cibolo_Data_NF.aprx