



ACEC *of Minnesota*

# assets

acec/mn resource guide

2019-2020

St. Anthony Parkway Bridge Over BNSF Northtown Yard  
Short Elliott Hendrickson & Parsons Corporation  
2019 Grand Conceptor Award Winner

[assets@work](mailto:assets@work)

[government/politics](#)

[resources](#)

[framework](#)

[membership](#)



**Let's show the world what we can do together.**

Day by day. Project by project.

Together we're bridging what's possible  
and moving the world forward.



Engineers | Architects | Planners | Scientists

Building a Better World for All of Us®

**sehinc.com • 800.325.2055**



## assets :: acec/mn resource guide

### Published by:

American Council of Engineering Companies of Minnesota (ACEC/MN)  
10201 Wayzata Blvd., Suite 240  
Minnetonka, Minnesota 55305  
Phone: 952/593-5533  
mail@acecmn.org  
www.acecmn.org

Retiring Executive Director  
David E. Oxley, doxley@acecmn.org

Incoming Executive Director  
Jonathan Curry, MPA, jcurry@acecmn.org

Assistant Executive Director  
Kristine A. Scott, kristine@acecmn.org

Education & Outreach Coordinator  
John J. Krapek, john@acecmn.org

Founding Member of:  
American Council of Engineering Companies  
1015 15th Street, NW  
Washington, D.C. 20005  
Phone: 202/347-7474  
acec@acec.org  
www.acec.org

### Important Contact Information:

American Institute of Architects/Minnesota (AIA MN)	612/338-6763 www.aia-mn.org
League of Minnesota Cities	651/281-1200 www.lmc.org
Minnesota Board of AELSLAGID (Board of Registration)	651/296-2388 www.aelslagid.state.mn.us
Minnesota Construction Codes and Licensing Division	651/284-5012 www.dli.mn.gov/ccld.asp
Minnesota Legislative Information (Laws, Rules, etc.)	www.leg.state.mn.us
Minnesota Society of Professional Engineers (MSPE)	651/457-2347 www.mnspe.org
Minnesota Transportation Alliance	651/659-0804 www.transportationalliance.com
State Designer Selection Board	651/201-2376 www.state.mn.us/sdsb/
State of Minnesota General Information	651/296-6013 www.state.mn.us
St. Paul District Corps of Engineers	651/290-5200 www.mvp.usace.army.mil

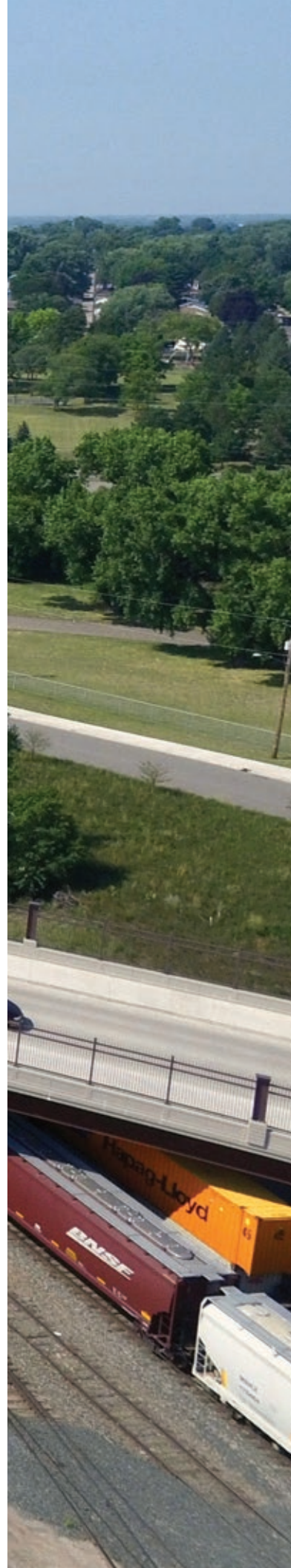

assets@work

Committees ..... 6

Yearly Highlights.....9

Event Highlights .....10

Grand Award Winners .....12

Honor Award Winners .....14

Award Sponsors ..... 14

Grand Conceptor & People’s Choice Awards .....15

Annual Meeting Awards .....16

2019-20 Events Calendar .....18

government/politics

State Government..... 20

Minnesota Agencies ..... 21

Minnesota Delegation ..... 22

County Engineers ..... 23

City Engineers..... 25

resources

Acronym Reference Guide ..... 30

Certification Guide ..... 38

framework

Mentoring Matters: Shaping the Future of Engineering ..... 42

2019-20 Scholarship Recipients ..... 44

Scholarship Endowment Fund ..... 45

membership

Officers and Directors ..... 48

Staff ..... 49

Past Presidents ..... 50

Life Members ..... 50

Honorary Members ..... 50

Minority and Disadvantaged Member Firms ..... 51

How To Use This Directory ..... 51

Specialty Services ..... 52

Fields of Practice ..... 53

Member Firms ..... 55

Affiliate Firms ..... 83

Partners and Principals ..... 89

Membership Application.....103



advertising index

Alliant Engineering, Inc. .... 28

American Engineering Testing, Inc. .... 40

American Institute of Steel Construction .... 46

Barr Engineering Co. .... 87

Bolton & Menk, Inc. .... 36

Braun Intertec .... 27

The Coleman Law Firm, LLC .... 40

Corporate Psychologists, LLC .... 37

DeWitt LLP .... 82

Gallagher .... 20

Hallberg Engineering, Inc. .... 86

HDR .... 9

Heley, Duncan & Melander, PLLP .... 43

Hiway Federal Credit Union .... 45

Houston Engineering, Inc. .... 35

HRGreen, Inc. .... 104

INSPEC, Inc. .... 39

Kimley-Horn .... 18

KLJ .... 8

Kraus-Anderson Insurance .... 24

Mattson Macdonald Young, Inc. .... 20

Michaud Cooley Erickson .... 101

Moore Engineering, Inc. .... Inside Back Cover

Redpath and Company .... 102

Sambatek, Inc. .... 4

Short Elliott Hendrickson Inc. .... Inside Front Cover

SRF Consulting Group, Inc. .... 15

Steen Engineering, Inc. .... 22

Ulteig Engineers .... 104

WSB .... 88

WSP|USA .... 33

VAA .... 43



The American Council of Engineering Companies of Minnesota (ACEC/MN) is the leading business practice and policy advocate for consulting engineering firms in Minnesota.

Formed in 1949, ACEC/MN's 135 member firms, representing over 7,500 employees, provide services to all segments of society, including federal, state and local governments, private industry and the general public.

Mission

- Advocate ACEC/MN's goals with the government and client groups
- Educate our stakeholders on the value of services member firms provide
- Provide opportunities for members to enhance business skills
- Encourage individuals to pursue careers in consulting engineering firms

Strategic Goals

- 1) Advance: Implement strategies to promote a diverse and capable workforce
- 2) Inspire: Encourage growth in STEM through collaboration
- 3) Innovate: Help members assess technological needs and trends

National Affiliation: ACEC/MN is a member of the American Council of Engineering Companies (ACEC), the largest national organization of engineers engaged in the practice of consulting engineering located in Washington, DC. ACEC represents the 50 states and Puerto Rico; employing 300,000 design professionals; responsible for more than \$100 billion of private and public works annually.



# TRUSTED ADVISORS SINCE 1966

*"Over the past 10 years since I've become the President & CEO of Sambatek, we've had incredible success thanks to the outstanding Sambatek family of employees and the synergistic partnerships we've built with our clients and partner firms. As the new ACEC/MN President, it is my honor to help provide the same leadership, value, and transformation to our industry at-large. Thank you for your trust!"*

—Sirish Samba, PE



CIVIL ENGINEERING



SURVEYING



PLANNING



ENVIRONMENTAL



763.476.6010  
12800 Whitewater Dr. #300  
Minnetonka, MN 55343  
[sambatek.com](http://sambatek.com)





## Committees

Committees are the heart of ACEC/MN. Committee members help develop new programs and initiatives, strengthen existing programs, and encourage new ideas. Committee descriptions are listed below. To learn more about committees, including becoming a committee member, visit [www.acecmn.org](http://www.acecmn.org).

### Awards Committee

Assists the ACEC/MN staff with the planning, communication and execution of the Engineering Excellence Awards Competition including banquet logistics, selection of judges, entry reviews, etc.

### Business Practices Committee (Finance and HR)

Discusses HR best practices and issues of concern to member firms as well as identifies and develops programs, materials, and services related to Finance (Accounting, Banking, Tax). The committee includes internal discussions and outside speakers, office practices policies, employee-management, standards of performance.

### Design Technology Forum

To create a forum for the exchange of best practices within and across CADD applications, provide a voice to consultants as customers of CADD software and collaborate with agencies to develop, support, and promote strategies for the adoption of consistent standards.

### Emerging Professionals Committee

This multidisciplinary hub provides professionals in the early stages of their career access to skills development, political advocacy, and outreach opportunities in a social setting.

### Energy & Natural Resources Committee

The goal of this committee is to represent interests in the power, mining, and petroleum industries in Minnesota, and the efficient, safe, responsible, and economic generation and transmission of energy as well as exploration, extraction, transportation, and beneficiation of natural resources in MN.

### Environmental Committee

Identifies the environmental challenges that face our industry, provides timely information to members, assists lobbying efforts of ACEC, and works to better focus public entities on performance, consistency, and compatibility.

### Legislative Committee

Determines ACEC/MN legislative efforts with input and direction from the Board of Directors and lobbyist. Maintains a proactive position with the state legislature on appropriate issues.

### Membership Committee

Recruits new members, reviews membership applications and develops membership retention programs. Works with ACEC/MN staff on member communication.

### Minnesota Structural Engineering Association (MNSEA)

MNSEA represents structural engineering firms throughout Minnesota and provides a forum for their engineers to improve the practice of structural engineering by offering education, networking, training and advocacy opportunities. MNSEA maintains Young Member Group (YMG) and the Structural Engineers Emergency Response (SEER) subcommittees.

### Program Committee

Selects topics and plans monthly continuing education opportunities that are focused on business and technical education customized for members.



## Committees

### Procurement Committee

Develops a program supporting and promoting the value of consulting engineering services.

### Marketing & Communications Committee

Plans and implements the overall marketing and communications strategies for ACEC/MN, both internally to members, and externally to the general public, and promotes the contributions of consulting engineers and the ACEC/MN brand. Partners with other committees to plan and execute promotional or marketing activities, when needed.

### Risk Management Committee

Committee provides a meaningful resource and forum for senior leader decision makers at member and affiliate firms regarding key areas of business risk for a deeper level of understanding. The information presented provides benefit and opportunity for dialogue regarding best practices and risk mitigation.

### Scholarship Committee

Committee members develop scholarship award criteria and distribute dedicated funds generated by ACEC/MN scholarship fundraisers. Scholarship applicants are interviewed and selected recipients are assigned to mentors from the committee.

### Scholarship Golf Committee

The primary mission of the scholarship committee is to plan a successful annual golf tournament that maximizes proceeds raised for the scholarship fund. The committee works with ACEC/MN staff to plan and manage the golf tournament in June.

### Stormwater Committee

Addresses water resource issues specific to stormwater including surface water, stormwater management, water quality, and wetlands. Maintains contact with various agencies to understand and provide input into upcoming policies and initiatives.

### Transportation Committee

Develops policy positions on transportation matters, maintains liaison with public agencies, and monitors transportation activities.

### Water Resources & Rural Development Committee

Addresses issues facing firms in the field of wastewater and ground water. Maintains contacts with agencies including the Minnesota Pollution Control Agency (MPCA) and Department of Health.

### Workforce Development Committee

The Workforce Development Committee aims to positively impact the number of students pursuing engineering degrees and engage, retain, and cultivate an increasingly diverse membership within the organization.



Evolved.



Perfectly designed to thrive in its environment.  
Adaptable enough to evolve with the times.  
Building smart for a solid future. It's second nature at KLJ.

[KLJENG.COM](http://KLJENG.COM)



ENGINEERING, REIMAGINED



## Yearly Highlights

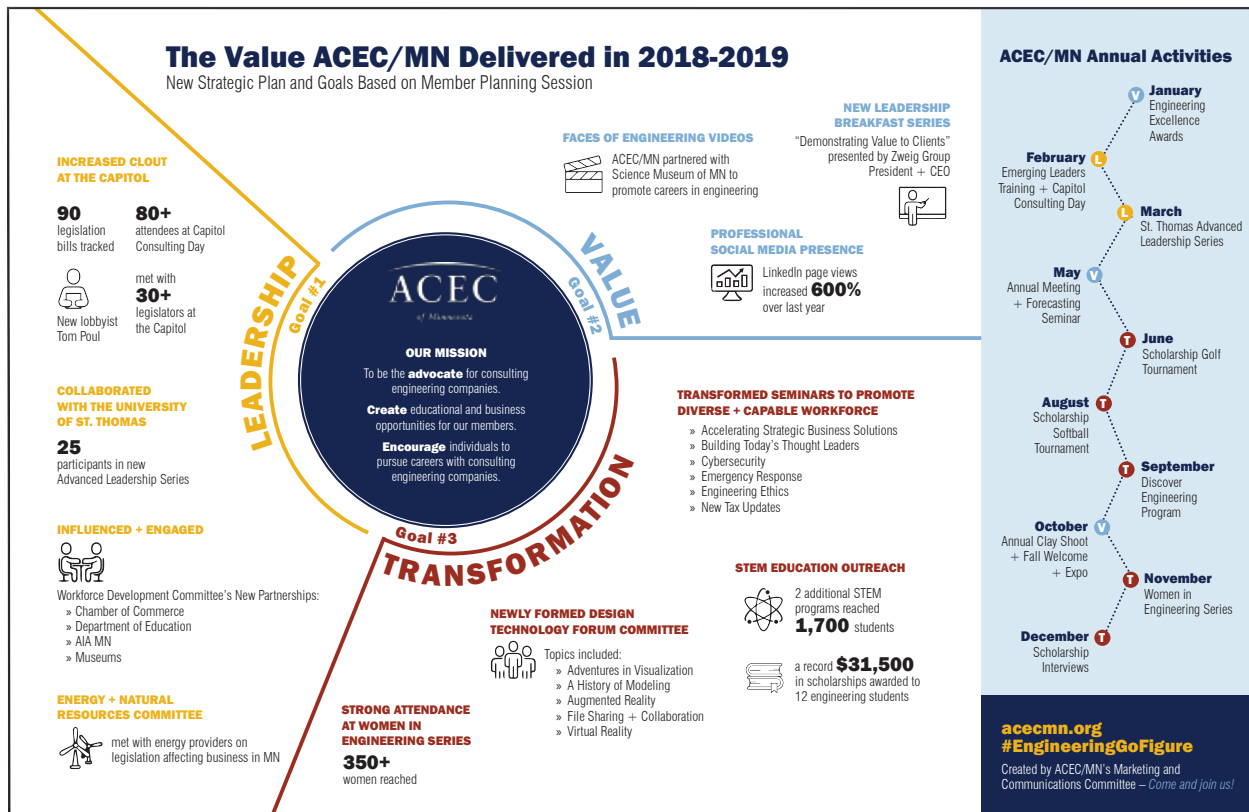

ACEC/MN's Marketing & Communications Committee created an infographics document for its members, which contains statistics and graphic images that highlight committee and board activities in the 2018-19 fiscal year that directly correlate to ACEC/MN's strategic plan and the association's initiatives. For a copy of this document please visit [www.acecmn.org](http://www.acecmn.org) or call 952-593-5533.



## Hello Progress

Through smart infrastructure and high-performance buildings, we're helping our clients push open the doors to what's possible, every day.

Minneapolis 763.591.5400  
[hdrinc.com](http://hdrinc.com)



## Event Highlights



From left to right: John Smith of Michaud Cooley Erickson, Randy Morris, former ACEC/MN lobbyist, and Dave Oxley of ACEC/MN at a retirement party for Randy on December 6, 2018 held at the Graduate Hotel in Minneapolis.



Christine Wiegert of HDR and Bill Bennett of LHB enjoyed the reception at the Annual Meeting on May 16 held at the new Bell Museum in St. Paul.



Nicole Zweig Daly of the University of St. Thomas and Teri Vogt of the Science Museum of Minnesota joined the many exhibitors during the Fall Welcome & Expo on October 10, 2018.



Although it dizzled, Don Sterma and Dustin Tipp of WSB still enjoyed the the 8th annual "Shoot for the PAC" fundraising event on October 2, 2019.



Many recipients of 2019-20 scholarships lended a hand at the golf tournament on June 16, 2019 at Oak Marsh Golf Course.



## Event Highlights



Seth Spychala of Clark Engineering shared the ASCE 2018 Infrastructure Report Card with attendees at Capitol Consulting Day on February 14, 2019. The report card was a great tool to educate legislators on our State's infrastructure funding needs.

The new President and CEO of ACEC National, Linda Bauer Darr, joined members on February 19, 2019 to discuss some of the changes happening at ACEC National.



Stefanie Massignan of American Engineering Testing, Inc. (also Co-chair of the Emerging Professionals Committee), and Mark Lukowski were excited to see who would take home awards at the Annual Meeting on May 16, 2019.

Ron Leaf of Kimley-Horn represented his firm on the golf course at the 2019 golf tournament. Kimley-Horn was the 2019 Title Sponsor.



Wendy Nemitz of Nemitz Enterprises presented on leadership in October of 2018 to kick off the Women In Engineering Professional Development Series, which continues to be a highly popular program.

## Grand Awards

The annual Engineering Excellence Awards (EEA) competition is designed to recognize excellence in engineering. The following projects received Grand Awards at the 53rd EEA Banquet held in January 2019 and were eligible to compete with award-winning projects from other states in the National ACEC Awards Competition. Please visit [acecmn.org](http://acecmn.org) for more information on the awards competition.

**Firm:** AKF Group LLC

**Project:** Westminster Presbyterian Church  
Historical Renovation & Expansion

**Location:** Minneapolis, MN



**Firm:** Alliant Engineering, Inc.

**Project:** TH 169 Nine Mile Creek Design-Build

**Location:** Hopkins & Edina, MN



**Firm:** Barr Engineering Co.

**Project:** Trunk Highway 210 Design-Build

**Location:** Carlton, MN



**Firm:** LHB, Inc.

**Project:** The Promenade of Wayzata

**Location:** Wayzata, MN



## Grand Awards

**Firm:** Mattson Macdonald Young, Inc.  
**Project:** Minneapolis Armory Renovation  
**Location:** Minneapolis, MN



**Firm:** Short Elliott Hendrickson Inc.  
**Project:** Nine Mile Creek Regional Trail  
**Location:** Edina, MN

**Firm:** Short Elliott Hendrickson Inc. & Parsons Corporation  
**Project:** St. Anthony Parkway Bridge Over BNSF Northtown Yard  
**Location:** Minneapolis, MN



**Firm:** Stantec  
**Project:** Zumbro River Restoration  
**Location:** Oronoco, MN

## Honor Awards

Barr Engineering Co.  
Hall's Island Design and Restoration  
Minneapolis, MN

Bolton & Menk, Inc.  
The Artey  
Hopkins, MN

Bolton & Menk, Inc.  
CSAH 83 Improvements  
Prior Lake, MN

Braun Intertec  
UMN Combined Heat and Power Plant  
Minneapolis, MN

Buildings Consulting Group, Inc.  
Restoration of the Plummer Building at Mayo Clinic  
Rochester, MN

Houston Engineering, Inc.  
Grey Cloud Channel Restoration and Crossing  
Cottage Grove, MN

Michaud Cooley Erickson  
University of Minnesota Bell Museum  
St. Paul, MN

Short Elliott Hendrickson Inc.  
Jackson Street Reconstruction  
St. Paul, MN

SRF Consulting Group, Inc.  
Olmsted County CSAH 22 & CSAH 33  
Reconstruction  
Rochester, MN

TKDA  
Godfrey Parkway Bridge Replacement  
Minneapolis, MN

Widseth Smith Nolting & Assocs., Inc.  
Interconnect Wastewater Project  
East Grand Forks, MN & Grand Forks, ND

WSB  
St. Croix Trail Roadway Improvements in the Old Village of Afton  
Afton, MN

WSB  
Corridors of Commerce - Scope and Project Selection  
State of Minnesota

WSP USA  
TH 169 Nine Mile Creek Bridge Replacement  
Hopkins, Minnetonka, & Edina MN

WSP USA  
Rethinking I-94  
Minneapolis & St. Paul, MN

### Circle of Excellence Sponsors

Alliant Engineering, Inc.  
Barr Engineering Co.  
HDR  
Short Elliott Hendrickson Inc.  
WSB



### Elite Sponsors

American Engineering Testing, Inc.  
Boulay, CPAs & Advisors  
Chartwell Financial Advisory, Inc.  
The Coleman Law Firm, LLC  
Heley, Duncan & Melander, PLLP  
Hiway Federal Credit Union  
Meagher & Geer, PLLP  
Meyer Borgman Johnson  
SRF Consulting Group, Inc.  
Stantec  
TKDA

### Platinum Sponsors

ACEC Life/Health Trust  
DeWitt LLP  
ISG  
Kubes Law Office, PLLP  
Michaud Cooley Erickson

### Gold Sponsors

BKBM Engineers  
Cobb, Strecker, Dunphy & Zimmerman, Inc.  
Gallagher & Co.  
LHB, Inc.  
Marriott Minneapolis West  
Minnesota Builders Exchange  
Oak Marsh Golf Course  
Renaissance Minneapolis Bloomington Hotel  
Sambatek  
Science Museum of Minnesota

### Special Thanks

ARC Document Solutions, Signage  
Maple Lane Media, Event Technology  
The First Impression Group, Printing



## Grand Conceptor & People's Choice Awards

### Grand Conceptor Award

The Grand Conceptor Award recognizes the top scoring project by the judging panel.

**Firm:** Short Elliott Hendrickson Inc. & Parsons Corporation

**Project:** St. Anthony Parkway Bridge Over BNSF Northtown Yard

**Location:** Minneapolis, MN



- 2014 Jacobs Engineering Group & TKDA
- 2015 Meyer Borgman Johnson
- 2016 Clark Engineering, Inc.
- 2017 HGA Architects and Engineers
- 2018 HDR & COWI

### People's Choice Award

The People's Choice is awarded to the firm that received the highest number of votes by attendees of the awards banquet.

**Firm:** LHB, Inc.

**Project:** The Promenade of Wayzata

**Location:** Wayzata, MN



- 2012 American Engineering Testing, Inc. & Loucks Associates
- 2013 SRF Consulting Group, Inc.
- 2014 Braun Intertec
- 2015 Kimley-Horn
- 2016 Braun Intertec
- 2017 Stantec
- 2018 HDR & COWI



*Realizing Your Vision*  
Orange Line BRT

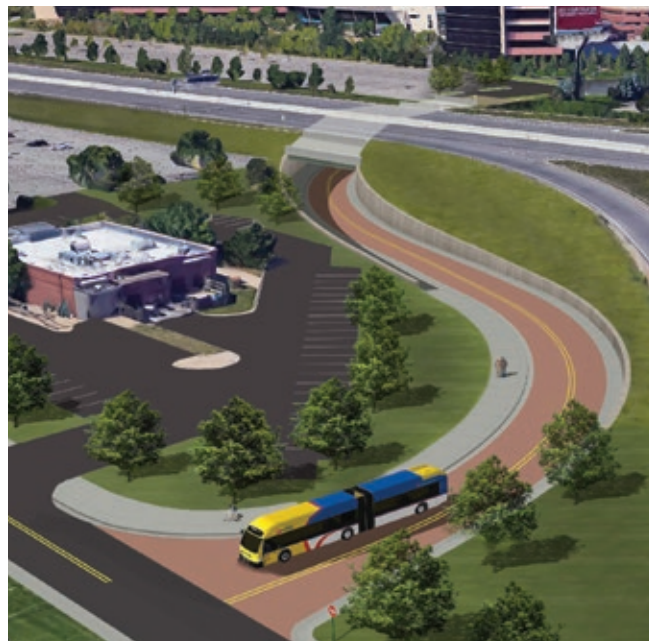

[srfconsulting.com](http://srfconsulting.com) | 866.870.0773

## Annual Meeting Awards

### Distinguished Service Award

The ACEC/MN Distinguished Service Award honors an individual or firm who has given countless hours of expertise to the association.



Melissa Langowski received the 2019 Distinguished Service Award from ACEC/MN President-Elect Sirish Samba of Sambatek.

- 2015 Jody Elam-Foote
- 2016 Ingenuity Marketing Group  
Jonathan Wacker
- 2017 Justin Schmidt
- 2018 Brad Hamilton
- 2019 Melissa Langowski

### Emerging Leader Award

The ACEC/MN Emerging Leader Award recognizes an ACEC/MN member still in the early stages of their career who has already contributed significantly to the association.



Vahid Raboodan of EVS (R) received the 2019 Emerging Leader Award from ACEC/MN President, Dan Larson of American Engineering Testing.

- 2013 Jonathan Wacker
- 2014 Bridget Osborn
- 2015 Tim Lamkin, Jr.
- 2016 Jake Turgeon
- 2017 Ricky Kirchner
- 2018 Eric McElrath
- 2019 Vahid Raboodan

### President's Award

The ACEC/MN President's Award is presented by the Board of Directors to an individual employed by an ACEC/MN member firm who has made a significant contribution to the association.



Dan Larson of American Engineering Testing presented Jon Wacker of HGA Architects and Engineers with the 2019 President's Award.

- 1991 Bob Rosene
- Dag Knudsen
- 1992 John Berner
- 1993 Jim Keller
- 1994 Bob DeGroot
- 1995 Stephanie Young
- 1996 Lisa (Lee) Breuer
- 1997 Doug Wolfangle
- 1998 Dwight Benoy
- 1999 Ken Adolf
- 2000 Wally Ouse
- 2001 Doug Differt
- 2002 Doug Cooley
- 2003 Cameron Kruse
- 2004 Richard Sobiech
- 2005 Terry Swor
- 2006 Doug Weiszhaar
- 2008 Lyndsey Alm
- 2009 Douglas Tholo
- 2010 Ted Field
- 2011 Randy Geerdes
- 2012 Bret Farmer
- 2013 Patrick Hughes
- 2014 Mark Bloomquist
- Eric Heiberg
- Holly Newman
- 2015 Gene Sieve
- 2016 Jody Elam-Foote
- 2017 Greg McCool
- 2018 Kim Deibel
- 2019 Jon Wacker

## Annual Meeting Awards

### Firm of the Year Award

The Firm of the Year award is presented to the ACEC/MN member firm that, through their activities, has made a significant contribution to the advancement of the association and the consulting engineering profession.



Representatives of Barr Engineering Co. celebrate their 2019 Firm of the Year Award.

1991	American Engineering Testing, Inc.
	Short Elliott Hendrickson, Inc.
1992	Mattson Macdonald Young, Inc.
	Braun Intertec Corporation
1993	BKBM Engineers
	Wells Engineers Minnesota, Inc.
1994	Darg, Bolgrean, Menk, Inc.
	Gausman & Moore Associates, Inc.
1995	Barr Engineering Co.
1996	Bonestroo, Rosene, Anderlik & Associates, Inc.
1997	Dunham Associates, Inc.
1998	Bolton & Menk, Inc.
1999	Schoell & Madson, Inc.
2000	INSPEC, INC.
2001	LHB Engineers & Architects, Inc.
2002	Michaud Cooley Erickson
2003	TKDA
2004	HDR Engineering, Inc.
2005	Edwards and Kelcey, Inc.
2006	American Engineering Testing, Inc.
2007	SRF Consulting Group
2008	WSB & Associates, Inc.
2009	Braun Intertec Corporation
2010	Hiway Federal Credit Union
2011	TKDA
2012	Parsons Brinckerhoff
2013	Rani Engineering, Inc.
2014	SRF Consulting Group, Inc.
2015	HGA Architects and Engineers
2016	Alliant Engineering, Inc.
2017	Burns & McDonnell
2018	BKBM Engineers
2019	Barr Engineering Co.

### Tom Roche Lifetime Achievement Award

The Tom Roche Lifetime Achievement Award recognizes an individual for their long-term commitment to the consulting engineering profession and the community. Tom Roche was instrumental in establishing ACEC/MN. His passion for engineering and ACEC was unparalleled, which is why we continue to bestow this career achievement award in his name.



John Dillingham of Alliant Engineering was excited to receive the 2019 Tom Roche Lifetime Achievement Award

1975	Wally Bruch	1998	Bill Sayre
1976	Doug Wolfangle	1999	Harvey Harvala
1977	Gordon Moore	2000	Jim Keller
1978	Jack Braun	2001	Wally Ouse
1979	Bob Rosene	2002	Ken Adolf
1980	Dave Conkey	2003	Dwight Benoy
1981	Bob Michaud	2004	Shirley Walker Stinson
1982	Skip McCombs	2005	Lane Hersey
1983	Max Oftedal	2006	Joe Hallberg
1984	Bill Schoell	2007	Dick Sobiech
1985	Jack Nagel	2008	Terry Swor
1986	Bob McFarlin	2009	Jeff Coleman
1987	Glenn Gausman	2010	Bill Bennett
1988	Chuck Britzius	2011	George Kluempke
1989	Earl Oxley	2012	Randy Geerdes
1990	Leif Ericksen	2013	Douglas Cooley
1991	Jim Tillitt	2014	Robert Struve
1992	Chuck Barger	2015	John Smith
1993	Jim Orr	2016	Glenn Schreiner
1994	Duane Prew	2017	Randy Morris
1995	Dag Knudsen	2018	Gene Sieve
1996	Chuck Ballou	2019	John Dillingham
1997	Cam Kruse		



# 2019-2020 ACEC/MN Program Calendar

All dates are subject to change. Location: Marriott Minneapolis West unless otherwise noted. Confirm all events at [www.acecmn.org](http://www.acecmn.org).  
 Legend: BB: Brown Bag Luncheon / LB: Leadership Breakfast / WIE: Women In Engineering Series Luncheon / S: Breakfast Seminar /  
 PAC: Political Action Committee Fundraiser

## NOVEMBER

- 4 S: Results Only Work Environment
- 8 BB: Euclid Chemical
- 18 WIE: Survival in the AEC Industry (Location: Braun Intertec)

## DECEMBER

- 13 BB: Tire Derived Aggregate Manufacturing

## JANUARY 2020

- 10 BB: VEIT
- 24 53rd Engineering Excellence Awards Banquet (Location: Marriott Minneapolis Northwest)
- 27 WIE: Overcoming Imposter Syndrome (Location: Braun Intertec)

## FEBRUARY

- 14 BB: Ground Improvement Engineering
- 25 Capitol Consulting Day

## Thank You to the 2018 BECC Sponsors:

Skyscraper Sponsor:



Stadium Sponsors:

Hallberg Engineering, Inc.  
 Meyer Borgman Johnson

## MARCH

- 13 BB: Fabreeka
- 16 WIE: Interrupting Bias to Counter Harassment and Discrimination (Location: Braun Intertec)
- 24 S: Engineering Ethics Presentation by Kristine Kubes

## APRIL

- 15 S: Board of AELSALAGID Update on Rule Changes
- 22 LB: Topic TBD

## MAY

- 3 BB: Advanced Drainage Systems
- 12 MNSEA Annual Seminar & Tradeshow
- 14 ACEC/MN Annual Meeting (Location: Metropolitan Ballroom & Clubroom)
- 15 County Forecasting Seminar
- 18 WIE: Confident Presence for Networking (Location: Braun Intertec)

## JUNE

- 15 17th Annual Scholarship Golf Tournament (Location: Oak Marsh Golf Course)

Thank You to the 16th Annual  
 Scholarship Golf Sponsor: **Kimley»Horn**

- Aviation
- Environmental
- Landscape Architecture
- Land Development
- Municipal Engineering
- Planning/Public Involvement
- Traffic Engineering
- Transportation/Transit
- Pavement Management/Rehabilitation
- Structures



Offices in St. Paul  
 and Rochester  
[www.kimley-horn.com](http://www.kimley-horn.com)

**Kimley»Horn**  
 Expect More. Experience Better.



## government/politics

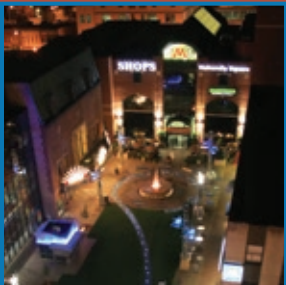

## State Government - Constitutional Officers

Governor Tim Walz  
Office of the Governor  
130 State Capitol  
75 Rev. Dr. Martin Luther King Jr. Blvd.  
St. Paul, MN 55155  
P: (651) 201-3400  
tim.walz@state.mn.us  
www.governor.state.mn.us

Lt. Governor Penny Flanagan  
130 State Capitol  
75 Rev. Dr. Martin Luther King Jr. Blvd.  
St. Paul, MN 55155  
P: (651) 201-3400

Attorney General Keith Ellison  
1400 NCL Tower/445 Minnesota St.  
St. Paul, MN 55101  
P:(651) 296-3353  
attorney.general@state.mn.us  
www.ag.state.mn.us

Secretary of State Steve Simon  
60 Empire Dr #100  
St Paul, MN 55103  
P: (651) 296-2803  
secretary.state@state.mn.us  
www.sos.state.mn.us

State Auditor Julie Blaha  
525 Park Street, Suite 500  
Saint Paul, Minnesota 55103  
P: (651) 296-2551  
stateauditor@osa.state.mn.us  
www.auditor.state.mn.us



Arthur J. Gallagher & Co.  
BUSINESS WITHOUT BARRIERS

**2017 HUMAN CAPITAL INSIGHTS  
REPORT**

Finding Your Footing as  
a Destination Employer

Consulting and insurance brokerage services to be provided by Gallagher Benefit Services, Inc. and/or its affiliate Gallagher Benefit Services (Canada) Group Inc. Gallagher Benefit Services, Inc. is a licensed insurance agency that does business in California as "Gallagher Benefit Services of California Insurance Services" and in Massachusetts as "Gallagher Benefit Insurance Services."  
Neither Arthur J. Gallagher & Co., nor its affiliates provide accounting, legal or tax advice.

### FUEL GROWTH. REDUCE RISK. SECURE THE FUTURE.

You work hard every day to secure the talent that will strengthen and grow your organization. Our job is to make recruiting, engaging and retaining those employees easier for you.

With Gallagher, you can structure a holistic, measurable and sustainable benefits program that aligns the best interests of your organization and your employees.

BENEFITS | COMPENSATION | RETIREMENT | RISK MANAGEMENT



Arthur J. Gallagher & Co.  
BUSINESS WITHOUT BARRIERS™

To learn more visit [www.ajg.com](http://www.ajg.com) or contact:

**Doug Luick**  
Gallagher Benefit Services, Inc.

Area Senior Vice President – Consulting Practice Leader | Health & Welfare Consulting  
3600 American Blvd. W, Suite 500 | Bloomington, MN 55431 | 952.345.2305 |  
[doug\\_luick@ajg.com](mailto:doug_luick@ajg.com)

## Minnesota Agencies

Department of Administration  
Commissioner: Alice Roberts-Davis  
E-mail: [admin.info@state.mn.us](mailto:admin.info@state.mn.us)  
Phone: (651) 296-6025

Department of Agriculture  
Commissioner: David Frederickson  
E-mail: [mda.info@state.mn.us](mailto:mda.info@state.mn.us)  
Phone: (651) 201-6000

Department of Commerce  
Commissioner: Steve Kelly  
E-mail: [commerce.commissioner@state.mn.us](mailto:commerce.commissioner@state.mn.us)  
Phone: (651) 539-1441

Department of Corrections  
Commissioner: Paul Schnell  
Phone: (651) 361-7200

Department of Education  
Commissioner: Mary Cathryn Ricker  
E-mail: [mde.contactus@state.mn.us](mailto:mde.contactus@state.mn.us)  
Phone: (651) 582-8200

Dept. of Employment and Economic Development  
Commissioner: Steve Grove  
E-mail: [deed.customerservice@state.mn.us](mailto:deed.customerservice@state.mn.us)  
Phone: (651) 259-7119

Office of Enterprise Technology  
Commissioner: Tarek Tomez  
E-mail: [oet.services@state.mn.us](mailto:oet.services@state.mn.us)  
Phone: (651) 556-8007

Department of Health  
Commissioner: Jan Malcom  
Phone: (651) 201-5000

Department of Human Rights  
Commissioner: Rebecca Lucero  
Phone: (651) 296-5663

Department of Human Services  
Commissioner: Jodi Harpstead  
E-mail: [DHS.Info@state.mn.us](mailto:DHS.Info@state.mn.us)  
Phone: (651) 431-2000

Iron Range Resources  
Commissioner: Mark Phillips  
E-mail: [mark.phillips@state.mn.us](mailto:mark.phillips@state.mn.us)  
Phone: (218) 735-3014

Department of Labor & Industry  
Commissioner: Nancy Leppink  
E-mail: [dli.communications@state.mn.us](mailto:dli.communications@state.mn.us)  
Phone: (651) 284-5005

Minnesota Management and Budget  
Commissioner: Myron Frans  
E-mail: [info.mmb@state.mn.us](mailto:info.mmb@state.mn.us)  
Phone: (651) 201-8000

Bureau of Mediation Services  
Commissioner: Josh Tilsen  
E-mail: [josh.tilsen@state.mn.us](mailto:josh.tilsen@state.mn.us)  
Phone: (651) 649-5421

Metropolitan Council  
Chair Open  
E-mail: [public.info@metc.state.mn.us](mailto:public.info@metc.state.mn.us)  
Phone: (651) 602-1000

Department of Military Affairs  
Major General Jon Jensen  
E-mail: [webmaster@mn-arng.ngb.army.mil](mailto:webmaster@mn-arng.ngb.army.mil)  
Phone: (651) 268-8924

Minnesota Housing Finance Agency  
Commissioner: Jennifer Ho  
E-mail: [mn.housing@state.mn.us](mailto:mn.housing@state.mn.us)  
Phone: (651) 296-7608

Minnesota Office of Higher Education  
Commissioner: Larry Pogemiller  
Phone: (651) 642-0567

Department of Natural Resources  
Commissioner: Sarah Strommen  
E-mail: [info.dnr@state.mn.us](mailto:info.dnr@state.mn.us)  
Phone: (651) 296-6157

Minnesota Pollution Control Agency  
Commissioner: Laura Bishop  
Phone: (651) 296-6300

Department of Public Safety  
Commissioner: Ramona Dohman  
Phone: (651) 201-7000

Department of Revenue  
Commissioner: Cynthia Bauerly  
Phone: (651) 556-6003

Department of Transportation  
Commissioner: Margaret Anderson Kelliher  
E-mail: [info@dot.state.mn.us](mailto:info@dot.state.mn.us)  
Phone: (651) 296-3000

Department of Veterans Affairs  
Commissioner: Larry Herke  
Phone: (651) 296-2562



## Minnesota Delegation

### US Senators

Amy Klobuchar  
302 Hart Senate Office Building  
Washington, DC 20510  
Phone: (202) 224-3244  
<http://klobuchar.senate.gov>

Tina Smith  
309 Hart Senate Office Building  
Washington, DC 20510  
Phone: (202) 224-5641  
<http://smith.senate.gov>

### US Representatives

District #1: Jim Hagedorn  
325 Cannon House Office Building  
Washington, DC 20515  
Phone: (202) 225-2472  
<http://walz.house.gov>

District #2: Angie Craig  
1523 Longworth House Office Building  
Washington, DC 20515  
Phone: (202) 225-2271

District #3: Dean Phillips  
1305 Longworth House Office Building  
Washington, DC 20515-2303  
Phone: (202) 225-2871

District #4: Betty McCollum  
2256 Rayburn House Office Building  
Washington, DC 20515  
Phone: (202) 225-6631

District #5: Ilhan Omar  
1517 Longworth House Office Building  
Washington, DC 20515  
Phone: (202) 225-4755

District #6: Tom Emmer  
315 Cannon House Office Building  
Washington, DC 20515  
Phone: (202) 225-2331

District #7: Collin Peterson  
2207 Rayburn House Office Building  
Washington, DC 20515  
Phone: (202) 225-2165

District #8: Rick Nolan  
2366 Rayburn House Office Building  
Washington, DC 20515  
Phone: (202) 225-6211



*Designing Sensible Cost Effective Solutions for 25 Years*

**STEEN**  
ENGINEERING

Mechanical, Electrical & Plumbing  
Consulting Engineers

763.585.6742  
[www.steeneng.com](http://www.steeneng.com)  
5430 Douglas Dr. N. Crystal, MN

## County Engineers

AITKIN	John Welle	(218) 927-3741	jwelle@co.aitkin.mn.us
ANOKA	Doug Fischer	(763) 324-3103	doug.fischer@co.anoka.mn.us
BECKER	Jim Olson	(218) 847-4463	jolson@co.becker.mn.us
BELTRAMI	Bruce Hasbargen	(218) 333-8173	bruce.hasbargen@co.beltrami.mn.us
BENTON	Chris Byrd	(320) 968-5051	chrisbyrd@co.benton.mn.us
BIG STONE	Todd Larson	(320) 839-2594	todd.larson@co.big-stone.mn.us
BLUE EARTH	Ryan Thilges	(507) 304-4025	ryan.thilges@co.blueearthcountymn.us
BROWN	Wayne Stevens	(507) 233-5700	wayne.stevens@co.brown.mn.us
CARLTON	JinYeene Neumann	(218) 384-9150	JinYeene.neumann@co.carlton.mn.us
CARVER	Lyndon Robjent	(952) 466-5200	lrobjent@co.carver.mn.us
CASS	Darrick Anderson	(218) 547-1211	darrick.anderson@co.cass.mn.us
CHIPPEWA	Steve Kubista	(320) 269-2151	skubista@co.chippewa.mn.us
CHISAGO	Kyle Ludwig	(651) 213-8740	kyle.ludwig@chisagocounty.us
CLAY	David Overbo	(218) 299-5099	david.overbo@co.clay.mn.us
CLEARWATER	Dan Sauve	(218) 694-6132	dan.sauve@co.clearwater.mn.us
COOK	Krysten Foster	(218) 387-3014	krysten.foster@co.cook.mn.us
COTTONWOOD	Nick Klisch	(507) 831-1389	nick.klisch@co.cottonwood.mn.us
CROW WING	Timothy Bray	(218) 824-1110	tim.bray@crowwing.us
DAKOTA	Mark Krebsbach	(952) 891-7102	mark.krebsbach@co.dakota.mn.us
DODGE	Guy Kohlhofer	(507) 374-6694	guy.kohlhofer@co.dodge.mn.us
DOUGLAS	David Robley	(320) 762-2999	davero@co.douglas.mn.us
FARIBAUT	Mark Daly	(507) 526-3291	mark.daly@co.faribault.mn.us
FILLMORE	Ron Gregg	(507) 765-3854	rgregg@co.fillmore.mn.us
FREEBORN	Sue Miller	(507) 377-5188	sue.miller@co.freeborn.mn.us
GOODHUE	Greg Isakson	(651) 385-3025	greg.isakson@co.goodhue.mn.us
GRANT	Tracey VonBargen	(218) 685-8300	tracey.vonbargen@co.grant.mn.us
HENNEPIN	Carla Stueve	(612) 596-0300	carla.stueve@co.hennepin.us
HOUSTON	Brian Pogodzinski	(507) 725-3925	brian.pogodzinski@co.houston.mn.us
HUBBARD	Jed Nordin	(218) 732-3302	jnordin@co.hubbard.mn.us
ISANTI	Richard Heilman	(763) 689-1870	rheilman@highway.co.isanti.mn.us
ITASCA	Karin Grandia	(218) 327-2853	karin.grandia@co.itasca.mn.us
JACKSON	Tim Stahl	(507) 847-2525	engineer@co.jackson.mn.us
KANABEC	Chad Gramentz	(320) 679-6300	chad.gramentz@co.kanabec.mn.us
KANDIYOHI	Melvin Odens	(320) 235-3266	mel.odens@co.kandiyohi.mn.us
KITTSOON	Kelly Bengtson	(218) 843-2686	kbengston@co.kittson.mn.us
KOOCHICHING	Trent Nicholson	(218) 283-6743	trent.nicholson@co.koochiching.mn.us
LAC QUI PARLE	Sam Muntean	(320) 598-3878	www.co.lqpc.com
LAKE COUNTY	Krysten Foster	(218) 834-8380	krysten.foster@co.lake.mn.us
LAKE OF THE WOODS	Anthony Pirkil	(218) 634-1767	anthony_p@co.lake-of-the-woods.mn.us
LE SUEUR	Dave Tiegs	(507) 357-2251	dtiegs@co.le-sueur.mn.us
LINCOLN	Joe Wilson	(507) 694-1124	jwilson@co.lincoln.mn.us
LYON	Aaron Vanmoer	(507) 532-8205	aaronvanmoer@co.lyon.mn.us
MAHNOMEN	Jon Large	(218) 935-2296	jon.large@co.mahnomen.mn.us
MARSHALL	Lon Aune	(218) 745-4381	lon.aune@co.marshall.mn.us
MARTIN	Kevin Peyman	(507) 235-3347	kevin.peyman@co.martin.mn.us
MCLEOD	John Brunkhorst	(320) 484-4321	john.brunkhorst@co.mcleod.mn.us
MEEKER	Phil Schmalz	(320) 693-5360	phil.schmalz@co.meeker.mn.us
MILLE LACS	Bruce Cochran	(320) 983-8201	bruce.cochran@co.mille-lacs.mn.us
MORRISON	Steve Backowski	(320) 632-0120	steveb@co.morrison.mn.us
MOWER	Mike Hanson	(507) 437-7718	michal@co.mower.mn.us
MURRAY	Randy Groves	(507) 836-6327	rgroves@co.murray.mn.us
NICOLLET	Seth Greenwood	(507) 934-7723	sgreenwood@co.nicollet.mn.us
NOBLES	Stephen Schnieder	(507) 295-5332	sschnieder@co.nobles.mn.us
NORMAN	Jerilyn Swenson	(218) 784-7126	jerilyn.swenson@co.norman.mn.us
OLMSTED	Kaye Bieniek	(507) 328-7070	bienek.kaye@co.olmsted.mn.us
OTTER TAIL	Chuck Grotte	(218) 998-8475	cgrotte@co.otter-tail.mn.us
PENNINGTON	Michael Flaagan	(218) 683-7017	mlflaagan@co.pennington.mn.us
PINE	Mark LeBrun	(320) 216-4200	peakman@co.pine.mn.us
PIPESTONE	Nick Bergman	(507) 825-1245	nick.bergman@co.pipestone.mn.us
POLK	Rich Sanders	(218) 470-8253	sanders.rich@co.polk.mn.us

## County Engineers

POPE	Brian Giese	(320) 634-7745	brian.giese@co.pope.mn.us
RAMSEY	Ted Schoenecker	(651) 266-7100	ted.schoenecker@co.ramsey.mn.us
RED LAKE	Erik Hove	(218) 253-2697	ehove@co.red-lake.mn.us
REDWOOD	Anthony Sellner	(507) 637-4056	rchd@co.redwood.mn.us
RENVILLE	Jeff Marlowe	(320) 523-3591	jeffma@revillecountymn.com
RICE	Dennis Luebbe	(507) 332-6110	dluebbe@co.rice.mn.us
ROCK	Mark Sehr	(507) 283-5010	mark.sehr@co.rock.mn.us
ROSEAU	Brian Ketring	(218) 463-2063	brian.ketring@co.roseau.mn.us
SCOTT	Tony Winiecki	(952) 496-8346	twiniecki@co.scott.mn.us
SHERBURNE	Rhonda Lewis	(763) 241-7030	rhonda.lewis@co.sherburne.mn.us
SIBLEY	Tim Becker	(507) 237-4092	beckert@co.sibley.mn.us
ST. LOUIS	James Foldesi	(218) 625-3830	foldesij@stlouiscountymn.gov
STEARNS	Jodi Teich	(320) 255-6180	jodi.teich@co.stearns.mn.us
STEELE	Greg Ilkka	(507) 444-7670	gregory.ilkka@co.steele.mn.us
STEVENS	Todd Larson	(320) 589-7430	toddlarson@co.stevens.mn.us
SWIFT	Andy Sander	(320) 842-5251	andy.sander@co.swift.mn.us
TODD	Loren Fellbaum	(320) 732-3987	loren.fellbaum@co.todd.mn.us
TRAVERSE	Chad Gillespie	(320) 563-4848	chad.gillespie@co.traverse.mn.us
WABASHA	Dietrich Flesch	(651) 565-3366	dflesch@co.wabasha.mn.us
WADENA	Ryan Odden	(218) 631-7636	ryan.odden@co.wadena.mn.us
WASECA	Nathan Richman	(507) 835-0660	nathan.richman@co.waseca.mn.us
WASHINGTON	Wayne Sandberg	(651) 430-4339	wayne.sandberg@co.washington.mn.us
WATONWAN	Teal Spellman	(507) 375-3393	teal.spellman@co.watonwan.mn.us
WILKIN	Brian Noetzelman	(218) 643-4772	highway@co.wilkin.mn.us
WINONA	David Kramer	(507) 457-8840	dkramer@co.winona.mn.us
WRIGHT	Virgil Hawkins	(763) 682-7383	virgil.hawkins@co.wright.mn.us
YELLOW MEDICINE	Andy Sander	(320) 313-3000	andy.sander@co.ym.mn.us

## INNOVATIVE RISK SOLUTIONS FOR THE DESIGN & ENGINEERING COMMUNITY

Just as design and engineering firms offer specialized services to their clients, Kraus-Anderson Insurance believes in providing a specialized service to design and engineering firms. Our tenured staff works exclusively with this segment of clients providing knowledge and service unparalleled in the industry.



**Kraus-Anderson Insurance**  
420 Gateway Blvd.  
Burnsville, MN 55337



Phone: 952.707.8200  
Fax: 952.890.0535



kainsurance.com



**KRAUS-ANDERSON**  
Insurance

Professional Liability + Commercial Insurance + Employee Benefits + Work Comp Management + Safety + Human Resources + Enterprise Risk



## City Engineers

ALBERT LEA	Steve Jahnke	(507) 377-4300	<a href="http://www.city.albertlea.org">www.city.albertlea.org</a>
ALBERTVILLE	Adam Nafstad	(763) 497-3384	<a href="http://www.ci.albertville.mn.us">www.ci.albertville.mn.us</a>
ALEXANDRIA	Tim Schoonhoven	(320) 762-8149	<a href="http://www.ci.alexandria.mn.city">www.ci.alexandria.mn.city</a>
ANDOVER	Dave Berkowitz	(763) 755-5133	<a href="http://www.ci.andovermn.gov">www.ci.andovermn.gov</a>
ANOKA	Greg Lee	(763) 576-2700	<a href="http://www.ci.anoka.mn.us">www.ci.anoka.mn.us</a>
APPLE VALLEY	Brandon Anderson	(952) 953-2400	<a href="http://www.ci.apple-valley.mn.us">www.ci.apple-valley.mn.us</a>
ARDEN HILLS	Todd Blomstrom	(651) 792-7846	<a href="http://www.cityofardenhills.mn.org">www.cityofardenhills.mn.org</a>
AUSTIN	Steven Lang	(507) 437-9950	<a href="http://www.ci.austin.mn.us">www.ci.austin.mn.us</a>
BAXTER	Trevor Walter	(218) 454-5110	<a href="http://www.baxtermn.gov">www.baxtermn.gov</a>
BELLE PLAINE	Joe Duncan	(507)-625-4171	<a href="http://www.belleplainemn.com">www.belleplainemn.com</a>
BEMIDJI	Craig Gray	(218) 333-1850	<a href="http://www.ci.bemidji.mn.us">www.ci.bemidji.mn.us</a>
BIG LAKE	Layne Otteson	(763) 251-2984	<a href="http://www.biglakemn.org">www.biglakemn.org</a>
BLAINE	Dan Schluender	(763) 785-6158	<a href="http://www.blainemn.gov">www.blainemn.gov</a>
BLOOMINGTON	Shelly Pederson	(952) 563-8700	<a href="http://www.ci.bloomingtonmn.gov">www.ci.bloomingtonmn.gov</a>
BRAINERD	Julie Long	(218) 828-4870	<a href="http://www.ci.brainerd.mn.us">www.ci.brainerd.mn.us</a>
BROOKLYN CENTER	Mike Albers	(763) 569-3326	<a href="http://www.cityofbrooklyncenter.org">www.cityofbrooklyncenter.org</a>
BROOKLYN PARK	Jesse Struve	(763) 493-8114	<a href="http://www.brooklynpark.org">www.brooklynpark.org</a>
BUFFALO	Michael Finn	(716) 851-5629	<a href="http://www.ci.buffalo.mn.us">www.ci.buffalo.mn.us</a>
BURNSVILLE	Jen Desrude	(952) 895-4544	<a href="http://www.burnsville.org">www.burnsville.org</a>
BYRON	William Angerman	(507) 775-2943	<a href="http://www.byron.mn.org">www.byron.mn.org</a>
CAMBRIDGE	Todd Blank	(651) 490-2000	<a href="http://www.ci.cambridge.mn.us">www.ci.cambridge.mn.us</a>
CHAMPLIN	Tim Hanson	(763) 923-7105	<a href="http://www.ci.champlin.mn.us">www.ci.champlin.mn.us</a>
CHANHASSEN	Bruce Loney	(952) 227-1100	<a href="http://www.ci.chanhassen.mn.us">www.ci.chanhassen.mn.us</a>
CHASKA	Matt Clark	(952) 227-7522	<a href="http://www.chaskamn.com">www.chaskamn.com</a>
CHISHOLM	Jim Johnson	(218) 254-7909	<a href="http://www.ci.chisholmn.mn.us">www.ci.chisholmn.mn.us</a>
CIRCLE PINES	Eric Eckman	(763) 251-5257	<a href="http://www.ci.circle-pines.mn.us">www.ci.circle-pines.mn.us</a>
CLOQUET	Caleb Peterson	(218) 879-6758	<a href="http://www.cloquetmn.gov">www.cloquetmn.gov</a>
COLUMBIA HEIGHTS	Kevin Hansen	(763) 706-3705	<a href="http://www.ci.columbiaheightsmn.gov">www.ci.columbiaheightsmn.gov</a>
COON RAPIDS	Vacant	(763) 767-6479	<a href="http://www.coonrapidsmn.gov">www.coonrapidsmn.gov</a>
CORCORAN	Kent Torve	(763) 479-4200	<a href="http://www.ci.corcoran.mn.us">www.ci.corcoran.mn.us</a>
COTTAGE GROVE	Ryan Burfeind	(651) 458-2800	<a href="http://www.cottage-grove.org">www.cottage-grove.org</a>
CROOKSTON	Pat Kelly	(218) 281-5799	<a href="http://www.crookston.mn.us">www.crookston.mn.us</a>
CRYSTAL	Mark Ray	(763) 531-1160	<a href="http://www.crystalmn.gov">www.crystalmn.gov</a>
DAYTON	Jason Quisberg	(763) 252-6873	<a href="http://www.cityofdaytonmn.com">www.cityofdaytonmn.com</a>
DELANO	Shawn Louwagie	(763) 479-4274	<a href="http://www.delano.mn.us">www.delano.mn.us</a>
DETROIT LAKES	Jon Pratt	(218) 844-2580	<a href="http://www.cityofdetroitlakes.com">www.cityofdetroitlakes.com</a>
DULUTH	Cindy Voigt	(218) 730-5200	<a href="http://www.duluthmn.gov">www.duluthmn.gov</a>
EAGAN	John Gorder	(651) 675-5645	<a href="http://www.cityofeagan.com">www.cityofeagan.com</a>
EAST BETHEL	Craig Jochum	(763) 427-5860	<a href="http://www.ci.east-bethel.mn.us">www.ci.east-bethel.mn.us</a>
EAST GRAND FORKS	Greg Boppre	(218) 773-5627	<a href="http://www.egf.mn">www.egf.mn</a>
EDEN PRAIRIE	Rod Rue	(952) 949-8314	<a href="http://www.edenprairie.org">www.edenprairie.org</a>
EDINA	Chad Millner	(952) 826-0371	<a href="http://www.edinamn.gov">www.edinamn.gov</a>
ELK RIVER	Justin Femrite	(763) 635-1000	<a href="http://www.elkrivernm.gov">www.elkrivernm.gov</a>
EVELETH	Jerry Rosati	(218) 744-7504	<a href="http://www.evelethmn.com">www.evelethmn.com</a>
FAIRMONT	Troy Nemmers	(507) 238-3942	<a href="http://www.fairmont.org">www.fairmont.org</a>
FALCON HEIGHTS	Jesse Freihammer	(651) 792-7000	<a href="http://www.falconheights.org">www.falconheights.org</a>
FARIBAULT	Mark DuChene	(507) 333-0361	<a href="http://www.ci.faribault.mn.us">www.ci.faribault.mn.us</a>
FARMINGTON	Katy Gehler	(651) 280-6841	<a href="http://www.farmingtonmn.gov">www.farmingtonmn.gov</a>
FERGUS FALLS	Brian Yavarow	(218) 332-5413	<a href="http://www.ci.fergus-falls.mn.us">www.ci.fergus-falls.mn.us</a>
FOREST LAKE	Ryan Goodman	(651) 704-9970	<a href="http://www.ci.forest-lake.mn.us">www.ci.forest-lake.mn.us</a>
FRIDLEY	Jim Kosluchar	(763) 572-3550	<a href="http://www.ci.fridley.mn.us">www.ci.fridley.mn.us</a>
GLENCOE	Gary Schreifels	(320) 864-6954	<a href="http://www.glencoe.mn.gov">www.glencoe.mn.gov</a>
GOLDEN VALLEY	Jeff Oliver	(763) 593-8034	<a href="http://www.goldenvalleymn.gov">www.goldenvalleymn.gov</a>
GRAND RAPIDS	Matt Wegwerth	(218) 326-7625	<a href="http://www.cityofgrandrapidsmn.com">www.cityofgrandrapidsmn.com</a>
HAM LAKE	Tom Collins	(763) 862-2368	<a href="http://www.ci.ham-lake.mn.us">www.ci.ham-lake.mn.us</a>
HASTINGS	Ryan Stempski	(651) 480-6350	<a href="http://www.hastingsmn.gov">www.hastingsmn.gov</a>
HERMANTOWN	Paul Sents	(218) 729-3640	<a href="http://www.hermantownmn.com">www.hermantownmn.com</a>
HIBBING	Jesse Story	(218) 262-3486	<a href="http://www.ci.hibbing.mn.us">www.ci.hibbing.mn.us</a>
HOPKINS	Nate Stanley	(952) 548-6350	<a href="http://www.hopkinsmn.com">www.hopkinsmn.com</a>
HUGO	Mark Erichson	(651) 286-8463	<a href="http://www.ci.hugo.mn.us">www.ci.hugo.mn.us</a>

## City Engineers

HUTCHINSON	Kent Exner	(320) 234-4212	<a href="http://www.ci.hutchinson.mn.us">www.ci.hutchinson.mn.us</a>
INTERNATIONAL FALLS	Gary Skallman	(218) 240-1412	<a href="http://www.ci.international-falls.mn.us">www.ci.international-falls.mn.us</a>
INVER GROVE HEIGHTS	Tom Kaldunski	(651) 450-2570	<a href="http://www.ci.inver-grove-heights.mn.us">www.ci.inver-grove-heights.mn.us</a>
ISANTI	Jason Cook	(763) 200-2499	<a href="http://www.cityofisanti.us">www.cityofisanti.us</a>
JORDAN	Mike Walton	(952) 890-0509	<a href="http://www.jordanmn.gov">www.jordanmn.gov</a>
KASSON	Neil Britton	(507) 292-8743	<a href="http://www.cityofkasson.com">www.cityofkasson.com</a>
LA CRESCENT	Bill Waller	(507) 895-4668	<a href="http://www.cityoflacscent-mn.gov">www.cityoflacscent-mn.gov</a>
LAKE CITY	William Anderson	(507) 288-6464	<a href="http://www.ci.lake-city.mn.us">www.ci.lake-city.mn.us</a>
LAKE ELMO	Jack Griffen	(651) 300-4264	<a href="http://www.lakeelmo.org">www.lakeelmo.org</a>
LAKEVILLE	Zachary Johnson	(952) 985-4505	<a href="http://www.ci.lakeville.mn.us">www.ci.lakeville.mn.us</a>
LINO LAKES	Diane Hankee	(651) 982-2430	<a href="http://www.ci.lino-lakes.mn.us">www.ci.lino-lakes.mn.us</a>
LITCHFIELD	Bradley Dewolf	(320) 231-3956	<a href="http://www.ci.litchfield.mn.us">www.ci.litchfield.mn.us</a>
LITTLE CANADA	Lee Elfering	(763) 780-0450	<a href="http://www.ci.little-canada.mn.us">www.ci.little-canada.mn.us</a>
LITTLE FALLS	Greg Kimman	(320) 616-5500	<a href="http://www.cityoflittlefalls.com">www.cityoflittlefalls.com</a>
MAHTOMEDI	John Sachi	(763) 762-2870	<a href="http://www.ci.mahtomedi.mn.us">www.ci.mahtomedi.mn.us</a>
MANKATO	Jeff Johnson	(507) 387-8600	<a href="http://www.mankatomn.gov">www.mankatomn.gov</a>
MAPLE GROVE	Ken Ashfeld	(763) 494-6000	<a href="http://www.maplegrovmn.gov">www.maplegrovmn.gov</a>
MAPLEWOOD	Steve Love	(651) 249-2400	<a href="http://www.maplewoodmn.gov">www.maplewoodmn.gov</a>
MARSHALL	Glenn Olson	(507) 537-6773	<a href="http://www.ci.marshall.mn.us">www.ci.marshall.mn.us</a>
MEDINA	Jim Stremel	(763) 287-8532	<a href="http://www.medinamn.us">www.medinamn.us</a>
MENDOTA HEIGHTS	Ryan Ruzek	(651) 452-1850	<a href="http://www.mendota-heights.com">www.mendota-heights.com</a>
MINNEAPOLIS	Don Elwood	(612) 673-3061	<a href="http://www.minneapolismn.gov">www.minneapolismn.gov</a>
MINNETONKA	Phil Olson	(952) 939-8206	<a href="http://www.eminnetonka.com">www.eminnetonka.com</a>
MINNETRISTA	Alyson Fauske	(952) 446-1660	<a href="http://www.ci.minnetrista.mn.us">www.ci.minnetrista.mn.us</a>
MONTEVIDEO	Mike Amborn	(320) 269-6575	<a href="http://www.montevideomn.org">www.montevideomn.org</a>
MONTICELLO	Shibani Bisson	(763) 295-2711	<a href="http://www.ci.monticello.mn.us">www.ci.monticello.mn.us</a>
MOORHEAD	Bob Zimmerman	(218) 299-5390	<a href="http://www.cityofmoorhead.com">www.cityofmoorhead.com</a>
MORRIS	Jeff Kuhn	(320) 589-3141	<a href="http://www.ci.morris.mn.us">www.ci.morris.mn.us</a>
MOUND	Brian Simmons	(952) 448-8838	<a href="http://www.cityofmound.com">www.cityofmound.com</a>
MOUNDS VIEW	Tyler McLeete	(763) 717-4050	<a href="http://www.moundsviwmn.org">www.moundsviwmn.org</a>
NEW BRIGHTON	Craig Schlichting	(651) 638-2050	<a href="http://www.newbrightonmn.gov">www.newbrightonmn.gov</a>
NEW HOPE	Dan Boyum	(651) 712-2021	<a href="http://www.newhopemn.org">www.newhopemn.org</a>
NEW PRAGUE	Chris Cavett	(952) 758-4401	<a href="http://www.ci.new-prague.mn.us">www.ci.new-prague.mn.us</a>
NEW ULM	Steven Koehler	(507) 359-8245	<a href="http://www.ci.new-ulm.mn.us">www.ci.new-ulm.mn.us</a>
NORTH BRANCH	Lee Gustafson	(763) 762-2821	<a href="http://www.ci.north-branch.mn.us">www.ci.north-branch.mn.us</a>
NORTH MANKATO	Daniel Sarff	(507) 625-4171	<a href="http://www.northmankato.com">www.northmankato.com</a>
NORTH ST. PAUL	Morgan Dawley	(651) 747-2400	<a href="http://www.ci.north-saint-paul.mn.us">www.ci.north-saint-paul.mn.us</a>
NORTHFIELD	David Bennett	(507) 645-3006	<a href="http://www.ci.northfield.mn.us">www.ci.northfield.mn.us</a>
OAK GROVE	Chuck Schwartz	(612) 548-3141	<a href="http://www.ci.oak-grove.mn.us">www.ci.oak-grove.mn.us</a>
OAKDALE	Brian Bachmeier	(651) 730-2730	<a href="http://www.ci.oakdale.mn.us">www.ci.oakdale.mn.us</a>
ORONO	Adam Edwards	(952) 249-4600	<a href="http://www.ci.orono.mn.us">www.ci.orono.mn.us</a>
OTSEGO	Ron Wagner	(763) 427-5860	<a href="http://www.ci.otsego.mn.us">www.ci.otsego.mn.us</a>
OWATONNA	Kyle Skov	(507) 774-7307	<a href="http://www.ci.owatonna.mn.us">www.ci.owatonna.mn.us</a>
PLYMOUTH	Chris LaBounty	(763) 509-5541	<a href="http://www.plymouthmn.org">www.plymouthmn.org</a>
PRIOR LAKE	Aarom Brotzler	(952) 447-9832	<a href="http://www.cityofpriorlake.com">www.cityofpriorlake.com</a>
RAMSEY	Bruce Westby	(763) 433-9825	<a href="http://www.ci.ramsey.mn.us">www.ci.ramsey.mn.us</a>
RED WING	Jay Owens	(651) 385-3674	<a href="http://www.red-wing.org">www.red-wing.org</a>
REDWOOD FALLS	Andy Kehren	(507) 794-5541	<a href="http://www.ci.redwood-falls.mn.us">www.ci.redwood-falls.mn.us</a>
RICHFIELD	Kristin Asher	(612) 861-9700	<a href="http://www.richfieldmn.gov">www.richfieldmn.gov</a>
ROBBINSDALE	Richard McCoy	(763) 537-4534	<a href="http://www.robbinsdalemn.com">www.robbinsdalemn.com</a>
ROCHESTER	Richard Freese	(507) 328-2000	<a href="http://www.rochestermn.gov">www.rochestermn.gov</a>
ROGERS	Bret Weiss	(763) 541-4800	<a href="http://www.rogersmn.com">www.rogersmn.com</a>
ROSEMOUNT	Brian Erickson	(651) 322-2022	<a href="http://www.ci.rosemount.mn.us">www.ci.rosemount.mn.us</a>
ROSEVILLE	Jesse Freihammer	(651) 792-7042	<a href="http://www.cityofrosevillemn.com">www.cityofrosevillemn.com</a>
SARTELL	Jon Halter	(320) 229-4300	<a href="http://www.sartellmn.com">www.sartellmn.com</a>
SAUK RAPIDS	Terry Wotzka	(320) 229-4321	<a href="http://www.ci.sauk-rapids.mn.us">www.ci.sauk-rapids.mn.us</a>
SAVAGE	Seng Thongvanh	(952) 882-2671	<a href="http://www.cityofsavage.com">www.cityofsavage.com</a>
SHAKOPEE	Steve Lilehaug	(952) 233-9361	<a href="http://www.shakopeemn.gov">www.shakopeemn.gov</a>
SHOREVIEW	Tom Wesolowski	(651) 490-4652	<a href="http://www.shoreviewmn.gov">www.shoreviewmn.gov</a>
SHOREWOOD	Alyson Fauske	(952) 960-7910	<a href="http://www.ci.shorewood.mn.us">www.ci.shorewood.mn.us</a>

## City Engineers

SOUTH ST. PAUL	Lee Elfering	(651) 554-3210	<a href="http://www.southstpaul.org">www.southstpaul.org</a>
SPRING LAKE PARK	Phil Gravel	(651) 604-4885	<a href="http://www.slpmn.org">www.slpmn.org</a>
ST. ANTHONY	Justin Messner	(651) 286-8465	<a href="http://www.savmn.com">www.savmn.com</a>
ST. CLOUD	Steven Foss	(320) 255-7249	<a href="http://www.ci.stcloud.mn.us">www.ci.stcloud.mn.us</a>
ST. FRANCIS	Craig Jochum	(763) 753-2630	<a href="http://www.stfrancismn.org">www.stfrancismn.org</a>
ST. JOSEPH	Randy Sabart	(320) 363-7201	<a href="http://www.scityofstjoseph.com">www.scityofstjoseph.com</a>
ST. LOUIS PARK	Deb Heiser	(952) 924-2656	<a href="http://www.stlouispark.org">www.stlouispark.org</a>
ST. MICHAEL	Steve Bot	(763) 416-9931	<a href="http://www.ci.st-michael.mn.us">www.ci.st-michael.mn.us</a>
ST. PAUL	Paul Kurtz	(651) 266-6203	<a href="http://www.stpaulmn.org">www.stpaulmn.org</a>
ST. PAUL PARK	Morgan Dawley	(651) 459-9785	<a href="http://www.stpaulpark.govoffice.com">www.stpaulpark.govoffice.com</a>
ST. PETER	Jeff Domras	(507) 625-4171	<a href="http://www.saintpetermn.gov">www.saintpetermn.gov</a>
STEWARTVILLE	Sean Hale	(507) 533-4745	<a href="http://www.stewartvillemn.com">www.stewartvillemn.com</a>
STILLWATER	Shawn Sanders	(651) 430-8830	<a href="http://www.ci.stillwater.mn.us">www.ci.stillwater.mn.us</a>
THIEF RIVER FALLS	Mark Borseth	(218) 681-8506	<a href="http://www.citytrf.net">www.citytrf.net</a>
VADNAIS HEIGHTS	Mark Graham	(651) 204-6050	<a href="http://www.cityvadnaisheights.com">www.cityvadnaisheights.com</a>
VICTORIA	Cara Geheren	(651) 300-4261	<a href="http://www.ci.victoria.mn.us">www.ci.victoria.mn.us</a>
VIRGINIA CITY	Matt Reid	(218) 735-8914	<a href="http://www.virginiamn.us">www.virginiamn.us</a>
WACONIA	Kreg Schmit	(952) 448-8838	<a href="http://www.waconia.org">www.waconia.org</a>
WAITE PARK	Bill Schluez	(320) 252-6822	<a href="http://www.ci.waiteparkmn.us">www.ci.waiteparkmn.us</a>
WASECA	Tora Kellogg	(507) 835-9700	<a href="http://www.ci.waseca.mn.us">www.ci.waseca.mn.us</a>
WEST ST. PAUL	Ross Beckwith	(651) 552-4130	<a href="http://www.wspmn.gov">www.wspmn.gov</a>
WHITE BEAR LAKE	Paul Kauppi	(651) 429-8563	<a href="http://www.whitebearlake.org">www.whitebearlake.org</a>
WILLMAR	Sean Christensen	(320) 235-4202	<a href="http://www.ci.willmar.mn.us">www.ci.willmar.mn.us</a>
WINONA	Brian DeFrang	(507) 457-8237	<a href="http://www.cityofwinona-mn.com">www.cityofwinona-mn.com</a>
WOODBURY	Tony Kutzke	(651) 714-3593	<a href="http://www.woodburymn.gov">www.woodburymn.gov</a>
WORTHINGTON	Dwayne Haffield	(507) 372-8640	<a href="http://www.ci.worthington.mn.us">www.ci.worthington.mn.us</a>
WYOMING	Mark Erichson	(651) 286-8463	<a href="http://www.wyomingmn.org">www.wyomingmn.org</a>
ZIMMERMAN	Keith Koehler	(763) 856-4088	<a href="http://www.zimmerman.govoffice.com">www.zimmerman.govoffice.com</a>



### PROUD SUPPORTER OF ACEC/MN

Geotechnical Engineering  
Environmental Consulting  
Construction Materials Testing  
Nondestructive Examination



952.995.2000 | [braunintertec.com](http://braunintertec.com)







Civil Engineering	Construction Services	Environmental Services	
Intelligent Transportation Systems	Landscape Architecture	Land Survey	Roadway Design
Structures	Traffic Engineering	Water Resources	



### TH 169 Nine Mile Creek Design-Build

The replacement of a bridge with a causeway through the Nine Mile Creek Basin.

**2019 ACEC/MN Engineering Excellence Grand Award Winner**

[www.alliant-inc.com](http://www.alliant-inc.com)



## resources



## Acronym Guide

### A

A/R	Accounts Receivable
AARP	American Assoc. of Retired People
AASHTO	American Association of State Highway & Transportation Officials
ABFE	Advisory Base Flood Elevation
ac/dc	Alternate Current, Direct Current
ACEC	American Council of Engineering Companies
ACI	American Concrete Institute
ACIP	American Cast In-place Piles
ADA	Americans with Disabilities Act
ADP	Automatic Data Processing
AELSLAGID	Minnesota Board of Architecture, Engineering, Land Surveying, Landscape Architecture, Geoscience and Interior Design
AFPA	American Forest and Paper Association
AGA	American Galvanizers Association
AHA	American Hardboard Association
AIA	American Institute of Architects
AICP	American Institute of Certified Planners
AISC	American Institute of Steel Construction (1921)
ISI	American Iron and Steel Institute
AITC	American Institute of Timber Construction
ALSC	American Lumber Standard Committee
ANSI	American National Standards Institute
APA	American Plywood Association
API	American Petroleum Institute
ASQ	American Society of Quality
ASCE	American Society of Civil Engineers
ASD	Allowable Stress Design
ASCII	American Standard Code for Information Interchange
ASI	Architectural Supplemental Instruction
ASLA	American Society of Landscape Architecture
ASME	American Society of Mechanical Engineers
ASNT	American Society of Non-destructive Testing
ASR	Alkali Silica Reaction
ASTM	American Society of Testing Materials
ATC	Applied Technology Council
AUAR	Alternative Urban Areawide Review
AWPA	American Wood Preservers Association
AWS	American Welding Society
AWWA	American Water Works Association

### B

BIM	Building Information Modeling
BFE	Base Flood Elevation
BIM	Building Information Modeling
BM	Bench Mark
BMP	Best Management Practices
BN	Bidding and Negotiations
BOM	Bill of Materials
BPF	Blows per Foot
BPR	Business Process Re-engineering
BSC	(California) Building Standards Commission
BWSR	Board of Water and Soil Resources

### C

C&E	Cause and Effect
CA	Construction Administration
CAC	Citizen Advisory Committee
CAD	Computer Aided Design



## Acronym Guide

CAE	Computer Aided Engineering
CAN	(OSHDP) Code Application Notice
CAR	Corrective Action Request
CASE	Coalition of American Structural Engineers
CBC	California Building Code
CBSC	See BSC
CCD	Construction Change Directive
CCR	California Code Regulations
CD	Construction Documents
CE	Carbon Equivalent
CEO	Chief Executive Officer
CERCLA	Comprehensive Environmental Response, Compensation and Liability Act
CFO	Chief Financial Officer
CFR	Code of Federal Regulations
CFS	Cubic Feet per Second
CHMM	Certified Hazardous Materials Manager
CIO	Chief Information Officer
CIP	Cast Iron Pipe
CISC	Canadian Institute of Steel Construction – 1930
CJP	Complete Joint Penetration
CLARB	Council of Landscape Architectural Registration Boards
CM	Construction Manager
CMP	Corrugated Metal Pipe
CO	Change Order
COB	Close of Business (also – EOB – End of Business)
COD	Cash on Delivery
COO	Chief Operating Officer
CPA	Certified Public Accountant
CPESC	Certified Professional in Erosion and Sediment Control
CPM	Critical Path Method
CPT	Cone Penetration Test
CPU	Central Processing Unit
CQC	Complete Quadratic Combination
CRSI	Concrete Reinforcing Steel Institute
CSA	Canadian Standards Association
CSAH	County State Aid Highway
CSD	Contract Sensitive Design
CSI	Construction Specification Institute
CSSBI	Canadian Sheet Steel Building Institute
CUREE	California Universities for Research in Earthquake Engineering
CWA	Clean Water Act

### D

DBE	Disadvantaged Business Enterprise
DBOO	Design Build Own Operate
DD	Design Development
DDLT	Demand During Lead Time
DDM	Direct Design Method
DFA	Design for Assembly
DFD	Data-Flow Diagrams
DIP	Ductile Iron Pipe
DMAIC	Define, Measure, Analyze, Improve, and Control
DNR	Department of Natural Resources
DOE	Department of Energy
DOE	Design of Experience
DRP	Distribution Requirements Planning
DSA	Division of the State Architect
DSO	Days Sales Out
DWSMA	Drinking Water Supply Management Area

## Acronym Guide

### E

EAP	Employee Assistance Program
EAW	Environmental Assessment Worksheet
EBF	Eccentricity Based Frame
EBIT	Earnings before Interest and Taxes
ECN	Engineering Change Notice
ECO	Engineering Change Order
ECR	Engineering Change Request
EEO	Equal Employment Opportunity
EFM	Equivalent Frame Method
EI	Employee Involvement
EIS	Environmental Impact Statement
EIT	Engineer-in-Training
ELC	Employee Learning Center
EP	Emerging Professional
EPA	Environmental Protection Agency
EPC	Engineering Procurement Construction
ESC	Executive Steering Committee
ESI	Engineer's Supplemental Instructions

### F

F/I	Furnish and Install
FADR	Foundation Analysis Design Recommendations
FCAW	Flux Cored Arc Welding
FDC	Field Design Change
FE	Fundamentals of Engineering
FEMA	Federal Emergency Management Agency
FIRM	Flood Insurance Rate Map
FIS	Flood Insurance Study
FM	Factory Mutual
FMBA	Financial Management and Business Analysis
FRA	Federal Railroad Association
FRC	Fiber Reinforced Concrete
FWD	Falling Weight Deflection

### G

GC	General Contractor
GFRC	Glass Fiber Reinforced Concrete
GMAW	Gas Metal Arc Welding
GIS	Global Information System
GIT	Global Information Technology
GMP	Guaranteed Maximum Price
GOST	Goals, Objectives, Strategies, Tactics
GPM	Gallons per Minute
GPS	Global Positioning System

### H

HACCP	Hazard Analysis and Critical Control Points
HazMat	Hazardous Materials
HAZWOPER	Hazardous Waste Operator
HDPE	High Density Polyethylene
HMI	Human Machine Interface
HR	Human Resources
HRM	Human Resources Management
HRSG	Heat Recovery Steam Generators
HSS	Hollow Structural Sections
HVAC	Heating, Ventilation, Air-condition
HWL	High Water Level

## Acronym Guide

### I

IACET	International Association for Continuing Education and Training
IAS	International Accreditation Service
IBC	International Building Code
ICBO	International Conference of Building Officials
ICC	International Code Council
ICC	International Chamber of Commerce
ICC-ES	International Code Council - Evaluation Service
ICRI	International Concrete Repair Institute
ID	Inside Diameter
IE	Invert Elevation
IFI	Industrial Fasteners Institute
IIE	Institute of Industrial Engineers
IMF	Intermediate Moment Frame
IMS	Integrated Management System
IRR	Internal Rate of Return
ISO	International Standards Organization
IT	Information Technology

### J

JD	Juris Doctor
JIT	Just in Time
JUSE	Japanese Union of Scientists and Engineers

### K

KM	Knowledge Management
----	----------------------



**Global** expertise with a  
commitment to **Minnesota**

[www.wsp.com/usa](http://www.wsp.com/usa)

OFFICE LOCATIONS IN MINNEAPOLIS AND DULUTH



## Acronym Guide

### L

LAN	Local Area Network
LCCMR	Legislative-Citizen Commission on Minnesota Resources
LEED	Leadership in Energy and Environmental Design
LID	Low Impact Development
LGA	Local Government Aid
LGU	Local Governing Unit
LOB	Line of Balance
LRFD	Load and Resistance Factor Design
LRRB	Minnesota Local Road Research Board
LSL	Laminated Strand Lumber
LSL	Lower Specification Limit
LT	Lead Time
LVL	Laminated Veneer Lumber

### M

MADR	Materials Analysis Design Recommendations
MBMA	Metal Building Manufacturers Association
MCL	Maximum Contaminant Level
MDH	Minnesota Department of Health
MDR	Master Data Record
MECA	Minnesota Erosion Control Association
MIA	Masonry Institute of America
MIS	Management Information Systems
MnAFPM	Minnesota Association of Floodplain Managers
MnDOT	Minnesota Department of Transportation
MOU	Memorandum of Understanding
MPCA	Minnesota Pollution Control Agency
MRP	Money Resource Planning
MSDS	Material Safety Data Sheet
MSPE	Minnesota Society of Professional Engineers
MTG	Meeting
MUSA	Metropolitan Urban Service Area

### N

NACEI	National Association of Corrosion Engineers International
NAHB	National Association of Home Builders
NAVD	North American Vertical Datum (1988)
NAVFAC	Naval Facilities Engineering Command
NAWBO	National Association of Women Business Owners
NBCC	National Building Code of Canada
NCARB	National Council of Architectural Registration Boards
NCEES	National Council of Examiners for Engineers and Surveyors
NDC	Notice of Design Change
NDT	Non Destructive Testing
NEC	National Electrical Code
NEHRP	National Earthquake Hazards Reduction Program
NFPA	National Fire Protection Association
NGVD	National Geodetic Vertical Datum (1929)
NIST	National Institute of Standards and Technology
NIST	National Institute of Science and Technology
NOAA	National Oceanic and Atmospheric Administration
NOI	Notice of Intent
NOT	Notice of Termination
NPDES	National Pollutant Discharge Elimination System
NPV	Net Present Value
NRCC	National Research Council of Canada

## Acronym Guide

NRMCA	National Ready Mixed Concrete Association
NSF	National Science Foundation
NURP	Nationwide Urban Runoff Program
NWI	National Wetland Inventory
NWL	Normal Water Level

### O

OD	Outside Diameter
OHWL	Ordinary High Water Level
OJT	On the Job Training
OMRF	Ordinary Moment-Resisting Frame
OPA	OSHPD Pre-Approval
OS/D	Over, Short, or Damaged
OSHA	Operational Safety and Health Administration
OSHPD	Office of Statewide Health Planning and Development
OT	Overtime

### P

PA	Product Acceptance
PAC	Political Action Committee
PC	Plan Check
PCA	Portland Cement Association
PCI	Pre-cast and Pre-stressed Concrete Institute
PE	Professional Engineer
PERT	Program Evaluation and Review Technique
PG	Professional Geologist
PI	Personal Involvement
PIP	Public Involvement Period
PLC	Programmable Logic Manager
PLS	Professional Land Surveyor
PM	Preventative Maintenance
PM	Project Management
PO	Purchase Order
POC	Point of Contact
POM	Production and Operations Management
POP	Proof of Purchase
POS	Point of Sale
PPM	Parts per Million
PR	Proposal Request
PRES	President
PRV	Powered Roof Ventilator
PRV	Pressure Reducer Valve
PSI	Pounds per Square Inch
PTI	Post Tensioning Institute
PTO	Paid Time Off
PTOE	Professional Traffic Operations Engineer
PVC	Polyvinyl Chloride
PWI	Public Waters Inventory

### Q

Q&A	Question and Answer
Q&E	Qualifications and Experience
QA	Quality Assurance
QC	Quality Control
QWL	Quality of Working Life
QBS	Qualifications Based Selection



## Acronym Guide

### R

RBS	Reduced Beam Section
RCP	Reinforced Concrete Pipe
RCSC	Research Council on Structural Connections
RE	Rim Elevation
RFCOP	Request for Change Order Pricing
RFI	Request for Information
RFP	Request for Proposal
RFQ	Request for Quote/Qualifications
RLA	Registered Landscape Architect
RMP	Resource Management Plan
ROA	Return on Assets
ROI	Return on Investment
ROR	Rate of Return

### S

SAW	Submerged Arc Welding
SBU	Strategic Business Unit
SCADA	Supervisory Control and Data Acquisition
SCC	Self-Consolidating Concrete
SD	Schematic Design
SD	Supplemental Drawings
SDI	Steel Deck Institute
SEAOC	Structural Engineers Association of California
SHPO	State Historical Preservation Office
SIC	Standard Industrial Code
SJI	Steel Joist Institute
SLV	Soil Leach Value
SMAW	Shielded Metal Arc Welding
SMPS	Society of Marketing Professionals
SONAR	Statement of Need and Reasonableness
SOP	Standard Operating Procedure
SPR	Site Plan Review
SPT	Standard Penetration Test
SRSS	Square root of the sum-of-squares
SRV	Soil Remediation Value
SS	Select Structural
SSC	(California) Seismic Safety Commission
SSEC	Structural Steel Educational Council
SSMA	Steel Stud Manufacturers Association
SSPC	The Society for Protective Coatings
STI	Steel Tube Institute (1930)
SWPPP	Storm Water Pollution Prevention Plan

### T

TAC	Technical Advisory Committee
TCA	Tilt-up Concrete Association
TEC	Total Energy Checkpoint
TEI	Total Employee Involvement
TEP	Technical Evaluation Panel
TJI	Truss Joist Institute
TMDL	Total Maximum Daily Load
TMI	Team Management Index
TOS	Toe of Slope
TQM	Total Quality Management

We approach every client, location, and project  
as unique and let collaboration lead us to

**THE RIGHT SOLUTION.**



**BOLTON  
& MENK**

Real People. Real Solutions.

[Bolton-Menk.com](http://Bolton-Menk.com)



## Acronym Guide

### U

UBC	Uniform Building Code
UCL	Upper Control Limit
UFC	Unified Facilities Criteria
USACE	United States Army Corps of Engineers (also known as ACOE)
USAID	U.S. Agency for International Development
USCS	Unified Soil Classification System
USGBC	United States Green Building Council
USGS	United States Geological Survey
USL	Upper Specification Limit
UST	Underground Storage Tank

### V

VA	Value Analysis
VE	Value Engineering
VCP	Vitrified Clay Pipe
VP	Vice President

### W

WBS	Work Breakdown Structure
WCA	Wetland Conservation Act
WD	Watershed District
WHPA	Wellhead Protection Area
WMO	Watershed Management Organization
WRA	Water Reducing Admixtures
WRI	Wire Reinforcement Institute



Corporate Psychologists is  
your organizational partner in  
Total Talent Management—  
a comprehensive plan to  
transform the potential of your  
people into business results.

**Where will you go next?**

TALENT ASSESSMENTS  
EXECUTIVE COACHING  
SUCCESSION READINESS

 **Corporate Psychologists**  
TALENT INSIGHTS. BUSINESS RESULTS.

763.591.4430 [www.CorporatePsychologists.com](http://www.CorporatePsychologists.com)

# Certification Guide

## License / Certification

American Institute of Certified Planners  
 Certified Health Care Physical Environment Worker  
 American Society of Landscape Architects  
 Board Certified Environmental Engineer  
 Certified Association Executive  
 Asbestos Inspector Certificate  
 Certified Construction Contract Administrator  
 Certified Cost Engineer  
 Certified Coating Inspector  
 Certified Construction Product Representative  
 Certified Construction Specifier  
 Construction Documents Technologist  
 Certified Energy Manager  
 Certified Erosion, Sediment and Storm Water Inspector  
 Certified Federal Surveyor  
 Certified Floodplain Manager  
 Certified Fire Protection Specialist  
 Certified Hazardous Materials Manager  
 Certified Public Accountant  
 Certified Professional in Erosion and Sediment Control  
 Certified Professional Services Marketer  
 Certified Professional in Storm Water Quality  
 Corrosion Specialist Certification  
 Certified Safety Professional  
 Certified Survey Technician  
 Certified Survey Technician Level I  
 Certified Survey Technician Level II  
 Chemical Treatment Specialist  
 Certified Value Specialist  
 Diplomate, Environmental Engineer (old BCEE)  
 Diplomate, Forensic Engineer  
 Diplomate, Geotechnical Engineer  
 Diplomate, Water Resources Engineer  
 Engineer in Training  
 Executive Engineer  
 Fellow, American Society of Landscape Architects  
 Engineering Expert Witness  
 Fellow, American Council of Engineering Companies  
 Global Professional in Human Resources  
 Juris Doctorate  
 Leadership in Energy & Environmental Design  
 Accredited Professional without Specialty  
 Leadership in Energy & Environmental Design  
 Accredited Professional Building Design + Construction  
 Leadership in Energy & Environmental Design  
 Accredited Professional Homes  
 Leadership in Energy & Environmental Design Accredited  
 Professional Interior Design + Construction  
 Leadership in Energy & Environmental Design Accredited  
 Professional Operations + Maintenance  
 Leadership in Energy & Environmental Design  
 Green Associate  
 Land Surveyor  
 Land Surveyor in Training  
 Management Engineer  
 Professional Program Manager  
 Materials Selection/Design Specialist  
 Nondestructive Testing Level III Certification  
 Notary Public  
 Professional Engineer  
 Professional Geologist  
 Doctor of Philosophy  
 Professional in Human Resources  
 Professional Landscape Architect  
 Professional Land Surveyor  
 Project Management Professional  
 Professional Traffic Operations Engineer  
 Professional Transportation Planner  
 Professional Wetland Scientist

## Abbreviation

AICP  
 ASHE  
 ASLA  
 BCEE  
 CAE  
 CAI  
 CCCA  
 CCE  
 CCI  
 CCCR  
 CCS  
 CDT  
 CEM  
 CESSWI  
 CFedS  
 CFM  
 FFPS  
 CHMM  
 CPA  
 CPESC  
 CPSM  
 CPSWQ  
 CS  
 CSP  
 CST  
 CST Level I  
 CST Level II  
 CTS  
 CVS  
 DEE  
 DFE  
 DGE  
 DWRE  
 EIT  
 ExecEng  
 FALSA  
 EXW  
 FACEC  
 GPHR  
 JD  
 LEED AP  
 LEED AP BD+C  
 LEED AP Homes  
 LEED AP ID+C  
 LEED AP O+M  
 LEED Green Assoc  
 LS  
 LSIT  
 MgtEng  
 MgtPro  
 MS/DS  
 NDT Level III  
 NP  
 PE  
 PG  
 PhD  
 PHR  
 PLA  
 PLS  
 PMP  
 PTOE  
 PTP  
 PWS

## Governing Agency

Amerian Planning Association  
 American Hospital Association  
 American Society of Landscape Architects  
 American Academy of Environmental Engineers  
 American Society of Association Executives  
 State of Minnesota  
 Construction Specifications Institute  
 Assoc. for the Advancement of Cost Engineering  
 National Association of Corrosion Engineers  
 Construction Specifications Institute  
 Construction Specifications Institute  
 Construction Specifications Institute  
 Association of Energy Engineers  
 Envirocert International  
 Federal Bureau of Land Management  
 Association of State Floodplain Managers  
 Certified Fire Protection Specialist Board  
 Institute of Hazardous Materials Management  
 State of Minnesota  
 Envirocert International  
 Society of Marketing Professionals  
 Envirocert International  
 National Association of Corrosion Engineers  
 The Board of Certified Safety Professionals  
 National Society of Professional Surveyors  
 National Society of Professional Surveyors  
 National Society of Professional Surveyors  
 National Association of Corrosion Engineers  
 SAVE International  
 American Academy of Environmental Engineers  
 American Bd. of Forensic Engineering & Technology  
 American Society of Civil Engineers  
 American Academy of Water Resources Engineers  
 MN AELSLAGID  
 Executive Engineering  
 American Society of Landscape Architects  
 American Council of Engineering Companies  
 HR Certification Institute  
 Minnesota State Bar Association  
 USGBC & Green Building Certification Institute  
 USGBC & Green Building Certification Institute  
 USGBC & Green Building Certification Institute  
 USGBC & Green Building Certification Institute  
 USGBC & Green Building Certification Institute  
 USGBC & Green Building Certification Institute  
 USGBC & Green Building Certification Institute  
 MN AELSLAGID  
 MN AELSLAGID  
 Project Management Institute  
 National Association of Corrosion Engineers  
 The American Society for Nondestructive Testing  
 Minnesota Secretary of State  
 MN AELSLAGID  
 The American Institute of Professional Geologists  
 Program and University Specific  
 HR Certification Institute  
 MN AELSLAGID  
 MN AELSLAGID  
 Project Management Institute  
 Transportation Professional Certification Board  
 Transportation Professional Certification Board  
 The Society of Wetland Scientists

## Certification Guide

### License / Certification

Reinforced Concrete Special Inspector  
Registered Architect  
Registered Landscape Architect  
Registered Land Surveyor  
Structural Engineer  
Senior Professional in Human Resources  
Subsurface Sewage Treatment Systems License  
Structural Engineer

### Abbreviation

RCSI  
RA or AIA  
RLA  
RLS  
SE  
SPHR  
SSTS  
SE

### Governing Agency

ICC  
MN AELSLAGID  
MN AELSLAGID  
MN AELSLAGID  
NCEES/Various States  
HR Certification Institute  
MN Pollution Control Agency (MPCA)  
NCEES



**We Solve  
Building  
Envelope  
Problems**

### Award Winning

*Engineers  
Architects  
Specialty Consultants  
providing specialized  
services for Roofs, Walls,  
Windows, Pavements,  
and Waterproofing  
for the built,  
being built, and  
to be built environment*

**Minneapolis,  
Chicago, Milwaukee**

**763-546-3434**

**Fred King  
fking@inspec.com**

**www.Inspec.com**



**Investigations  
Design  
Construction Observation  
Facilities Management Programs  
Infrared Surveys  
Lab and Site Testing**

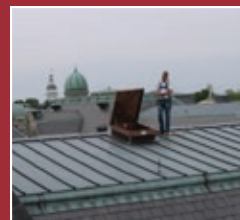





COLEMAN LAW

Legal Resource to the  
Consulting Engineering Profession



**ATTORNEYS:**

Jeffrey W. Coleman, PE FACI, Creig L. Andreasen,  
Donald G. Clapp, Lars C. Erickson, William D. Hull,  
Michael P. Katz, Benjamin J. Kirk, Jon R. Steckler,  
J.R. Toren and John T. Trout

.....> **We Get the Point. Coleman Law.**  
612-877-8200 | [jwc@jwcolaw.com](mailto:jwc@jwcolaw.com) | [www.jwcolaw.com](http://www.jwcolaw.com)

800 Washington Avenue North, Suite 620  
Minneapolis, Minnesota 55401



AMERICAN  
ENGINEERING  
TESTING, INC.

Trust *Delivered.*

GEOTECHNICAL  
CONSTRUCTION MATERIALS  
ENVIRONMENTAL  
BUILDING TECHNOLOGY  
PETROGRAPHY/CHEMISTRY

[www.amengtest.com](http://www.amengtest.com)  
800.972.6364

# framework



## Framework Newsletter

# FRAMEWORK

2019 Engineering Excellence Awards Issue



Rena Weis, Wenck, electrofishing survey

Grand Award Winners	4
Honor Award Winners	7
Award Judges	13
Scholarship Recipients	14
Grand Conceptor Award	15
Sponsors & Contributors	16



2018 ACEC/MN Scholarship Recipients

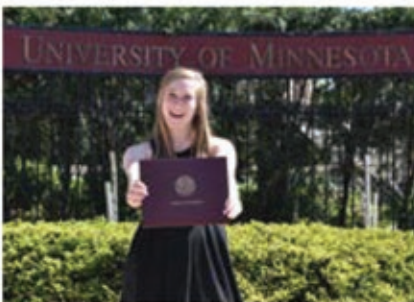

Rena Weis, Graduation, May 2017

## Mentoring Matters: Shaping the Future of Engineering

The process of developing skills to become a consulting engineer is multi-faceted. It takes a solid educational background, followed by on-the-job training, such as internships and mentorships. Engineering students typically graduate with basics of the field they have studied but understanding how their training should be applied takes time to develop.

Internships give students an opportunity to "try on" a particular area of practice and to experience how a firm operates. Internships can set the career direction for young engineers by providing direct real-world experience when they graduate from college but once out of school, getting emerging engineers up to speed takes effort from hiring firms to help them move forward and excel in the profession.

Mentoring is key to passing on knowledge and can aid emerging engineers in establishing career paths. ACEC/MN's scholarship program has become two-fold and was redesigned with mentoring in mind. Students are now assigned to a mentor after they receive a scholarship, before they graduate. Three-time ACEC/MN scholarship recipient and ACEC National scholarship winner, Rena Weis, is an example of a student who has benefited greatly from mentorships beginning in college.

ACEC/MN's scholarship program has become two-fold and was redesigned with mentoring in mind. Students are now assigned to a mentor after they receive a scholarship, before they graduate. Three-time ACEC/MN scholarship recipient and ACEC National scholarship winner, Rena Weis, is an example of a student who has benefited greatly from mentorships beginning in college.

"Once I got involved with engineering, I crossed paths with so many amazing people, many of whom influenced my

*"A mentor is someone who sees more talent and ability within you, than you see in yourself, and helps bring it out of you."*

Bob Proctor



# Heley Duncan & Melander PLLP

## Lawyers Serving Design Professionals

The lawyers at Heley Duncan & Melander PLLP are leaders in the Construction Bar committed to providing sophisticated and innovative legal and business advisory services to professionals in the design profession. Our attorneys and staff provide real life solutions for our clients in the areas of

- |                                   |                                |
|-----------------------------------|--------------------------------|
| Licensing                         | Arbitration and Mediation      |
| Business and Corporate Law        | Ownership Transition           |
| Professional Liability            | Real Estate                    |
| Contract Drafting and Negotiation | Fee Disputes/Collection issues |
| Employment Law                    | Risk Management                |

**Mark J. Heley**

**Eric R. Heiberg**

**Valerie Sims**

**Stephen F. Buterin**

**8500 Normandale Lake Boulevard  
Suite 2110**

**Minneapolis, MN 55437**

**Phone (952) 841-0001**

**Toll Free (866) 841-0080**

**[www.heleyduncan.com](http://www.heleyduncan.com)**

## ENGINEERING, PLANNING & DESIGN SERVICES



763.559.9100 | [www.vaaeng.com](http://www.vaaeng.com)



## 2019-20 Scholarship Recipients

The American Council of Engineering Companies conducts an annual scholarship competition. After reviewing scholarship materials and interviewing finalists, the committee awarded twelve scholarships totaling \$31,500.

### Congratulations to these Outstanding Students



*Earl Oxley Scholarship*

**Silas Burke**

University of Minnesota, Twin Cities  
Mechanical Engineering



**Cullen Hilliker**

University of St. Thomas  
Mechanical Engineering



*Bob Rosene Scholarship*

**Derek Huston**

University of Minnesota, Twin Cities  
Civil Engineering



**Kyle Kucharski**

University of Minnesota, Twin Cities  
Civil Engineering



*Terry Swor Scholarship*

**Kolten Espinosa**

Minnesota State University, Mankato  
Civil Engineering



**Paul Mako**

University of Minnesota, Twin Cities  
Civil Engineering, MS Structural



*Don Stormoe Scholarship*

**Alicia Stone**

University of Minnesota, Twin Cities  
Geo-Engineering



**Joshua Tomczak**

University of Minnesota, Duluth  
Civil Engineering



*Cameron Kruse Scholarship*

**Matthew Henderson**

University of Minnesota, Duluth  
Civil Engineering



**Leo Van Beck**

St. Cloud State University  
Land Surveying & Mapping



*HDR Scholarship*

*(Golf Tournament Title Sponsor)*

**Maren Mosley**

University of St. Thomas  
Civil Engineering



*Alliant Scholarship*

*(15<sup>th</sup> Anniversary Golf Tournament Sponsor)*

**Joseph Hynes**

University of Minnesota, Twin Cities  
Civil Engineering

**Thanks to our supporters  
and contributors, ACEC/MN  
awarded 12 scholarships  
totaling \$31,500 this year.**

## Scholarship Endowment Fund

In 2010, ACEC/MN and affiliate member Hiway Federal Credit Union® (Hiway) created a joint endowment strategy designed to sustain funding for the ACEC/MN scholarship program. A goal of \$100,000 was set.

Hiway launched the 10-year endowment effort with an initial contribution of \$5,000, and ACEC/MN matched that amount. We are now beyond the halfway point in the initiative, over \$73,000, with very positive results.

The development of this fund meets two important scholarship committee goals: the first being the creation of a self-sustaining source for scholarship funds, and the second being a way to make participation in that funding source easily accessible to all member firms and their employees.

Hiway's endowment donations are triggered by credit union financial transactions, such as loans or deposits, by ACEC/MN member firms or their employees. Hiway's annual contributions have been between \$1,000 and \$5,000, and Hiway has committed to a maximum contribution of \$20,000 within a given year. The larger the value of the ACEC/MN member loans and deposits with Hiway, the greater the endowment contribution.

The endowment fund provides a way for ACEC/MN members to play an active and impactful role in supporting and sustaining our scholarship program. To learn how you can support the ACEC/MN Scholarship Endowment by becoming a Hiway member, call Mark Hodowanic at 651.259.6456 or [mhodowanic@hiway.org](mailto:mhodowanic@hiway.org).



# We're with you on the road of life.

Hiway Federal Credit Union® (Hiway) is dedicated to helping Minnesota's engineering professionals build a strong financial foundation. We offer a wide variety of banking services and loans to help you borrow for a vehicle or home, grow your business, save for a family vacation, consolidate debt and much more. To learn more, visit us online or call us!

## HIWAY

FEDERAL CREDIT UNION

Qualifications apply. Insured by NCUA.

hiway.org • 651.291.1515

# Steel is America's material of choice.

From buildings to bridges,  
AISC has you covered!

What can Jerod and Anthony do for you?

- Presentations (FREE Continuing Education Credits)
- FREE Conceptual Solutions
- In-Person Meetings
- Current Steel Marketplace Updates
- Options for better Utilizing Structural Steel
- Help you leverage Steel Industry Expertise
- AISC Steel Solutions Center
- **Help you deliver better project outcomes!**



Jerod Rudolf

Structural Steel Specialist  
Minneapolis/St. Paul Market  
612.437.6645  
[rudolf@aisc.org](mailto:rudolf@aisc.org)



Anthony Peterson, PE

Bridge Steel Specialist  
Central Market  
515.499.2029  
[peterston@aisc.org](mailto:peterston@aisc.org)



**Smarter. Stronger. Steel.**

American Institute of Steel Construction  
National Steel Bridge Alliance  
312.670.2400 | [www.aisc.org](http://www.aisc.org)





## Officers and Directors



President  
Sirish Samba, PE  
Sambatek, Inc.



President-Elect  
Jacqueline A. Corkle, PTP  
WSB & Associates, Inc.



Vice President  
Keith Jacobson, PE  
VAA



Treasurer  
Jeff Gebhard, PE  
Braun Intertec



Secretary  
Katie Toghradjian, PE  
Isthmus Engineering, Inc.



Past-President  
& National Director  
Daniel J. Larson, PE  
American Engineering  
Testing, Inc.



Director  
Nicholas Achina, PE  
Armstrong, Torseth, Skold,  
and Rydeen



Director  
Paul Asp, PE  
HGA Architects and  
Engineers



Director  
Jeffrey Coleman, PE  
The Coleman  
Law Firm, LLC



Director  
Bill Forsmark, PE  
Barr Engineering Co.



Director  
Chris Leverett, PE  
Kimley-Horn



Director  
Bob Moore  
SRF Consulting Group, Inc.

## Officers, Directors, and Staff



Director  
Brett Morse, PE  
TKDA



Director  
Deborah Reider, PE  
AKF Group LLC



Young Professional  
Engineer  
Anthony Basden, PE  
Gausman & Moore  
Associates, Inc.



Political Action Committee  
(Ex Officio)  
Gene Sieve, PE  
Burns & McDonnell  
Engineers-Consultants



Retiring Executive  
Director  
David E. Oxley



Incoming Executive  
Director  
Jonathan Curry, MPA



Assistant Executive  
Director  
Kristine A. Scott



Education & Outreach  
Coordinator  
John J. Krapek

# Engineering. Go Figure.

©2015

[www.acecmn.org](http://www.acecmn.org)



#EngineeringGoFigure

Check out ACEC/MN's marketing campaign,  
#EngineeringGoFigure, on Twitter, Facebook, and LinkedIn!

## Past Presidents

1950-51	Carl E. Gausman*	1973-74	Glenn F. Gausman*	1997-98	Wallace M. Ouse
1951-52	V.C. Lundquist*	1974-75	Maxwell L. Oftedal*	1998-99	Ronald A. Shaffer*
1952-53	T.E. Roche*	1975-76	William H. McCombs*	1999-00	Shirley M. Walker Stinson
1953-54	Walter H. Wheeler*	1976-77	Robert R. Ryder*	2000-01	John G. Smith
1954-55	Homer M. Bird*	1977-78	Norman F. Podas, Jr.*	2001-02	Joseph W. Hallberg
1955-56	A.L. Sanford*	1978-79	Jack D. Nagel*	2002-03	Glenn R. Cook
1956	Borge Nielsen*	1979-80	James C. Tillitt*	2003-04	Douglas G. Tholo
1956-57	William Schoell*	1980-81	Robert J. McFarlin*	2004-05	Charles N. Gonderinger
1957-58	Scott Whitnah*	1981-82	Thomas G. Johnson*	2005-06	Scott V. Samuelson
1958-59	Robert J. Ellison*	1982-83	Charles S. Barger*	2006-07	Dave T. Blume
1959-60	Wallace C. Bruch*	1983-84	Thomas J. Schoenecker	2007-08	William D. Bennett
1960-61	Willis A. Jacus*	1984-85	James R. Orr	2008-09	George D. Kluempke
1961-62	Robert L. Michaud*	1985-86	Robert E. Pendergast	2009-10	Bret M. Farmer
1962-63	J. Henry Schipke*	1986-87	Bradford A. Lemberg*	2010-11	Glenn G. Schreiner
1963-64	Gordon B. Moore*	1987-88	Duane T. Prew	2011-12	Robert J. Struve
1964-65	Donald Chapman	1988-89	Cameron G. Kruse*	2012-13	Gene M. Sieve
1965-66	Ben Mayeron*	1989-90	Charles L. Ballou	2013-14	Avo Toghradjian
1966-67	Earl L. Youngren*	1990-91	Harvey H. Harvala	2014-15	John W. Dillingham
1967-68	Milford G. Bird*	1991-92	James A. Keller	2015-16	Pat M. McGraw
1968-69	J.S. Braun	1992-93	Don K. Stormoe*	2016-17	Dan Murphy
1969-70	Robert W. Rosene	1993-94	Kenneth E. Adolf	2017-18	Tim Korby
1970-71	David R. Conkey*	1994-95	William H. Sayre	2018-19	Dan Larson
1971-72	Leif W. Ericksen*	1995-96	D. Lane Hersey		
1972-73	Douglas G. Wolfangle*	1996-97	Thomas J. Downs		

## Life Members

Jeff Allman	James W. Giefer	James A. Orr
Chuck Ashton	Charles N. Gonderinger	Duane T. Prew
John Bass	D. Lane Hersey	Bob E. Palmquist
Darrel H. Berkowitz	Rich A. Hoag	Jon Rippke
John Berner	Patrick Hughes	Robert W. Rosene
Jack S. Braun	Bruce J. Johnson	Hadi Sajadi
Steven Rick Brown	Jim Keller	Thomas J. Schoenecker
Pete Carlson	George Kluempke	Glenn Schreiner
Donald L. Chapman	Dag I. Knudsen	Yan Shagalov
Glenn R. Cook	Mike Kramer	Charles A. Siggerud
John H. Dahlmeier	Jim Lange	Richard N. Sobiech
Robert DeGroot	Craig Lenning	Gerald O. Soderlind
Meg Desmond	Dennis Leslie	Robert J. Struve
Bill Deitner	Mark Leutgeb	Terry Stofferahn
George Ellison	Howard B. Loomis	Terry Swor
Ted Field	W.T. (Mac) McCalla	Roger K. Toulouse
Bruce Follestad	Larry G. McMurtry	Gary Thompson
Richard R. Gauger	Merv Mindess	Doug Weiszhaar
Randy Geerdes	Larry R. Molsather	

## Honorary Members

Randy Morris  
Earl G. Oxley\*  
Lowell M. Torseth\*

Deceased member\*

# Minority & Disadvantaged Member Firms

## MINORITY BUSINESS ENTERPRISES

<u>FIRM</u>	<u>CITY</u>	<u>TELEPHONE</u>
Buildings Consulting Group, Inc.	Minneapolis	(612) 789-6696
EVS, Inc.	Eden Prairie	(952) 646-0238
Hallberg Engineering, Inc.	White Bear Lake	(651) 748-1100
M-P Consultants	Plymouth	(763) 208-6325
Palanisami & Associates, Inc.	Minneapolis	(763) 533-9403
Rani Engineering, Inc.	Minneapolis	(612) 455-3322
Sambatek, Inc.	Minnetonka	(763) 476-6010

## WOMEN BUSINESS ENTERPRISES

<u>FIRM</u>	<u>CITY</u>	<u>TELEPHONE</u>
Isthmus Engineering, Inc.	Blaine	(612) 306-5774
Kaskaskia Engineering Group, LLC	St. Paul	(651) 337-5652
M-P Consultants	Plymouth	(763) 208-6325
Pierce Pini & Associates	Blaine	(763) 537-1311
Professional Engineering Services, Ltd.	Wayzata	(612) 275-8190
Walker Engineering, Inc.	Anoka	(763) 422-8696

## DISADVANTAGED BUSINESS ENTERPRISES

<u>FIRM</u>	<u>CITY</u>	<u>TELEPHONE</u>
Buildings Consulting Group, Inc.	Minneapolis	(612) 789-6696
EVS, Inc.	Eden Prairie	(952) 646-0238
Hallberg Engineering, Inc.	White Bear Lake	(651) 748-1100
ISG	Mankato	(507) 387-3583
Isthmus Engineering, Inc.	Blaine	(612) 306-5774
Kaskaskia Engineering Group, LLC	St. Paul	(651) 337-5652
M-P Consultants	Plymouth	(763) 208-6325
Palanisami & Associates, Inc.	Minneapolis	(763) 533-9403
Pierce Pini & Associates	Blaine	(763) 537-1311
Professional Engineering Services, Ltd.	Wayzata	(612) 275-8190
Rani Engineering, Inc.	Minneapolis	(612) 455-3322
Sambatek, Inc.	Minnetonka	(763) 476-6010
Walker Engineering, Inc.	Anoka	(763) 422-8696

## How To Use This Directory

Below is an example of the listing format:

Firm Name	Black & White, Inc.	(30)	Number of Employees in the Firm
Address	1234 Anywhere St. Home Office, MN 55000 (612) 123-4567 http://www.black&white.com		Principals within the Firm
Phone Number	info@black.com		Field of Practice: Engineering Fields Practiced by the Firm
E-Mail and Website Addresses	PRINCIPALS: Tom Black, Bob White FIELD OF PRACTICE: Civil, Mechanical ACTIVITIES: Full service engineering firm providing civil and mechanical engineering services to public and private clients.		Activities: Detailed Description of Firm's Activities

- 1) To find a firm with one or more designated specialties, refer to the Specialty Services list that begins on page 52 and the Fields of Practice matrix on page 53.
- 2) To find a specific firm, use the alphabetical firm listing that begins on page 55.
- 3) To find a specific principal associated with a firm, refer to the listing of Partners and Principals that begins on page 89. For additional information about the firm, refer to the alphabetical listing.



## Speciality Services

ACEC/MN firms are qualified to provide professional services in one or more of the fields listed below. Assistance in locating and contacting firms providing any of these specialties will be furnished upon request.

Civil Engineering	Geotechnical Engineering	Structural Engineering
Dams and related structures	Foundation studies	Structural analysis/building design
Highways/streets/bridges	Geological investigations	Parking structures
Urban and site planning	Groundwater investigations	Bridges
Recreational facilities	Soil investigations and testing	Retaining walls
Drainage systems	Soil and rock mechanics	Foundations
Utility systems	Earth structures	Bracing and shoring systems
Hydrology		Renovations
	Industrial Engineering	
Construction Management	Management studies	Surveying & Photogrammetry
Estimating/budgeting/scheduling	Manufacturing economics	Boundary surveys
Procurement	Manufacturing facilities	Subdivision planning
Contract administration	Operations analysis and scheduling	Mapping
Construction coordination	Production methods and processes	Topographic and geodetic surveys
	Materials handling	Land surveys
Electrical Engineering	Product design	Transportation
Building wiring	Design of special equipment	Airports/railroads
Communications		Parking systems
Electric and electronic systems	Mechanical Engineering	Traffic studies
Elevators and escalators	Heating/ventilation/air conditioning	Highways/streets
Instrumentation and control	Boiler plants	Traffic
Lighting	Cold storage	Bridges
Power production and transmission	Heat transfer	
	Energy conservation	Other Areas of Practice
Energy Conservation		a. Agricultural
Energy consumption/conservation studies	Metallurgical	b. Architectural
Evaluation of existing structures/systems	Failure analysis	c. Asbestos
Thermographic surveys and heat loss studies	Materials application/processing/testing	d. Audiovisual
Solar	Product liability	e. Chemical
		f. Commissioning
Environmental Engineering	Municipal Engineering	g. Computer
Environmental studies/impact assessments	Water and sewage systems	h. Electronic
Water resources and treatment management	Solid waste systems	i. Forensic
Air pollution and quality control studies	Air pollution prevention	j. Landscape architecture
Hazardous waste containment	Industrial waste systems	k. Materials
Acoustic and noise control systems	Rate studies	l. Mining
	Bonding studies	m. Planning
Fire Safety	Waste sampling and testing	n. Plumbing
Sprinkler and halon system design	Groundwater supply	o. Project management
Alarm systems	Water storage	p. Restoration
Code compliance/building exits	Environmental impact assessments	q. Roofing
Loss investigations	Land application	r. Sanitary
	Infiltration/flow analysis	s. Stormwater
		t. Technology
		u. Telecommunications
		v. Other
	Product Development	

# Fields of Practice

See roster on following pages for addresses, telephone numbers, email and detailed description of services	Civil	Construction Management	Electrical	Energy Conservation	Environmental	Fire Safety	Geotechnical	Industrial	Mechanical	Metallurgical	Municipal	Product Development	Structural	Surveying	Transportation	Other
AE2S (Advanced Eng. & Environ. Services, Inc.)	●		●		●						●		●	●		m,o,s,u
AECOM	●	●	●	●	●	●		●			●		●		●	b,c,d,f,k,m,n,o,r,s,t,u
AKF Group LLC			●	●		●			●		●		●			f,i,m,n,o,r,s,t,u
Alliant Engineering, Inc.	●	●			●						●		●	●	●	m,o,s,t
American Engineering Testing, Inc.	●	●			●	●	●	●			●	●				a,c,e,i,k,l,m,o,p,q,s,t,u
Anderson Engineering of Minnesota, LLC	●				●									●		b
Armstrong, Torseth, Skold and Rydeen			●	●					●							b,f,m,n,o,q,s,u
Asche Engineering LLC													●			
Barr Engineering Company	●	●	●		●		●	●	●	●	●		●	●	●	e,l,m,o,p,r,s,u
Benham, a Haskell Company	●	●	●	●	●		●	●	●		●		●			b,e,m,n,o,r,s
BKBM Engineers	●	●						●			●		●			i,o,p
Bollig, Inc.	●			●							●			●		a,b,m,o,r
Bolton & Menk, Inc.	●	●		●				●			●		●	●		m,r
Braun Intertec Corporation	●			●			●		●		●		●		●	a,c,f,i,k,p,q,s,u
Brown and Caldwell	●	●	●	●	●			●	●		●		●			a,e,f,g,h,i,m,n,o,p,r,s,u
Buildings Consulting Group, Inc.	●												●			f,i,k,m,o,q,u
Burns & McDonnell Engineers-Consultants	●	●	●	●	●	●	●	●	●	●	●		●	●	●	b,c,e,f,m,n,o,r,s,t
CDM Smith Inc.	●	●	●	●	●				●		●		●			f,g,h,m,o,r,s,u
Clark Engineering Corporation	●			●	●			●			●		●			i,o,p,r,u
CNA Consulting Engineers	●			●		●							●	●		i,o,p,r,s
Collaborative Design													●			b,i,m,o,p,q,u
Collins Engineers	●	●											●		●	o
DLR Group		●	●	●		●			●				●			b,d,f,g,h,m,n,o,q
Dolejs Associates, Inc.			●	●		●		●	●		●					n,s
Dunham Associates, Inc.			●	●		●			●		●					d,f,n,o,s,t,u
Emanuelson Podas, Inc.			●	●		●		●	●		●					f,n,s
Emmons & Olivier Resources (EOR)	●				●						●					m,p,r
Encompass, Inc.	●	●							●				●			f,i,o,p
Engineering Partners International	●						●						●			s
Ericksen Roed & Associates, Inc.													●			i,p
ESI Engineering, Inc.	●								●			●	●			u
EVS, Inc.	●	●	●		●						●			●		m,o,u
Faith Group LLC		●	●	●		●		●			●					d,f,g,h,n,o,r,s,t,u
Foth Infrastructure & Environmental, LLC	●	●	●	●	●			●	●		●		●	●		e,l,m,o,p,r,u
Gale-Tec Engineering, Inc.	●						●					●				i,k,l,o,p,s
Gausman & Moore Associates, Inc.			●	●		●		●	●							f,g,h,i,n,u
GHD Services, Inc.	●	●			●		●	●			●					a,c,e,l,r,s
GRaEF	●				●			●					●	●		b,m
Hakanson Anderson Associates, Inc.	●	●			●						●				●	m,o,r
Hallberg Engineering, Inc.			●	●		●			●		●					f,n,s,t
HGA	●	●	●	●		●		●	●		●		●			b,f,m,s,t
Hanson Professional Services, Inc.	●	●	●	●	●		●		●		●		●	●	●	f,m,o,s,t
Hardesty & Hanover, LLC	●	●	●				●	●	●				●			m,o,s
HDR	●	●	●	●				●	●				●			b,m,o,p,r
HNTB Corporation	●	●			●		●				●		●			m,o,r,s
Houston Engineering, Inc.	●	●			●			●			●		●	●	●	a,k,m,o,p,r,u
HR Green, Inc.	●	●	●		●			●	●		●		●	●		f,m,n,o,p,q,r,s,u
IMEG			●	●		●			●							f,i,n,o,p,s,u
IMO Consulting Group	●															b
Interstate Engineering, Inc.	●	●			●						●		●	●		a,g,h,m,o,r
ISG	●		●		●				●	●			●	●		a,b,l,m,n
Isthmus Engineering, Inc.	●										●					
Jacobs	●	●	●		●		●	●			●		●			b,e,f,g,h,m,o,r,s,t
Jones, Haugh & Smith, Inc.	●	●			●						●		●	●		a,m,o,r
KLJ	●		●		●						●		●			m,o,r,t
Kaskaskia Engineering Group, LLC	●															

## Fields of Practice

See roster on following pages for addresses, telephone numbers, email and detailed description of services	Civil	Construction Management	Electrical	Energy Conservation	Environmental	Fire Safety	Geotechnical	Industrial	Mechanical	Metallurgical	Municipal	Product Development	Structural	Surveying	Transportation	Other
Kimley-Horn	●	●			●						●		●		●	m,o,r,t
Larson Engineering, Inc.	●	●		●				●			●		●			b,f,k,m,o,p,q,r,u
LHB	●	●	●	●		●		●	●		●		●	●		b,f,m,n,o,p,q,r,s,t,u
Loucks	●	●			●						●			●		m,o
M Squared Engineering	●										●				●	m
Martin Pevzner Engineering			●	●				●	●							f,m,n,o
Mattson Macdonald Young, Inc.													●			p
Mead & Hunt, Inc.	●	●	●		●		●	●	●		●		●	●	●	b,m,n,o,r,s,t,u
Meyer Borgman Johnson													●			
Michael Baker International	●	●											●		●	
Michel Consultancy			●													
Michaud Cooley Erickson			●	●	●			●			●					d,f,g,h,n,t,u
Moore Engineering, Inc.	●										●			●	●	m,o,r,u
M-P Consultants, PC			●		●						●					f,s,t
MSA Professional Services, Inc.	●	●			●						●		●	●	●	c,m,o,r
Nelson - Rudie & Associates			●						●				●			n
Northern Technologies, LLC	●				●		●									i,k,s,u
Obermiller Nelson Engineering	●		●	●		●		●	●							n
Olson & Nesvold Engineers, P.S.C	●							●					●	●	●	i,p
Oswell Engineering and Consulting, LLC													●			
Palanisami & Associates, Inc.		●					●				●		●			p,s
PARSONS	●	●			●						●		●		●	m,o
Paulson & Clark Engineering, Inc.			●					●					●			d,n,p,s
Pierce Pini & Associates, Inc.	●															
Professional Engineering Services, Ltd.	●															
Rani Engineering, LLC	●	●			●						●		●	●	●	m,o
Reigstad Engineers, Inc.													●			i,p
RESPEC	●	●			●		●				●					a,l,m,o,p,r,s
Rodeberg & Berryman, Inc.	●	●									●			●		r
Safe Haven Structural Eng. LLC (Safe Haven SE)													●			
Sambatek, Inc.	●	●			●						●		●	●	●	g,h,m,o,r,u
Sandman Structural Engineers													●			
Short Elliott Hendrickson Inc. (SEH)	●	●	●	●	●		●	●			●		●	●	●	a,b,d,l,m,o,q,r,s,t,u
SRF Consulting Group, Inc.	●	●	●	●	●						●		●	●	●	m
Stanley Consultants, Inc.	●	●	●	●	●		●	●	●		●		●	●	●	b,f,m,n,o,r,s,u
Stantec	●	●	●	●	●		●	●	●		●		●	●	●	a,b,c,e,f,l,m,n,o,p,q,r,s,t,u
Stonebrooke Engineering, Inc.	●	●			●								●		●	m,o,u
Structural Resource Center, LLC								●					●			i,m,o,p,u
Terracon Consultants, Inc.	●	●			●		●	●			●		●		●	a,b,c,k,o,q,s,t
TKDA	●	●	●	●	●	●		●	●		●		●	●	●	b,f,l,m,q,r
Ulteig	●	●	●	●	●				●		●		●	●	●	m,o,s,t
VAA, LLC	●	●	●					●	●		●		●		●	a,b,f,k,m,o,p,u
Walker Engineering, Inc.	●										●		●		●	
Walker Consultants			●						●				●		●	b,m,o,p,q,s,u
Wenck	●	●	●	●	●		●	●	●		●			●	●	a,c,e,f,g,h,k,m,o,r,s
Wenzel Engineering, Inc.	●												●			
WHKS & Co.	●				●						●		●	●	●	r
Widseth Smith Nolting & Assocs., Inc.	●	●	●	●	●				●		●		●	●	●	b,m,o,r
WSB	●	●			●		●				●		●	●	●	c,k,m,o,r,s,u
WSP USA	●	●	●		●	●	●				●		●		●	b,m,o,s
Wunderlich-Malec Engineering, Inc.		●	●	●				●	●		●					b,e,f,g,h,l,s,t

## Firm Listings

### AE2S (Advanced Engineering & Environmental Services, Inc.)

Water Tower PI Business Ctr.  
6901 East Fish Lake Rd, Ste 184  
Maple Grove, MN 55369  
Phone: (763) 463-5036  
Website: <http://www.ae2s.com>  
Email: [andrea.boe@ae2s.com](mailto:andrea.boe@ae2s.com)

4170 28th Avenue South      4050 Garden View Dr, Ste 200  
Fargo, ND 58104              Grand Forks, ND 58201  
Phone: (701) 364-9111      Phone: (701) 746-8087

3101 Frontage Rd S  
Moorhead, MN 56560  
Phone: (218) 299-5610

**PRINCIPALS:** Grant Meyer, PE; Eric Dodds, PE

**FIELDS OF PRACTICE:** Environmental (Water and Wastewater), Civil, and Electrical

**ACTIVITIES:** AE2S is a specialized civil/environmental consulting engineering firm that primarily provides water, wastewater, and water resources system consulting services (representing approximately 90 percent of our business). In addition, we also provide value-added services such as financial analysis and utility rate planning (AE2S completes an Annual Utility Rate Survey for Cities in the Upper Midwest), funding development, vulnerability assessments, modeling, instrumentation and controls, information technology, and asset management. Among our offices in MN, ND, and MT, AE2S has a staff of approximately 175 engineers, instrumentation and controls technicians, civil technicians, surveyors, financial analysts, computer programmers, and administrative personnel.

### AECOM

800 LaSalle Ave., Suite 500  
Minneapolis, MN 55402  
Phone: (612) 376-2000  
Website: <http://www.aecom.com>  
Email: [info@aecom.com](mailto:info@aecom.com)

**PRINCIPALS:** Michelle Julius; Richard P. Wolsfeld; Rich Lay; Dan Meyers; Daryl Beck; Mark Ryan; Daryl Taavola; Jeff Rhoda

**FIELDS OF PRACTICE:** Buildings & Places (Architecture & Interiors), Environment, Transportation, and Water / Wastewater

(23) **ACTIVITIES:** AECOM's local office specializes in buildings & places, environment, transportation, and water businesses. Experience includes, but is not limited to, transportation design, bridge design, water and wastewater design. Environmental engineering and consultation: Phase I and II environmental site assessments, remedial investigation, remedial corrective action design, toxicology, hydrology, hydraulics, hydrogeology, drinking water, wastewater, water reuse, groundwater studies and sampling, stormwater, wetland delineation and mitigation, underground and above-ground storage tanks, air quality, spill response plans, septic system design, evaluations and improvement. Project management, construction management and oversight. Architectural, interior design, and planning for commercial, corporate, educational, sports, health care and local/federal governmental fields. Master planning, feasibility studies and programming for facilities and operations.

### AKF Group LLC

250 South Marquette Ave  
Suite 1350  
Minneapolis, MN 55401  
Phone: (612) 354-2442  
Website: <http://www.akfgroup.com>  
Email: [AFKMN@akfgroup.com](mailto:AFKMN@akfgroup.com)

**PRINCIPALS:** Deborah Reider, PE

**FIELDS OF PRACTICE:** Mechanical, Electrical, Fire Protection Engineering, Energy Modeling, Commissioning, Code Consulting, IT Technology, Security, A/V, Lighting Design

**ACTIVITIES:** AKF Group LLC is an award-winning professional services firm providing professional services firm providing engineering, code consulting, fire and smoke modeling, commissioning, testing, IT infrastructure consulting including security, A/V and technology, sustainability and lighting design services. Established in 1989, the firm serves clients in the private and public sectors including corporate, critical systems, cultural, educational, healthcare, hospitality, residential, retail, and science and technology projects. Headquartered in New York with additional offices throughout the US and Mexico, AKF is built on maintaining long-term relationships with clients, providing innovative sustainable designs, translating engineering opportunities into total, practical and effective solutions that exceed our clients' expectations. AKF operates as a single firm-wide team providing our clients access to the firm's total pool of knowledge and skills.

(8)

(140)



## Firm Listings

### Alliant Engineering, Inc.

733 Marquette Avenue, Suite 700  
Minneapolis, MN 55402  
Phone: (612) 758-3080  
Website: <http://www.alliant-inc.com>  
Email: [jdillingham@alliant-inc.com](mailto:jdillingham@alliant-inc.com)

7406 Fullerton St, Ste 110  
Jacksonville, FL 32256  
Phone: (904) 366-9654

**PRINCIPALS:** John Dillingham, PE; Clark Wicklund, PE; Bob Green, PE, PTOE; Dennis Olmstead, PLS; Mike Anderson, PE; Brett Burfeind, PE; Tom Jensen, PE; Mark Rausch, PE; Steve Weser, PE

**FIELDS OF PRACTICE:** Transportation, Civil Engineering, Land Development, Surveying

**ACTIVITIES:** Alliant was founded in Minneapolis in 1995 as a small consulting engineering company dedicated to innovative design. Today, we have become a multi-disciplinary professional services firm by delivering the highest quality and service to our clients and providing our Alliant team members with exciting opportunities to grow and excel. We plan, design and manage complex projects while encouraging a culture of leading, learning, collaboration and fun.

### American Engineering Testing, Inc. (310)

550 Cleveland Ave. North  
St. Paul, MN 55114  
Phone: (651) 659-9001  
Website: <https://www.amengtest.com>  
Email: [info@amengtest.com](mailto:info@amengtest.com)

4431 W. Michigan St., #4  
PO Box 16008  
Duluth, MN  
Phone: (218) 628-1518

1603 Halbur Road  
Marshall, MN  
Phone: (507) 532-0771

1730 First Ave.  
Mankato, MN  
Phone: (507) 387-2222

1937 Seventh St. NW, Ste 1  
Rochester, MN  
Phone: (507) 281-3547

5548 Barthel Industrial Dr, Ste 500  
Albertville, MN 55301  
Phone: (763) 428-5573

1837 County Hwy. OO  
Chippewa Falls, WI 54729  
Phone: (715) 861-5045

3194 Market Street, Suite D  
Green Bay, WI 54304  
Phone: (920) 660-5602

4203 Schofield Ave., Ste #1  
Schofield, WI  
Phone: (715) 359-3534

3800 East Highway 34  
Pierre, SD  
Phone: (605) 224-9535

107 West Oak St.  
Beresford, SD  
Phone: (605) 763-8061

1745 Samco Road  
Rapid City, SD  
Phone: (605) 388-0029

601 E. 48th St. N.  
Sioux Falls, SD 57104  
Phone: (605) 332-5371

99 26th St. East  
P.O. Box 1868  
Dickinson, ND 58602  
Phone: (701) 483-4288

310 Airport Road  
Williston, ND 58801  
Phone: (701) 483-4288

(114)

**PRINCIPALS:** Daniel Larson, PE; David Rettner, PE; Robert Krogsgaard; Thomas Venema, PE; Gregory Reuter, PE; Matthew Ruble, PE; Gail Cederberg, PhD; Dick La Fond, PE

**FIELDS OF PRACTICE:** Environmental, Geotechnical, Materials, Forensic, Nondestructive Testing and Petrographic Consulting and Laboratory Services

**ACTIVITIES:** In an ever-changing world, AET's comprehensive geotechnical, environmental, materials and forensics engineering services keep you on the cutting edge; helping you make sustainable decisions and unlocking your most complex challenges. We combine the finely tuned skills of over 400 employees with industry-leading technology to recommend complete solutions that help designers, contractors, public agencies, owners, and material suppliers perform at their best. Learn how we engineer and deliver creative solutions that improve our world at [www.amengtest.com](http://www.amengtest.com). **ENVIRONMENTAL:** Phase I and II ESAs, wetland services, air emissions control, remedial investigations, corrective action design and asbestos and hazardous materials surveys. **GEOTECHNICAL:** Subsurface exploration reports and recommendations, pavement management, pile driving analysis (PDA). **MATERIALS:** Engineering evaluation and consultation, field and laboratory testing, quality assurance/control observation and testing, IBC Special Inspections, roofing. **FORENSIC:** Failure/distress investigation, historic preservation/restoration, condition assessment, materials evaluation, building envelope assessment. **PETROGRAPHIC:** Hardened concrete analysis, aggregate and material testing. **NONDESTRUCTIVE TESTING:** Magnetic particle, dye penetrant, ultrasonic, radiography, CWI, welder qualification.

### Anderson Engineering of Minnesota, LLC

13605 1st Avenue North, Suite 100  
Plymouth, MN 55441  
Phone: (763) 412-4000  
Website: <https://www.ae-mn.com/>

**PRINCIPALS:** Roger Anderson, PE

**FIELDS OF PRACTICE:** Civil Engineering, Land Survey, Architecture, Cultural Resources, Environmental Services, GIS, Landscape Architecture

**ACTIVITIES:** Since 1989 Anderson Engineering of Minnesota, LLC has been helping developers, land owners, design firms, and all levels of government take their projects from concept to completion. Anderson Engineering of Minnesota, LLC can handle your large and small projects from cemetery master planning to environmental compliance, residential & commercial site development to historic preservation.

(47)

## Firm Listings

### Armstrong, Torseth, Skold and Rydeen (60)

8501 Golden Valley Rd., #300

Minneapolis, MN 55427

Phone: (763) 545-3731

Website: <http://www.atsr.com>

Email: [information@atsr.com](mailto:information@atsr.com)

**PRINCIPALS:** Paul Erickson

**FIELDS OF PRACTICE:** Mechanical and Electrical Engineering; Architecture, Planning, Interior Design, Landscape Architecture, Technology

**ACTIVITIES:** A full-service architectural/engineering firm founded in 1944. Offer services in educational planning, architecture, landscape architecture, mechanical engineering, electrical engineering, interior design, technology, specifications and construction administration. The firm's primary focus and extensive experience is educational facilities with projects throughout the United States.

### Asche Engineering LLC

(1)

3716 Burgen Road SE

Alexandria, MN 56308

Phone: (320) 808-4146

Website: <http://ascheengineering.com/>

Email: [bryan@ascheengineering.com](mailto:bryan@ascheengineering.com)

**PRINCIPALS:** Bryan Asche, PE

**FIELDS OF PRACTICE:** Structural

**ACTIVITIES:** Timely, technically sound and cost effective structural design for a wide client base.

### Barr Engineering Co.

(595)

4300 MarketPointe Drive, Suite 200

Edina, MN 55435

Phone: (952) 832-2600

Website: <http://www.barr.com>

325 South Lake Ave., Ste 700

Duluth, MN 55802

Phone: (218) 529-8200

3128 14th Avenue East

Hibbing, MN 55746

Phone: (218) 262-8600

1001 Diamond Ridge, #1100

Jefferson City, MO 65109

Phone: (573) 638-5000

3005 Boardwalk Street, #100

Ann Arbor, MI 48108

Phone: (734) 922-4400

234 West Century Avenue

Bismarck, ND 58503

Phone: (701) 255-5460

500-808 4th Avenue SW

Calgary, AB T2P3E8

Phone: (403) 592-8300

4771 50th Street SE

Grand Rapids, MI

Phone: (616) 512-7000

170 S Main St, Ste 500

Salt Lake City, UT 84101

Phone: (801) 333-8400

**PRINCIPALS:** Aaron Grosser, Al Gebhard, Andy Polzin, Tony Widboom, Art Kalmes, Beth Havlik, Brad Lindaman, Brian Sillanpaa, Brian Angerman, Brian LeMon, Chandler Taylor, Cheryl Feigum, Chris Kopchynski, Tina Pint, Cliff Twaroski, Dale Kolstad, Dale Finnesgaard, Dan Fetter, Don Richard, Doug Connell, Ellen Richard, Eric Hedblom, Greg Keil, Hal Runke, Ivan Contreras, Jim Herbert, Jim Langseth, Jim Aiken, Jamie Bankston, Janna Kieffer, Joel Trinkle, Joel Bahma, John Quist, John Borovsky, John Hanson, John Lee, Jon Ausdemore, Joe Berns, Karen Chandler, Karma Hughes, Keith Hanson, Kurt Leuthold, Len Kremer, Mark Jacobson, Mary Sands, Matt Johnson, Michael Haggerty, Mike Hansel, Nate Kowalsky, Nick Nelson, Paul Kaeding, Paul Schiller, Paul Swenson, Paul Taylor, Philip Solseng, Ray Wuolo, Bob Obermeyer, Rob Osburn, Sara Gaffin, Scott Sobiech, Sheldon Sorensen, Steve Klein, Teri Perry, Terry Krohnberg, Tom Mattison, Tom MacDonald, Tom Radue, Tim Russell, Todd Fasking, Tor Hansen, Ward Swanson, Bill Forsmark, Alina Heydt, Eric Dott, Guy Partch, Jeff Lee, Mark Hagley, Nancy Johnson Dent, Rick Palm, Steve Marshik, Cliff Rasch, Harry Larson, Jim Jagunich, Joe Vespa, Mike Ziemba, Dave Wilde

**FIELDS OF PRACTICE:** Civil, Environmental, Chemical, Hydraulic, Structural, Industrial, Electrical, Mechanical and Geotechnical Engineering; Chemistry, Geology, Hydrology, Hydrogeology, Limnology, Biology, Soil Science and Atmospheric Science

**ACTIVITIES:** ASSESSMENT AND REMEDIATION:

Site investigation and remediation; feasibility studies;

waste characterization; property assessments;

groundwater modeling. AIR QUALITY: Permitting

assistance; regulatory analysis; dispersion modeling;

stack testing; emission control. FACILITIES AND

INFRASTRUCTURE: Dams; hydraulics; landfills; task

management; waste minimization studies; mineland

reclamation; tailing basins; foundations. PROCESS

DESIGN: Design of the following types of systems:

materials handling, transport and storage; treatment and

processing for air, waste and water; HVAC; electrical

power and controls; process controls. WATER

RESOURCES: Water quality; watershed investigations;

flood control; algae and milfoil surveys; NPDES permit

assistance; wetland delineation, mitigation and permitting.

## Firm Listings

### Benham, a Haskell Company

60 East Plato Blvd.

St. Paul, MN 55107

Phone: (651) 209-2804

Website: <http://www.haskell.com>

Email: [greg.ohlhues@haskell.com](mailto:greg.ohlhues@haskell.com)

**PRINCIPALS:** S.W. Sauer, G.R. Ohlhues

**FIELDS OF PRACTICE:** Civil, Computer, Electrical, Mechanical, Energy Conservation & Communications, Hydraulics, Hydrology, Solid Waste, Structural, Industrial, Commercial

**ACTIVITIES:** Industrial and retail facilities design, clean rooms, material handling; military and DoD design, hangers, readiness centers; power supply planning; hydro and thermal generation; electric transmission and distribution, electric rate studies, financial and technical feasibility studies; dams; water supply, storage, distribution and treatment; irrigation systems; wastewater treatment; solid waste management; site studies and planning; streets, drainage; valuations and appraisals.

### BKBM Engineers

6120 Earle Brown Drive, Suite 700

Minneapolis, Minnesota 55430

Phone: (763) 843-0420

Website: <http://www.bkbm.com>

Email: [arauch@bkbm.com](mailto:arauch@bkbm.com)

3507 Ringsby Court, Suite 105

Denver, CO 80216

Phone: (720) 515-9807

**PRINCIPALS:** Ronald J. LaMere, PE; Andrew M. Rauch, PE; Thomas J. Cesare, PE; Katherine A. Russell, PE

**FIELDS OF PRACTICE:** Structural, Civil, and Restoration Engineering

**ACTIVITIES:** BKBM Engineers is a nationally renowned, multi-disciplined engineering firm providing structural design, civil design, restoration, and investigative services for a wide range of building types and sizes. We listen, ask questions, and apply our expertise to provide solutions that are economical and add value. BKBM is committed to on-schedule project completion, client satisfaction, and a contractor-friendly approach.

### Bollig, Inc.

1700 Technology Drive NE, Suite 124

Willmar, MN 56201

Phone: (320) 235-2555

Website: <http://www.bollig-engineering.com>

Email: [krosenboom@bollig-engineering.com](mailto:krosenboom@bollig-engineering.com)

2171 Troop Drive

Sartell, MN 56327

Phone: (320) 235-2555

**PRINCIPALS:** Brian Bollig, PE

### (25) FIELDS OF PRACTICE: Civil, Planning, Environmental,

Water Resources, Transportation, Ag Engineering, Architecture, Surveying

**ACTIVITIES:** Bollig Inc. is a professional municipal engineering and architecture consulting firm with its corporate office located in Willmar, MN with a branch office in Sartell, MN. We specialize in planning, funding acquisition, design, bidding, and construction services. We help our clients leverage funding/finance opportunities for themselves through a combination of strategic planning, grant writing, and funding advocacy. We are a client service firm, assuring our clients that we will be an honest, dedicated partner reaching for the highest quality on their project.

### Bolton & Menk, Inc.

(392)

1960 Premier Dr.

Mankato, MN 56001

Phone: (507) 625-4171

Website: <http://www.bolton-menk.com>

Email: [bmi@bolton-menk.com](mailto:bmi@bolton-menk.com)

12224 Nicollet Ave

Burnsville, MN 55337

Phone: (952) 890-0509

2638 Shadow Lane, Ste 200

Chaska, MN 56301

Phone: (952) 448-8838

1501 South State St, Ste 100

Fairmont, MN 56301

Phone: (507) 238-4738

2040 Highway 12 East

Willmar, MN 56201

Phone: (320) 231-3956

1243 Cedar Street NE

Sleepy Eye, MN 56085

Phone: (507) 794-5541

7533 Sunwood Dr NW, Ste 206

Ramsey, MN 55303

Phone: (763) 433-2851

7656 Design Road, Ste 200

Baxter, MN 56425

Phone: (218) 825-0684

2035 County Road D East

Maplewood, MN 55109

Phone: (651) 704-9970

2900 43rd Street NW, Ste 100

Rochester, MN 55901

Phone: (507) 208-4332

**PRINCIPALS:** Brad DeWolf, Greg Schmidt, Robert Brown, Gregory Sindt, Herman Dharmarajah, Daniel Sarff, Mark Kasma, Chris Chromy, Seth Peterson

**FIELDS OF PRACTICE:** Civil/Municipal, Water, Wastewater, Land Surveying, Transportation, Water Resources, Aviation, Landscape Architecture, Cultural Resources, Coatings Inspection, Structural, Geographic Information Systems, Funding Assistance, Planning

(17)

## Firm Listings

**ACTIVITIES:** Bolton & Menk, Inc. specializes in providing public infrastructure solutions. We take care of our clients by providing quality services and the right solutions for their needs. With 18 office locations throughout the Upper Midwest, we're local. Our team is made up of nearly 500 employees including a professional staff of over 150 engineers, planners, landscape architects, and surveyors. With the corporate office in Mankato, the firm also operates offices in Baxter, Burnsville, Chaska, Fairmont, Maplewood, Ramsey, Rochester, Sleepy Eye, Willmar, and Duluth Minnesota; Ames, Des Moines, Cedar Rapids, Spencer, Algona and Jefferson, Iowa; and Fargo, North Dakota. We're Real People offering Real Solutions.

### Braun Intertec Corporation

(350)

11001 Hampshire Avenue South  
Minneapolis, MN 55438  
Phone: (952) 995-2000  
Website: <http://www.braunintertec.com>  
Email: [info@braunintertec.com](mailto:info@braunintertec.com)

2120 Howard Drive West, Ste B  
Mankato, MN 56003  
Phone: (507) 594-3000

3404 15th Ave E, Ste 9  
Hibbing, MN 55746  
Phone: (218) 263-8869

1502 Grumman Lane  
Bismarck, ND 58504  
Phone: (701) 255-7180

3900 Roosevelt Rd, Ste 113  
St. Cloud, MN 56301  
Phone: (320) 253-9940

11529 West 79th St, Bdg 21  
Lenexa, KS 66214  
Phone: (913) 962-0909

4210 Highway 14 East  
Rochester, MN 55904  
Phone: (507) 281-2515

1901 16th Ave. SW, Ste 2  
Cedar Rapids, IA 52404  
Phone: (319) 365-0961

1826 Buerkle Road  
St. Paul, MN 55110  
Phone: (651) 487-3245

11941 Cutten Road  
Houston, TX 77066  
Phone: (936) 321-2522

4511 West First St, Ste 4  
Duluth, MN 55807  
Phone: (218) 624-4967

5806 Baldwin Lane, Unit #5  
Williston, ND 58801  
Phone: (701) 609-5363

2309 Palace Street  
La Crosse, WI 54603  
Phone: (608) 781-7277

440 Industrial Parkway  
Lafayette, LA 70508  
Phone: (337) 412-6129

526 10th St NE, Ste 300  
West Fargo, ND 58078  
Phone: (701) 232-8701

12029 Warfield Street #129  
San Antonio, TX 78216  
Phone: (210) 625-4900

**PRINCIPALS:** Gregory J. Bialon, David B. Bomersine, Carmen Borgeson, Michael L. Bratrud, Charles R. Brenner, Jon A. Carlson, Marvin C. Denne, Jackie Dylla, Greg W. Ebeling, Steven J. Flaten, Alf Gardiner, Mark W. Gothard, Mark L. Gretebeck, Ken J. Haag, Brian Hase, Michael M. Heuer, Daniel R. Holte, Charles D. Hubbard, Ray A. Huber, Gregg R. Jandro, Robert J. Janssen, Gregg Kruse, Steven P. Nagle, Tim Lenway, Thor Stangebye, Thomas P. Wagner, Chris Thompson, Sean Swartz, Jeff Gebhard, Tim Wiles

**FIELDS OF PRACTICE:** Geotechnical Engineering; Environmental Consulting; Pavement Engineering; Construction Materials Testing; Nondestructive Examination Services; Laboratory Analysis; Building Forensics

**ACTIVITIES:** Multi-disciplinary engineering, environmental and testing firm serving clients as a consultant in property development and redevelopment issues ranging from pre-project, geotechnical and environmental evaluations through design, construction and ongoing facility maintenance.

### Brown and Caldwell

(36)

30 7th Street E, Suite 2500  
St. Paul, MN 55101  
Phone: (651) 298-0710  
Website: <http://www.browncaldwell.com>  
Email: [tblock@brwnncald.com](mailto:tblock@brwnncald.com)

**PRINCIPALS:** Timothy J. Block

**FIELDS OF PRACTICE:** Environmental Consulting and Engineering

**ACTIVITIES:** Brown and Caldwell provides full service environmental consulting and engineering for municipal and industrial clients in the areas of wastewater, potable water, watershed management, remediation and regulatory compliance/environmental assessment.

### Buildings Consulting Group, Inc.

(9)

2855 Anthony Lane South, Suite 200  
Minneapolis, MN 55418  
Phone: (612) 789-6696  
Website: <http://www.bcgminnesota.com>  
Email: [general@bcgminnesota.com](mailto:general@bcgminnesota.com)

**PRINCIPALS:** Lewis Y. Ng, Keith A. Pashina, Steven M. Talafous

**FIELDS OF PRACTICE:** Civil, Structural and Material Engineering Consulting

**ACTIVITIES:** Consulting engineering in: (1) structural engineering design and (2) restoration engineering - evaluation of existing condition, analysis of material and structural failure, material performance studies, design of renovation and repair programs, implementation of maintenance program and project management of renovation projects.



## Firm Listings

### Burns & McDonnell Engineers-Consultants

8201 Norman Center Drive, Suite 300

Bloomington, MN 55437

Phone: (952) 656-6003

Website: <http://www.burnsmcd.com>

Email: [gsieve@burnsmcd.com](mailto:gsieve@burnsmcd.com)

**PRINCIPALS:** Gene Sieve, PE, LEED BD+C

**FIELDS OF PRACTICE:** Civil, Construction Management, Commissioning, Communications, Electrical, Energy Conservation, Environmental, Fire Protection, Geotechnical, Mechanical, Municipal, Structural, Surveying and Transportation

**ACTIVITIES:** Comprehensive professional engineering and design-build services for private industry and government. Major service sectors include: aviation; civil works; community development; air quality; transportation; hazardous and solid waste management; water supply and water resources; stormwater management and flood control; wastewater; environmental studies; military and defense facilities, commercial, institutional, and industrial facilities; security systems; industrial energy; power generation, transmission, and distribution; chemical process; petrochemicals and food, management services, health-care facilities.

### CDM Smith Inc.

652 Bielenberg Drive, Suite 203

Woodbury, MN 55125

Phone: (651) 252-3800

Website: <http://www.cdmsmith.com>

**PRINCIPALS:** Vincent Plansky, Steven Wolsfeld,

Susan Foley, Rob Isabel, Rachel Harris

**FIELDS OF PRACTICE:** Environmental Consulting Services

**ACTIVITIES:** CDM Smith is a full-service consulting engineering, construction, and operations firm. Founded in 1947, CDM Smith has grown to its current size of more than 5,000 employees in over 100 offices across the U.S. and overseas. Services include providing integrated solutions in water, environment, transportation, energy, and facilities to public and private clients worldwide.

### (96) Clark Engineering Corporation (24)

12755 Highway 55, Suite 100

Plymouth, MN 55441

Phone: (763) 545-9196

Website: <http://www.clark-eng.com>

Email: [info@clark-eng.com](mailto:info@clark-eng.com)

3314 Milwaukee Ave. NE, Ste 2

Aberdeen, SD 57401

Phone: (605) 225-3494

1410 W. Russell St.

Sioux Falls, SD 57104

Phone: (605) 331-2505

1205 N Harrison Ave, Ste 101

Pierre, SD 57501

Phone: (605) 494-0273

114 First Ave. NW

Watertown, SD 57201

Phone: (605) 878-0414

2297 Kansas Ave. SE, Ste C

Huron, SD 57350

Phone: (605) 878-0414

**PRINCIPALS:** Cory Casperson, Timothy LaBissoniere,

Abi Assadi, Donald Weigel, Kevin Goff, Vladimir

Scheglowski, Seth Spychala, Steven Myer

**FIELDS OF PRACTICE:** Civil and Structural

Engineering, Land Surveying

**ACTIVITIES:** Complete structural engineering, civil engineering and land surveying for commercial, industrial and public buildings, bridges, towers, foundations, overhead materials handling systems and blast resistant structures; water supply distribution and storage; solid and liquid waste collection, treatment and disposal; street, highway, storm water systems; site development planning, investigations, studies, reports, plans and specifications; parking garages; façade assessments; forensic engineering; property condition assessments; emergency response services.

### (10) CNA Consulting Engineers (13)

2800 University Avenue SE

Minneapolis, MN 55414

Phone: (612) 379-8805

Website: <http://www.cnaengineers.com>

Email: [brent.nelson@cnaengineers.com](mailto:brent.nelson@cnaengineers.com)

**PRINCIPALS:** Charles R. Nelson, Brent Nelson

**FIELDS OF PRACTICE:** Civil, structural, environmental, geotechnical, restoration, surveying, mining, project management, transportation and construction engineering

**ACTIVITIES:** CNA is located in Minneapolis, with registered Professional Engineers and other technical and office staff offering professional engineering services to the construction industry, municipalities, and communication and energy companies in the area of geotechnical, geosstructural, civil, structural and construction engineering. Most, but not all, of the company projects are constructed in the ground. We have a 30-year track record of successful projects and satisfied clients on local, national and international projects.

## Firm Listings

### Collaborative Design

125 SE Main St., Suite 240

Minneapolis, MN 55414

Phone: (612) 889-7986

Website: <http://www.cdg-mn.com>

Email: [cmilkert@cdg-mn.com](mailto:cmilkert@cdg-mn.com)

**PRINCIPALS:** Pamela Gilbert; William Hickey, AIA; Michael Jordan, AIA; Craig Milkert, PE; James O'Shea

**FIELDS OF PRACTICE:** Architecture, Interiors, Site Master Planning, Structural Engineering, Historic Preservation, Existing Building Evaluations, Forensic Engineering

**ACTIVITIES:** Collaborative Design Group is a multi-disciplinary design firm providing Structural Engineering, Architecture, Planning, Interior Design, and Historic Preservation Services. In addition to providing designs for new buildings, our Existing Buildings Group engineers specialize in condition assessment of buildings, parking garage certifications, exterior envelope analysis, forensic investigations, and preservation and restoration planning.

### Collins Engineers

1599 Selby Avenue, Suite 206

St. Paul, MN 55104

Phone: (651) 341-4039

Website: <http://www.collinsengr.com>

Email: [blovelace@collinsengr.com](mailto:blovelace@collinsengr.com)

123 North Wacker Drive, Suite 300

Chicago, IL 60606

Phone: (312) 704-9300

**PRINCIPALS:** Barritt Lovelace, PE

**FIELDS OF PRACTICE:** Structural, Civil

**ACTIVITIES:** Collins Engineers, Inc. is an ENR Top 500 Design Firm and provides civil, structural, water resources, waterfront, and underwater engineering services to government agencies, contractors, and private sector clients.

### DLR Group

520 Nicollet Mall, Suite 200

Minneapolis, MN 55402

Phone: (612) 977-3500

Website: <http://www.dlrgroup.com>

Email: [minneapolis@dlrgroup.com](mailto:minneapolis@dlrgroup.com)

**PRINCIPALS:** Griff Davenport, Jeff Fenimore, Kelly Artz, Don Horkey, Tom Gerster, Greg Hollenkamp, Lee Meyer, Julianne Laue

**FIELDS OF PRACTICE:** Electrical Engineering, Mechanical Engineering, Structural Engineering, Architectural, Interior Design

**(22) ACTIVITIES:** DLR Group has been providing exceptional planning, programming and design services since its inception in 1966. We have been involved in more than 700 projects and members of our team have served as keynote speakers for regional professional associations. As a full-service integrated architectural and engineering firm, we are a national leader in designing facilities involving the education, corporate, athletic, government and corrections industries. We continue to provide comprehensive designs that effectively accommodate the needs of all users.

### Dolejs Associates, Inc.

**(12)**

1624 N. Riverfront Dr.

Mankato, MN 56001

Phone: (507) 625-7869

Email: [mdolejs@dolejsinc.com](mailto:mdolejs@dolejsinc.com)

17792 Idawood Path

Lakeville, MN 55044

Phone: (952) 435-6790

**PRINCIPALS:** Michael S. Dolejs, PE

**FIELDS OF PRACTICE:** Mechanical and Electrical Engineering

**ACTIVITIES:** Electrical and mechanical engineering, construction plans, specifications, construction observation and contract administration. Preparation of technical studies including energy audits, economic feasibility, system troubleshooting and construction planning programs. Project expertise including hospitals, medical clinics, educational buildings, churches, retail stores, multiple unit housing, motels, recreational and municipal facilities.

### Donohue & Associates, Inc.

**(3)**

4500 Park Glen Road, Suite 125

St. Louis Park, MN 55416

Phone: (952) 920-1811

Website: <http://www.donohue-associates.com>

Email: [elynnedonohue@donohue-associates.com](mailto:elynnedonohue@donohue-associates.com)

**PRINCIPALS:** Eric J. Lynne

**FIELDS OF PRACTICE:** Water Treatment, Wastewater Treatment, Water Reuse, Water Collection and Distribution

**ACTIVITIES:** Donohue & Associates, Inc. is an employee-owned firm specializing in water treatment and distribution, wastewater collection and treatment, transportation, and other municipal engineering projects. Our areas of expertise include evaluations, master planning, design, construction phase services, plant startup/training, troubleshooting, and program management.

## Firm Listings

### Dunham Associates, Inc.

50 South Sixth Street, Suite 1100  
Minneapolis, MN 55402  
Phone: (612) 465-7550  
Website: <http://www.dunhameng.com>  
Email: [info@dunhameng.com](mailto:info@dunhameng.com)

421 First Avenue SW Suite 201W Rochester, MN 55902 Phone: (507) 424-6850	306 West Superior Street Suite 1006 Duluth, MN 55802 Phone: (218) 740-0438
---	---

**PRINCIPALS:** Jay Rohkohl, Stephen Gentilini, Tom Betley, Nicolas J. Igl, Matt Jensen, Randy Olson, Todd Grube, Greg Steinmetz, Darin May, Mark Azure, Thomas Lind

**FIELDS OF PRACTICE:** Mechanical, Electrical, CFD Modeling, Indoor Air Quality, Displacement Ventilation, Commissioning and Energy Services, Telecommunications, Mission Critical Design, Sustainable Design and LEED Certification.

**ACTIVITIES:** Mechanical and electrical engineering services, including master planning, feasibility studies, energy analyses, design, drawing and specification preparation, construction supervision, and retrofit analysis and design. Recent projects include manufacturing plants, biotechnology manufacturing and clean rooms, mixed-use facilities, corporate offices, data centers, casinos and hotels, hospitals, clinics, parking ramps, schools, higher education campuses, shopping centers, and multi-family housing.

### Emanuelson Podas, Inc.

7705 Bush Lake Road  
Edina, MN 55439  
Phone: (952) 930-0050  
Website: <http://www.epinc.com>  
Email: [svanderheiden@epinc.com](mailto:svanderheiden@epinc.com)

**PRINCIPALS:** Michael Weibert, PE; Scott Vander Heiden, PE; Matthew Fults, PE, John K. Nordstrom, PE; Troy Nystrom, PE

**FIELDS OF PRACTICE:** Mechanical, Electrical  
**ACTIVITIES:** Preparing mechanical and electrical plans and specifications for building and construction and energy system analysis. Mechanical work includes plumbing, heating, ventilation, air conditioning and controls. Electrical work includes lighting, power, communications and controls.

### Emmons & Olivier Resources (EOR) (31)

7030 6th Street North  
Oakdale, MN 55128  
Phone: (651) 770-8448  
Website: <http://www.eorinc.com>  
Email: [bclubb@eorinc.com](mailto:bclubb@eorinc.com)

**PRINCIPALS:** Brett Emmons, Cecilio Olivier

**FIELDS OF PRACTICE:** Water/Civil Resources Engineering, Environmental Consulting, Landscape Architecture, Sustainability and Resource-Based Planning

**(108) ACTIVITIES:** EOR is a multi-disciplined, water-centric engineering and environmental consulting firm that specializes in the water resource/civil engineering, natural resources management, sustainable landscape architecture, planning, and design. EOR provide services from preliminary planning and feasibility studies to project analysis and design through to project implementation/completion. Extensive public-involvement and stakeholder facilitation experience. EOR: water – ecology – community

### Encompass, Inc.

5435 Feltl Road  
Minnetonka, MN 55343  
Phone: (952) 854-4511  
Website: <http://www.encompassinc.com>  
Email: [rob@encompassinc.com](mailto:rob@encompassinc.com)

**PRINCIPALS:** Kent Jones, Curt Isernhagen

**FIELDS OF PRACTICE:** Construction Management, Structural Engineering, Mechanical Engineering and Forensic Engineering

**ACTIVITIES:** Forensic/structural engineering firm offering rehabilitation and new project services. Rehabilitation services include condition documentation, engineering analysis, repair/restoration recommendations, preparation of plans and specifications and project administration. New project services include structural and mechanical design, owner's representation/construction management, construction inspection and plan and specification review.

### Engineering Partners International (4)

7400 Cedar Avenue South  
Richfield, MN 55423  
Phone: (612) 886-3730  
Website: <http://www.engineeringpartners.net>  
Email: [greg@epillc.net](mailto:greg@epillc.net)

**PRINCIPALS:** Greg Greenlee, PE; Chad Underwood, PE, PG

**FIELDS OF PRACTICE:** Structural, Foundation, Geotechnical and Construction Engineering

**ACTIVITIES:** Engineering Partners International is a specialized consulting engineering firm practicing primarily in the areas of structural, foundation, geotechnical, and construction engineering. Our core business consists of providing analysis and design services for construction of the following projects types: structural and foundation design for buried civil works, permanent and temporary earth retention systems, underpinning of existing structures, soil and rock anchors, soil nail walls, slope stabilization, piling foundation systems (micropiles, driven piles, drilled piers), equipment foundations, sheet pile retention and foundation walls, cofferdams and access pits, soil grouting and solidification, tunneling and pipe jacking, and caisson structures.

## Firm Listings

### Ericksen Roed & Associates, Inc.

2550 University Ave. W., #423-S  
St. Paul, MN 55114  
Phone: (651) 251-7570  
Website: <http://www.eraeng.com>  
Email: [info@eraeng.com](mailto:info@eraeng.com)

3410 Oakwood Mall Dr, Ste 300  
Eau Claire, WI 54701  
Phone: (715) 552-5336

**PRINCIPALS:** Michael A. DeSutter, PE; William T. Buller, PE, SE; Michael S. Steenson, PE; Stephen J. Clark, PE, SE; Jamie D. Richardson; John T. Madden, PE, LEED AP; Kent D. Larson; Ryan S. Bonniwell, PE, SE

**FIELDS OF PRACTICE:** Structural

**ACTIVITIES:** ERA is a full service structural engineering firm that delivers our clients innovative, economical solutions. Our range of markets include retail, commercial, medical, energy, multi-family, hospitality, arts & educational, sports/recreational/entertainment, high-rise, remodeling and renovation projects. Registered in all 50 states, Washington D.C., and Puerto Rico, utilizing Revit/BIM and developers of the (patented) ER-Post precast building system.

### ESI Engineering, Inc.

7831 Glenroy Rd., #430  
Minneapolis, MN 55439  
Phone: (952) 831-4646  
Website: <http://www.esi-engineering.com>  
Email: [tbaxter@esi-engineering.com](mailto:tbaxter@esi-engineering.com)

**PRINCIPALS:** Anthony J. Baxter, PE

**FIELDS OF PRACTICE:** Structural and Mechanical Engineering, Dynamic and Stress Analysis, FEA, Vibration and Noise Control Engineering, Acoustics, Vibration and Noise Measurement

**ACTIVITIES:** Structural Engineering Analysis and Design: Finite element dynamic and stress analysis of buildings, machinery and equipment. Vibration Control Engineering: Vibration control and isolation design for buildings, foundations, and equipment. Noise Control Engineering: Acoustics and environmental noise control, isolation design for buildings and equipment. Vibration and Noise measurements.

### EVS, Inc.

10025 Valley View Rd., Suite 140  
Eden Prairie, MN 55344  
Phone: (952) 646-0236  
Website: <http://www.evs-eng.com>  
Email: [akim@evs-eng.com](mailto:akim@evs-eng.com)

**PRINCIPALS:** K. Dennis Kim, Andy Kim

**FIELDS OF PRACTICE:** Civil, Transportation, Environmental & Water Resources Engineering, Land Surveying - Right of Way Services, Wetland Mitigation, Planning

**(80) ACTIVITIES:** Professional services in site/civil, transportation, water resources, environmental, land surveying, right-of-way, and planning. Design services include: highways, municipal facilities, site development, sanitary and storm sewers, dams and other hydraulic structures and water supply systems. Environmental services include: environmental documentation, wetland analysis and mitigation, feasibility studies, preliminary assessment and permit preparation. Land surveying includes boundary, topographic, construction staking, and right-of-way. Planning services include: special analysis, locational analysis, forecasting, land use development, transportation needs, urban and rural development strategizing and cultural/environmental resource identification.

### Faith Group LLC

1300 East 66th Street, Suite 200  
Richfield, MN 55423  
Phone: (612) 418-9519  
Website: <http://www.faithgroupllc.com>  
Email: [hollis.linehan@faithgroupllc.com](mailto:hollis.linehan@faithgroupllc.com)

**PRINCIPALS:** Hollis Linehan

**FIELDS OF PRACTICE:** Security, IT, A/V, MEP

**ACTIVITIES:** Faith Group, LLC was established in 2004 as a full-service consulting and engineering firm specializing in the planning and design of security, IT, safety, operational and MEP/FP systems for federal, municipal, aviation, transportation, commercial, housing, large campus environments and critical infrastructure projects. The firm provides a full-range of services that include developing security and IT master plans, system design documents, requests for proposals, system testing, construction phase services and commissioning. Since its inception, Faith Group has provided these services for more than 600 projects and 200 clients across North America and internationally. In addition to providing quality systems engineering, Faith Group focuses on planning for the operational and business processes that must be identified prior to designing and applying security and technology to a facilities environment. By working with clients up front in this critical part of the process, Faith Group provides 'as-is' and 'to-be' business analysis coupled with sound engineering practices in order to meet the varied needs of its clients. At the core, Faith Group helps clients develop a new vision for the future and the tools required to help the client meet their new agenda. Founded in 2004, Faith Group is comprised of highly-skilled professionals, most with more than 20 years of hands-on experience ranging from all aspects of operations to security, information technology, safety and command control systems planning and design. Faith Group is headquartered in St. Louis, MO with regional offices in Atlanta, GA, Gaithersburg, MD, Los Angeles, CA, Minneapolis, MN, Orlando, FL and Philadelphia, PA.



## Firm Listings

### Foth Infrastructure & Environmental, LLC

8550 Hudson Boulevard North, Suite 105  
Lake Elmo, MN 55042  
Phone: (651) 288-8550  
Website: <http://www.foth.com>

227 West 1st Street  
Duluth, MN 55802  
Phone: (218) 481-6010

2737 S Ridge Road  
Green Bay, WI 54307  
Phone: (920) 497-2500

14 Corp Woods, Ste 650  
8717 West 110th St  
Overland Park, KS  
Phone: (913) 469-0686

Lincoln Center II  
2514 S 102nd St, Ste 278  
Milwaukee, WI 53227  
Phone: (414) 336-7900

1610 Broadmoor Drive  
Champaign, IL 61821  
Phone: (217) 352-4169

5117 W Terrace Dr, Ste 401  
Madison, WI 53718  
Phone: (608) 242-5900

2314 W Altorfer Drive  
Peoria, IL 61615  
Phone: (309) 691-5300

8191 Birchwood Ct, Ste L  
Des Moines, IA 50131  
Phone: (515) 254-1393

605 N Boonville Ave  
Springfield, MO 65806  
Phone: (417) 864-6444

3950 River Rdg Dr NE, Ste A  
Cedar Rapids, IA 52402  
Phone: (319) 365-9565

390 S Woods Mill Rd, Ste 325  
St. Louis, MO 63017  
Phone: (636) 728-1034

**PRINCIPALS:** Dave Kapler, PE, Senior Vice President; Bill Johnson, PE, Senior Technology Manager; Adam Juel, PE, Senior Project Manager

**FIELDS OF PRACTICE:** Aviation, Construction Management, Geospatial, Planning, Transportation, Water Resources, Environmental and Safety Compliance, Mining, Remediation & Restoration, Sediment Management, Solid Waste Services, Utility Services, Custom Machine Design, Development & Manufacturing, Electrical & Controls, Packaging & Material Handling Systems, Process & Utilities, Program & Project Management, Structural, Turnkey Solutions

**ACTIVITIES:** Foth Infrastructure & Environment, LLC, provides Professional Engineering services including planning, design, and construction management to deliver effective and innovative solutions for public infrastructure projects. Foth's environmental services offer private and public entities a full range of strategic planning, consulting and engineering services that deliver smart solutions and peace of mind for protecting and restoring our water, land and air. Founded in 1938 and headquartered in Green Bay, Wisconsin, Foth offers a tradition of personalized, client-centered service and smart solutions to a variety of government, industrial and commercial clients. Our more than 600 employee members located across 27 locations, deliver technical excellence to our clients in three main areas: Infrastructure, Environment and Production Solutions.

### (35) Gale-Tec Engineering, Inc.

801 Twelve Oaks Center Drive, Suite 832  
Wayzata, MN 55391  
Phone: (952) 473-7193  
Website: <http://www.gale-tec.com>  
Email: [smg@gale-tec.com](mailto:smg@gale-tec.com)

**PRINCIPALS:** Stephan M. Gale, Suzanne S. Gale

**FIELDS OF PRACTICE:** Civil-Geotechnical Engineering and Geosynthetic Engineering

**ACTIVITIES:** Gale-Tec provides geotechnical and specialty geosynthetic, civil, soil/structural and dam engineering for the transportation, mining and building industries. Specialties include subsurface exploration studies, shallow/deep building and bridge foundation studies, road embankment and pavement studies, landslide evaluations and repair designs, grade separation structure designs including RSS, MSEW, temporary/permanent helical pier, soil nail and rock anchor bracing systems and grass faced retaining walls, tailings basin and dike design and management, geosynthetic product development and geomembrane liner design.

### Gausman & Moore Associates, Inc. (51)

1700 Highway 36 West, Suite 700  
Roseville, MN 55113  
Phone: (651) 639-9606  
Website: <http://www.gausman.com>  
Email: [zburns@gausman.com](mailto:zburns@gausman.com)

26415 Carl Boyer Dr, Ste 205  
Santa Clarita, CA 91350  
Phone: (661) 291-1978  
[dsandoval@gausman.com](mailto:dsandoval@gausman.com)

501 S Lk Ave, Ste 210  
Duluth, MN 55802  
Phone: (218) 722-2555  
[shaedtk@gausman.com](mailto:shaedtk@gausman.com)

**PRINCIPALS:** James D. Manning, PE, LEED; Edward L. Studniski, PE, LEED; Dave T. Blume, PE, LEED; Paul D. Haslach, PE, LEED; Dan Fox, PE, LEED, Daniel R. Sandoval, PE

**FIELDS OF PRACTICE:** Mechanical, Electrical, Fire Protection, Lighting, Energy Conservation, Renewable Energy, Commissioning, Forensic, Industrial

**ACTIVITIES:** Mechanical and electrical engineering, including design of heating, ventilating, air conditioning, fire protection, plumbing, lighting, power, security, communication and computer systems for all building types. We also provide engineering studies, life safety studies, renewable energy system design, energy audits and energy retrofit design, Commissioning, Forensic, and Industrial. Firm was founded in 1935.

## Firm Listings

### GHD Services, Inc.

1801 Old Hwy. 8 N.W., #114

St. Paul, MN 55112

Phone: (651) 639-0913

Website: <http://www.ghd.com>

Email: [shawn.horn@ghd.com](mailto:shawn.horn@ghd.com)

**PRINCIPALS:** Shawn Horn, Ron Frehner

**FIELDS OF PRACTICE:** Civil, Environmental

**ACTIVITIES:** Environmental and civil engineering for assessment and remediation of hazardous wastes and hazardous materials problems. Services include facility assessments (Phase I & II), environmental investigations, feasibility studies, risk assessments, cost estimates, engineering design, toxicology, air emissions surveys and permitting, water and wastewater engineering, solid waste management and facility engineering, preparation of plans and specifications and construction supervision. Asbestos and PCB surveys and remediation also conducted. Services also include state voluntary clean-up projects, brownfield redevelopment and risk-based corrective action evaluations and implementation.

### GRAEF

120 South Sixth Street, Suite 1220

Minneapolis, MN 55402

Phone: (763) 898-4185

Website: <http://www.graef-usa.com>

**PRINCIPALS:** Jon Schwichtenberg

**FIELDS OF PRACTICE:** Civil, Structural, Environmental Transportation, Bridge, MEP, Construction Engineering, Industrial, Architecture & Industrial Architecture, Landscape Architecture, Operations, Planning, Aviation and Land Surveying

**ACTIVITIES:** At GRAEF, a full-service engineering, planning, and design firm, we pride ourselves on providing tailored engineering and design solutions for you, our clients. Our mission is to improve the physical environment for the benefit of society in a sustainable manner. As engineering consultants, we focus on your needs and objectives, with the goal of improving your business increasing your success! We have the ability and drive to solve the toughest design challenges, allowing you to reach your goal. However, GRAEF is more than just a business. We are committed to our communities and our employees. At GRAEF, we invest in our staff as we do our clients, providing a challenging and rewarding environment where everyone can grow both personally and professionally.

### (38) Hakanson Anderson Associates, Inc. (35)

3601 Thurston Ave.

Anoka, MN 55303

Phone: (763) 427-5860

Website: <http://www.haa-inc.com>

Email: [ronw@haa-inc.com](mailto:ronw@haa-inc.com)

**PRINCIPALS:** Craig Jochum, Ronald Wagner, Shane Nelson, Brian Person, Bally Wagner

**FIELDS OF PRACTICE:** Civil Engineering and Land Surveying

**ACTIVITIES:** Consulting services for municipalities and private developers; design of streets, sanitary sewer, water distribution, supply and storage; hydrology studies; storm drainage; site grading; wastewater treatment; solid waste landfills; construction staking and inspection and environmental assessments.

### Hallberg Engineering, Inc.

(25)

1750 Commerce Court

White Bear Lake, MN 55110

Phone: (651) 748-1100

Website: <http://www.hallbergengineering.com>

Email: [hei@hallbergengineering.com](mailto:hei@hallbergengineering.com)

**PRINCIPALS:** Richard Lucio, PE; Paul Fetting, PE

**FIELDS OF PRACTICE:** Mechanical Engineering, Electrical Engineering, Technology Systems, Commissioning, Building Analysis, Energy Services

**ACTIVITIES:** Established in 1979, Hallberg Engineering specializes in mechanical, electrical, and technology systems design, commissioning, building analysis, and energy services. Hallberg Engineering provides services to a wide variety of market sectors including K-12 education, higher education, government, corporate, health-care, industrial, retail, restaurant, entertainment, hospital-ity, among others. Hallberg Engineering has professionals registered in 49 states, allowing the firm to provide engineering services throughout the United States. Hallberg Engineering is a Small and Minority Business Enterprise (S/MBE) certified with the State of Minnesota, University of Minnesota, City of Minneapolis, Minnesota Department of Transportation, Metropolitan Airport Commission, Metropolitan Council, Hennepin County, Ramsey County, and City of St. Paul.

### Hanson Professional Services, Inc. (1)

P.O. Box 549

Mound, MN 55364

Phone: (816) 260-6576

Website: <http://www.hanson-inc.com>

Email: [sgoetz@hanson-inc.com](mailto:sgoetz@hanson-inc.com)

**PRINCIPALS:** Shawn, L. Goetz, PE, SE

**FIELDS OF PRACTICE:** Transportation, Highway Bridges, Aviation, Railroad, Telecommunications

**ACTIVITIES:** Hanson Professional Services Inc., a national consulting firm, provides a full range of engineering, architectural and scientific services. Markets served include: transportation, highway bridges, aviation, railroad, telecommunications, federal agencies, county and municipalities, state government, utilities and industry. Specialized services include geotechnical, mechanical, electrical and electronic engineering, hydrographic surveying, land acquisition and telecommunications systems integration.

## Firm Listings

### Hardesty & Hanover, LLC

1915 MN-36, Suite 115

Roseville, MN 55113

Phone: (651) 248-8038

Website: <http://www.hardesty-hanover.com>

Email: [bfarmer@hardestyhanover.com](mailto:bfarmer@hardestyhanover.com)

**PRINCIPALS:** Bret M Farmer, PE; Anne M Zweibel, PE

**FIELDS OF PRACTICE:** Planning, Design, Construction Engineering, Construction Inspection, Safety Inspection and Asset Management for all types of Transportation Assets (Bridge, Highway, Railroad) and Heavy Movable Structures

**ACTIVITIES:** Hardesty & Hanover is a full-service infrastructure engineering firm with over 125 years of experience steeped in solving complex engineering challenges. As an internationally renowned company in the field of bridge engineering, consulting firms, contractors and infrastructure owners count on us when innovative design and intricate engineering solutions are required. We are proud of our experience successfully delivering transportation projects for owners in both bid-build and design-build formats. Our expertise covers the full lifecycle of engineering, from planning to final design, and from construction to asset management.

### HDR

701 Xenia Avenue South, Suite 600

Minneapolis, MN 55416

Phone: (763) 591-5400

Website: <http://www.hdrinc.com>

Email: [christine.wiegert@hdrinc.com](mailto:christine.wiegert@hdrinc.com)

600 Hennepin Ave, Suite 260

Minneapolis, MN 55306

Phone: (612) 524-6000

**PRINCIPALS:** Christine Wiegert, Minneapolis Area Manager

**FIELDS OF PRACTICE:** Electrical, Mechanical, Structural and Civil Engineering, Transportation, Railroad, Bridge, Traffic, Roadway/Highway, Water, Wastewater, Water Resources, Planning, Environmental, Industrial, Construction Engineering and Inspection, Power and Energy, Transit, Aviation, Ports and Maritime

**ACTIVITIES:** Established in 1917, HDR is consistently ranked among the top consulting firms by leading industry publications, including Engineering News-Record and Architectural Record. For the past 40 years, we've partnered with local Minnesota clients to develop, construct, and operate infrastructure to meet the needs of our growing communities. Our expertise spans nearly 10,000 employees with an impressive breadth of knowledge in engineering, architecture, environmental and construction services. We create an unshakable foundation for progress because our multidisciplinary teams include engineers, designers, scientists, economists, builders, analysts, and artists. From designing a road that improves mobility to a hospital that heals, we think globally and act locally to improve the places where we live and work.

### (2) HGA

420 North 5th Street, Suite 100

Minneapolis, MN 55401

Phone: (612) 758-4000

Website: <http://hga.com>

Email: [info@hga.com](mailto:info@hga.com)

**PRINCIPALS:** Paul Asp, PE; Kenneth W. Horns, PE; Leigh Harrison, PE; Jeff Harris, PE; Joe Wetterbach, PE, Peter Dahl, PhD

**FIELDS OF PRACTICE:** Civil, Electrical, Mechanical, Structural and Industrial Engineering, Architecture, Landscape Architecture, Interior Design, Planning, Telecommunications, Lighting Design, Restoration and Commissioning

**ACTIVITIES:** Buildings: Commercial, institutional, health care, industrial, municipal, HVAC, plumbing and process, fire protection, security and paging systems, power distribution, lighting, telecommunications, site development. Environmental: Energy conservation and management, feasibility studies, hydrological analysis, technical management consulting. Community: Water storage, site development, recreational and athletic facilities of all kinds, power distribution and transmission, lighting, land planning, public utilities, streets and roadways.

(360)

(230)

### HNTB Corporation

5500 Wayzata Blvd. Ste 450

Golden Valley, MN 55416

Phone: (763) 852-2100

Website: <http://www.hntb.com>

Email: [pwatz@hntb.com](mailto:pwatz@hntb.com)

**PRINCIPALS:** Greg H. Albjerg, PE, Vice President; Steven T. Howe, PE, Associate Vice President; Patrick Watz, PE, Vice President

**FIELDS OF PRACTICE:** Aviation, Bridges, Civil, Transportation, Tunnels, Construction Services, Transit/Rail, Urban Planning & Design, Design-Build, Context Sensitive Design

**ACTIVITIES:** For 50 years, HNTB's Minneapolis office has been providing innovative engineering and planning solutions in transportation, structures, aviation, urban design and planning for the Minnesota Department of Transportation, the Minneapolis-St. Paul Metropolitan Airports Commission, Hennepin County and local municipalities. Our office of talented professionals is dedicated to enhancing mobility by designing quality infrastructure to make Minnesota a better place for families, friends and neighbors.

(24)

### Houston Engineering, Inc.

7550 Meridian Circle North, Suite 120

Maple Grove, MN 55369

Phone: (763) 493-4522

Website: <http://www.houstoneng.com>

Email: [info@houstoneng.com](mailto:info@houstoneng.com)

(50)

208 4th Street East

Thief River Falls, MN 56701

Phone: (218) 681-2951

[hschuer@houstoneng.com](mailto:hschuer@houstoneng.com)

3712 Lockport Street

Bismarck, ND 58503

Phone: (701) 323-0200

## Firm Listings

1401 21st Avenue North  
 Fargo, ND 58102  
 Phone: (701) 237-5065

720 Western Avenue  
 Minot, ND 58701  
 Phone: (701) 852-7931

**PRINCIPALS:** Greg Bowles, Joe Lewis, Brian Fischer, Chris Otterness, and Bart Schultz

**FIELDS OF PRACTICE:** Civil and Environmental Engineering, Surveying, Scientific Services, GIS, Web/Application Development, Software Solutions

**ACTIVITIES:** Specialty and general civil engineering and surveying services, including water resources, stormwater management, watershed management, water quality modeling and monitoring, flood plain studies, hydrodynamic modeling, wetland delineation, environmental review and permitting, industrial, commercial and residential site and land development, water supply, wastewater, highways, bridges, railroads and municipal, GIS and web development.

### HR Green, Inc.

Court International Building  
 2550 University Ave. West, Suite 400N  
 St. Paul, MN 55114  
 Phone: (651) 644-4389  
 Website: <http://www.hrgreen.com>  
 Email: [tmathews@hrgreen.com](mailto:tmathews@hrgreen.com)

8710 Earhart Lane SW  
 Cedar Rapids, IA 52404  
 Phone: (319) 841-4000  
 Email: [mschmitt@hrgreen.com](mailto:mschmitt@hrgreen.com)

**PRINCIPALS:** Chris Harrington, Adam Salo, Alison Sumption, Tim Thoreen

**FIELDS OF PRACTICE:** Civil, Water/Wastewater, Water Resources, Environmental, Electrical, Mechanical, Solid Waste, Structural, Municipal, Transportation, Industrial

**ACTIVITIES:** HR Green provides a wide spectrum of engineering services to all levels of governmental, industrial and private organizations. Services include complete municipal engineering, water and wastewater treatment, environmental, water resources, traffic and transportation planning and engineering, sustainable design, industrial facility design, vertical infrastructure, roof management, pavement management and facility condition assessments.

### IMEG

3001 Broadway St. NE, Suite 601  
 Minneapolis, MN 55413  
 Phone: (612) 540-5000  
 Website: <http://www.imegcorp.com>

607 East Center Street, Suite 101  
 Rochester, MN 55904  
 Phone: (507) 424-6840

**PRINCIPALS:** John M. Killeen, PE; Michael A. Westermeier, PE; Allen V. Theisen, PE; John Costello, PE, Rhonda M. Smude

**FIELDS OF PRACTICE:** Mechanical and Electrical Engineering

**ACTIVITIES:** LKPB is a professional mechanical and electrical consulting engineering firm that provides services for the following types of facilities: medical, senior assisted living, post-secondary education, K-12 education, industrial, corporate office, commercial/retail, recreational and government. Design expertise in HVAC, energy modeling, plumbing, refrigeration, site utilities, lighting, power, communication, security systems, fire protection/life safety systems, life cycle costing, LEED Green Building, value engineering, energy conservation and management, commissioning, maxi-audits and feasibility studies/reports.

### IMO Consulting Group

(7)

12900 Whitewater Drive, Suite 100  
 Minnetonka, MN 55343  
 Phone: (952) 446-7898  
 Website: <http://www.imoconsultinggroup.com>  
 Email: [imartinez@imoconsultinggroup.com](mailto:imartinez@imoconsultinggroup.com)

**PRINCIPALS:** Ismael Martinez-Ortiz

**FIELDS OF PRACTICE:** Civil, Municipal, Structural, Architectural and Water Resources

**ACTIVITIES:** IMO Consulting Group is a top-level consulting firm that delivers innovative projects and cost effective solutions in planning, engineering, architecture and science with a vision to create greater communities through outstanding execution and meaningful relationships. IMO Consulting Group's forward-thinking mentality delivers projects with an understanding of the big picture. A small project is only part of a larger puzzle, and it's this recognition that gives the firm the ability to tailor its work efficiently and successfully. They pride themselves on delivering services customized to the needs, desires and financial goals of their clients.

### Interstate Engineering, Inc.

(100)

116 East Washington Avenue  
 PO Box 316  
 Fergus Falls, MN 56537  
 Phone: (218) 739-5545  
 Website: <http://www.interstateeng.com>  
 Email: [Ross.eberle@interstateeng.com](mailto:Ross.eberle@interstateeng.com)

1999 4th Street North  
 Wahpeton, ND 56537  
 Phone: (701) 642-5221

**PRINCIPALS:** Damon DeVillers, PE, Ross Eberle, PE, Alex Schwarchoff, PE, Mike Bassingthwaite, PE

**FIELDS OF PRACTICE:** Civil Engineering, Transportation Engineering, Traffic Studies, Project Management, Land Surveying, Planning, Structural, Environmental & Solid Waste Management

**ACTIVITIES:** Municipal engineering services such as water distribution improvements, water treatment plants, sanitary sewer system improvements, sewage disposal systems, swimming pools, recreational developments, feasibility studies, government reports and grant applications. Engineering services for all types of county engineering such as highway systems, bridges, hydraulic analysis, off-system highway work and right-of-way requirements. Land surveying for subdivisions and single parcel drive-ways. Project and construction management services.



## Firm Listings

### ISG

115 East Hickory Street, Suite 300  
Mankato, MN 56001  
Phone: (507) 387-6651  
Website: <http://www.is-grp.com>  
Email: [info@is-grp.com](mailto:info@is-grp.com)

7900 International Dr, Ste 550  
Minneapolis, MN 55425  
Phone: (952) 426-0699

6465 Wayzata Blvd, Ste 970  
St. Louis Park, MN 55426  
Phone: (952) 426-0699

508 East Locust Street  
Des Moines, IA 50309  
Phone: (515) 243-9143

201 Main Street, Suite 1020  
La Crosse, WI 54601  
Phone: (608) 789-2034

115-3 Pine Street  
Green Bay, WI 54301  
Phone: (920) 434-2128

1725 North Lake Avenue  
Storm Lake, IA 50588  
Phone: (712) 732-7745

101 S Reid St, Ste 202  
Sioux Falls, ND 57103  
Phone: (605) 274-6401

314 East 4th Street  
Waterloo, IA 50703  
Phone: (319) 234-1515

**PRINCIPALS:** Chad Surprenant, PE; Chuck Brandel, PE; Brian Gjerde, PE; Lynn Bruns, PE, LEED AP; Jason Hoehn, PE; Ivan Droessler, PE; Rod Schumacher; Tim Verneyan, PE

**FIELDS OF PRACTICE:** Civil, Structural, Mechanical, Electrical, Municipal, Architectural, Plumbing, Interior Design, Arc Flash, 3D Scanning, Drone, Steam and River Water/Wastewater, Landscape Architecture, Environmental Services, Land Surveying, Community Resources Planning

**ACTIVITIES:** Municipal, land development, land surveying, structural, mechanical, and electrical engineering including streets, drainage systems, water/wastewater systems, subdivision design, power systems, plumbing, HVAC, structures. Architectural activities include retail, commercial, governmental, religious, education, and industrial structures. Environmental services activities include planning, EAW, AUAR, EIS, wetland delineation/creation, monitoring, transportation.

### Isthmus Engineering, Inc.

500 Jackson Street  
St. Paul, MN 55101  
Phone: (651) 288-0300

Website: <http://www.isthmusengineering.com>  
Email: [katie@isthmusengineering.com](mailto:katie@isthmusengineering.com)

**PRINCIPALS:** Katherine A. Toghradjian, PE

**FIELDS OF PRACTICE:** Transportation Engineering, Geopak-based design and support services.

**ACTIVITIES:** Isthmus Engineering, Inc. was founded in 2002 with the vision of promoting quality design through the efficient use of technology. Isthmus Engineering, Inc., a DBE certified business, provides civil engineering design services as an on-site or remote sub-consultant. Areas of ability include all aspects of transportation design, cross-section development, and drainage design. In addition, Isthmus Engineering, Inc. offers training and support solutions to engineering consulting firms seeking to develop or supplement their Geopak-based design capabilities.

### (129) Jacobs

1295 Northland Drive, Suite 200  
Mendota Heights, MN 55120  
Phone: (651) 688-8100  
Website: <http://www.jacobs.com>  
Email: [john.morast@jacobs.com](mailto:john.morast@jacobs.com)

**PRINCIPALS:** John Morast, PE

**FIELDS OF PRACTICE:** Water and Wastewater Systems, Transportation Systems, Hazardous Waste, Water Resources, Program Management and Special Services  
**ACTIVITIES:** Water and wastewater treatment, water resource/watershed planning and development, wastewater solids treatment and disposal, industrial processes, structures, solid waste management, highway/bridge and transit system planning and design, highway corridor capacity and comprehensive safety studies, environmental assessments and impact statements, community planning studies, wetland treatment systems and mitigation, rate studies, air and water pollution control, power plant siting and design.

### Jones, Haugh & Smith, Inc.

515 S. Washington  
Albert Lea, MN 56007  
Phone: (507) 373-4876  
Website: <http://www.jhseng.com>  
Email: [company@jhseng.com](mailto:company@jhseng.com)

415 West North Street  
Owatonna, MN 55060  
Phone: (507) 451-4598

**PRINCIPALS:** Steven J. Thompson, LS; Brian J.

Johnson, PE; Steven J. Penkava, PE, John H. Schulte V, PE

**FIELDS OF PRACTICE:** Civil, Land Surveying

**ACTIVITIES:** Civil engineering and land surveying, municipal engineering, water works, sewer works, streets, drainage, construction management, structural, hydraulics, agriculture, wetland delineation, septic system design, subdivision layouts and platting.

### Kaskaskia Engineering Group, LLC (4)

2550 University Avenue West, Suite 161S  
St. Paul, MN 55114  
Phone: (651) 337-5652  
Website: <http://www.kaskaskiaeng.com>  
Email: [kahrenholtz@kaskaskiaeng.com](mailto:kahrenholtz@kaskaskiaeng.com)

208 East Main Street, Suite 100  
Belleville, IL 62220  
Phone: (618) 233-5877

**PRINCIPALS:** Geri E. Boyer, PE - President  
Kent Ahrenholtz - Director of MN Operations

**FIELDS OF PRACTICE:** Surveying, Geotechnical Engineering, Environmental Science, Structural Engineering, Civil Engineering, Transportation/Traffic Engineering

**ACTIVITIES:** KEG's full service capabilities include infrastructure analysis and planning, structural engineering, transportation engineering, traffic engineering, CADD design, public involvement, geotechnical engineering, general contracting, GIS mapping, environmental science, construction observation/management, water resource management, right-of-way research and acquisition, and cost of estimating.

## Firm Listings

The firm's vast range of in-house, full-service capabilities affords us the ability to understand to more than just how to complete a project. It allows us to view projects with a holistic approach, considering all phases of projects, as well as environmental, client and stakeholder needs. Kaskaskia Engineering Group, LLC (KEG) is a privately-held, 100-percent woman-owned and managed, certified Disadvantaged Business Enterprise (DBE), civil engineering and construction contracting firm with headquarters and five locations in Illinois, as well as other Midwest offices in Evansville, Ind. and Ste. Genevieve, Mo. The name Kaskaskia is derived from the Kaskaskia Indians who first inhabited Kaskaskia Island, which was home to the relatives of KEG's president and founder.

### Kata Consulting

2827 Green Briar Lane  
Minnetonka, MN 55305  
Phone: (651) 210-0055  
Website: <http://www.katacons.com>  
Email: [terri@katacons.com](mailto:terri@katacons.com)

**PRINCIPALS:** Terri Erickson

**FIELDS OF PRACTICE:** Strategic Improvement Consulting

**ACTIVITIES:** Working to improve the delivery of projects and the teams who deliver them.

(1)

### Kimley-Horn

767 N. Eustis Street, Suite 100  
St. Paul, MN 55114  
Phone: (651) 645-4197  
Website: <http://www.kimley-horn.com>

323 S Broadway  
Rochester, MN 55904  
Phone: (507) 216-0540

**PRINCIPALS:** Paul B. Danielson, Chris C. Everett; Jon B. Horn, Mark C. Bishop

**FIELDS OF PRACTICE:** Airports, Construction Administration, Engineering & Inspection, Condition Assessment, Environmental, Highway, GIS, Land Development and Planning, Landscape, Architecture, Municipal, Planning, Parking, Public Involvement, Roadway, Structural, Transportation, Transit, Utilities, and Water Resources.

**ACTIVITIES:** Kimley-Horn and Associates, Inc. is an engineering, planning, and environmental consulting firm with offices nationwide, including the Twin Cities. Kimley-Horn offers a wide range of consulting services to public and private clients including municipal engineering, roadways and bridges, land development, traffic engineering, water/sewer systems, airport, landscape architecture, transit planning and engineering and ITS. Our 3,700-person staff consists of civil, transportation, and systems engineers; urban land planners; environmental specialists; landscape architects and urban designers; and computer/systems specialists.

(182)

### KLJ

1505 S 30th Ave  
Moorhead, MN 56560  
Phone: (218) 287-0300  
Website: <http://www.kljeng.com>  
Email: [jill.furaus@kljeng.com](mailto:jill.furaus@kljeng.com)

370 Wabasha Street  
Suite 300  
Saint Paul, MN 55102  
Phone: (651) 222-2176

1024 Thiesse Drive  
Brainerd, MN 56401  
Phone: (218) 828-6330

3203 32nd Ave S  
Suite 201  
Fargo, ND 58106  
Phone: (701) 232-5353

4585 Coleman Street  
Bismarck, ND 58503  
Phone: (701) 355-8400

(25)

**PRINCIPALS:** Dean Anagnost, Barry Schuchard

**FIELDS OF PRACTICE:** Engineering, Surveying, Planning

**ACTIVITIES:** Since the 1930s, KLJ has worked alongside communities and clients of all sizes, partnering with cities, counties, and developers, just to name a few. At KLJ, we plan, design, and support infrastructure across the country such as roads, runways, pipelines, and parks. We create solutions that visions into reality and improve the lives of people and communities across the nation. We do this by focusing on a business model that puts the client first, providing an exceptional experience that truly reimagines what projects can become. KLJ currently has 25 office locations throughout North Dakota, South Dakota, Minnesota, Montana, Wyoming, and Florida. For more information about KLJ, visit [www.kljeng.com](http://www.kljeng.com).

### Larson Engineering, Inc.

3524 Labore Rd.  
White Bear Lake, MN 55110  
Phone: (651) 481-9120  
Website: <http://www.larsonengr.com>  
Email: [info@larsonengr.com](mailto:info@larsonengr.com)

**PRINCIPALS:** Lee A. Granquist, PE; Ethan A. Charpentier, PE

**FIELDS OF PRACTICE:** Structural, Civil and Curtain Wall Engineering

**ACTIVITIES:** Founded in 1979, Larson Engineering specializes in structural, and civil engineering. Our diverse experience and history of functional innovation make us unique to the industry and invaluable to clients. Areas of special expertise include façade design, pavement maintenance programs, athletic facilities, commercial/industrial structures, and sustainable design. We are dedicated to making our client's projects successful through exceptional design and cost-consciousness.

(54)

## Firm Listings

### LHB, Inc.

21 W Superior St #500  
Duluth, MN 55802  
Phone: (218) 727-8446  
Website: <http://www.LHBcorp.com>  
Email: [info@LHBcorp.com](mailto:info@LHBcorp.com)

324 Garfield Street South  
Cambridge, MN 55008  
Phone: (763) 689-4042

63 East Second St, Ste 150      701 Washington Ave. N, # 200  
Superior, WI 54880      Minneapolis, MN 55401  
Phone: (715) 392-2902      Phone: (612) 338-2029

**PRINCIPALS:** William D. Bennett PE, CEO, David M. Sheedy PE, LEED AP, Richard A. Carter FAIA, LEED Fellow, Jason A. Mangan, PE; Daniel G. Shaw, PE, LEED AP, Joseph D. Litman PE, Dan A. Heldt PE, David T. Williams PE, FPE, LEED, Michael A. Fischer AIA, LEED AP, Kevin C. Holm AIA, LEED AP BD+, Kim D. Bretheim AIA LEED AP, Thomas R. Cook PE, Evan C. Aljoe ASHE, LEED AP

**FIELDS OF PRACTICE:** Civil, Electrical, Mechanical, and Structural Engineering, Land Surveying, Architecture, Interior Design, and Landscape Architecture for Commercial, Education, Government, Healthcare, Housing, Industrial, Pipeline, and Public Works Clients

**ACTIVITIES:** LHB is a multi-disciplinary engineering, architecture, and planning firm known for our design leadership and loyalty to our clients. We go beyond good intentions and focus on measurable performance. We are specialists in: public works, pipeline, industrial, housing, healthcare, government, education, and commercial design. LHB is dedicated to being environmentally responsible, reducing long term operating costs, and improving the quality of life for our clients.

### Loucks

7200 Hemlock Lane, Suite 300  
Minneapolis, MN 55369  
Phone: (763) 424-5505  
Website: <http://www.loucksinc.com>

**PRINCIPALS:** Jeffrey A. Shopek, PE; Michael St. Martin, PE; Paul Kangas, ASLA

**FIELDS OF PRACTICE:** Civil Engineering, Land Surveying, Landscape Architecture, Land Use Planning and Environmental Services

**ACTIVITIES:** Loucks Associates provides consulting services in the areas of civil engineering, land surveying, construction staking, land planning, landscape architecture, construction site management, and environmental compliance. Engineering services include infrastructure and site design, hydrology and water quality plans and related field services. Planning services encompass both urban and regional planning, GIS land use, zoning and feasibility studies. Land surveying capabilities range from title, condominium plats, boundary and topography surveys, to easements and construction staking. Environmental services include permitting, site assessment, environmental review and regulatory compliance. Landscape architecture services include golf/resort planning, parks and open space design, and site design, for all types of projects.

### (235) M Squared Engineering

7129 20th Ave., Suite 5  
Centerville, MN 55038  
Phone: (651) 666-1027  
Website: <http://www.msquaredengineering.com>  
Email: [msquared@msquaredengineering.com](mailto:msquared@msquaredengineering.com)

**PRINCIPALS:** Minal Hahm

**FIELDS OF PRACTICE:** Transportation Engineering, Site Design / Land Development, Water Resource Management, Rail Engineering, Municipal Engineering Aviation Services

**ACTIVITIES:** Squared Engineering, LLC (M<sup>2</sup>) is a full service civil engineering firm celebrating its 16th year in business. Our firm provides comprehensive professional services to municipalities, private developers, land owners, and government agencies. Headquartered in Cedarburg, WI, our core services include land surveying, drone mapping, water resource management, site design, transportation engineering, construction engineering, municipal engineering, FEMA flood services, aviation, training and consulting. M<sup>2</sup> is a S/W/MBE registered engineering company in multiple jurisdictions. It is important to us that we establish a solid business relationship with all of our clients throughout Wisconsin and Illinois. Our focus is centered around our high ethical standards for a job well done. At M<sup>2</sup>, we are committed to our clients and strive to build lasting relationships to assure future success. Our team is always available to provide innovating planning and design solutions for any project- no matter the size or complexity.

### Martin Pevzner Engineering

8030 Old Cedar Avenue  
Bloomington, MN 55420  
Phone: (952) 854-1934  
Website: <http://www.martinpevzner.com>  
Email: [rmartin@martinpevzner.com](mailto:rmartin@martinpevzner.com)

**PRINCIPALS:** Boris A. Pevzner, Chad R. Martin

**FIELDS OF PRACTICE:** Mechanical and Electrical

**ACTIVITIES:** Design, Construction Management, Existing Systems Troubleshooting and Analysis, Energy Management and Systems Commissioning.

### Mattson Macdonald Young, Inc.

901 North Third Street, Suite 100  
Minneapolis, MN 55401  
Phone: (612) 827-7825  
Website: <http://www.mattsonmacdonald.com>  
Email: [info@mattsonmacdonald.com](mailto:info@mattsonmacdonald.com)

**PRINCIPALS:** Stephanie J. Young, Joseph A. Cain, Ken J. Green

**FIELDS OF PRACTICE:** Structural Engineering

**ACTIVITIES:** Structural engineering services for residential, commercial, institutional and industrial buildings. Experienced in renovation and restoration, condition surveys and failure analysis. Serving architects, contractors, developers, owners and homeowners.

(1)

(9)

(18)

## Firm Listings

### Mead & Hunt, Inc.

7900 78th Street West, Suite 370  
Minneapolis, MN 55425  
Phone: (952) 941-5619  
Website: <http://www.meadhunt.com>  
Email: [minneapolis@meadhunt.com](mailto:minneapolis@meadhunt.com)

2440 Deming Way  
Middleton, WI 53562  
Phone: (608) 273-6380

2605 E Airport Service Dr  
Lansing, MI 48906  
Phone: 1-888-364-7272  
[mailbox@meadhunt.com](mailto:mailbox@meadhunt.com)

102 W. Washington St, Ste 213  
Marquette, MI 49855  
Phone: 1-888-364-7272

10700 W. Research Dr, Ste 155  
Wauwatosa, WI 53226  
Phone: 1-888-372-6464

**PRINCIPALS:** Raj Sheth, Andy Platz, Rick Plymale, Ron Engel, John Faucher, Miro Kurka, Amy Squitieri, Jeff Sorenson, Wendy Culver

**FIELDS OF PRACTICE:** Transportation (Aviation, Highways, Bridges), Municipal Infrastructure, Public Facility Architecture, Military Facilities, Food and Industrial Facilities, Telecommunications, Energy, Air Service, Historic Preservation, and Water

**ACTIVITIES:** Mead & Hunt builds relationships that last well beyond a job done right. We're experts in planning, design, engineering and architecture serving markets nationwide that include markets including aviation, dams and hydro power, education, food processing, industrial, military, municipal infrastructure, renewable energy, transportation and water resources. The employee-owned corporation remains strong on Engineering News Record's Top 500 design firm list with a national ranking of 148 in 2013. Mead & Hunt was named by CE News as one of the top 10 engineering companies to work for in the nation. Founded in 1900, the firm employs more than 500 civil, structural, mechanical and electrical engineers, planners, historic preservationists, environmental scientists, architects, technicians and support specialists from more than 30 offices located across the nation.

### Meyer Borgman Johnson

510 Marquette Avenue South, Suite 900  
Minneapolis, MN 55402  
Phone: (612) 338-0713  
Website: <http://www.mbjeng.com>  
Email: [info@mbjeng.com](mailto:info@mbjeng.com)

(25)

501 Lake Ave S, Ste 300  
Duluth, MN 55802  
Phone: (218) 722-1056

1438 W Broadway Rd, Ste 212  
Tempe, AZ 85282  
Phone: (480) 747-6737

125 S Broadway, Ste 200  
De Pere, WI 54115  
Phone: (920) 351-0525

206 S Broadway, Ste 300  
Rochester, MN 55904  
Phone: (507) 529-5310

**PRINCIPALS:** Daniel E. Murphy, PE; Jerod Hoffman, PE; Jason Pederson, PE; Kathleen John; Brion P. Szwed, PE; Matt Thomas, PE, SE; Michael J. Ramerth, PE; David S. Holten, PE, SE; Kurt Kindermann, PE, SE; Alan R. Hiniker, PE, Murphy Curran, PE; Ryan Hopeman, PE, SE

**FIELDS OF PRACTICE:** Structural

**ACTIVITIES:** Meyer Borgman Johnson (MBJ) is a sole discipline structural engineering firm in business since 1955, with offices in Minneapolis, Rochester, Duluth, Green Bay, and Phoenix. We serve a diverse national and international clientele, based on a culture of partnership, integrity, and expertise. Our staff of 90+ people ensures the ability to appropriately staff projects of all sizes and complexities. Structural services we provide include structural design and analysis, construction documents, field observation, feasibility studies, special inspections, condition surveys, forensic assistance, and others. We work with all types of structural materials and methods, as well as all delivery methods, from traditional to design build, including complex, phased projects requiring multiple bid packages. We stress early integration of structural design with overall planning to help eliminate costly changes later in the project and to enhance constructability and best-value for the owner. As an early adopter of 3D modeling, MBJ is able to provide highly skilled Revit modelers, who fully comprehend the 3D design environment and its uses.

### Michael Baker International

(10)

120 South Sixth Street, Suite 1710  
Minneapolis, MN 55402  
Phone: (612) 851-3805

Website: <http://www.mbakerial.com>  
Email: [kevin.anderson@mbakerintl.com](mailto:kevin.anderson@mbakerintl.com)

**PRINCIPALS:** Daniel Baker, Kent Zinn, Kevin Anderson

**FIELDS OF PRACTICE:** Bridges, Roadway, Transportation, Transit

**ACTIVITIES:** Michael Baker is a leader in the transportation engineering field. The company specializes in complex bridge design, bridge rehabilitation, inspection, and load ratings. The company also specializes in roadway design and traffic engineering, with capabilities ranging from resurfacing to complex interchange reconstruction.



## Firm Listings

### Michaud Cooley Erickson

(130)

333 South Seventh Street, Suite 1200  
Minneapolis, MN 55402  
Phone: (612) 339-4941  
Website: <http://www.michaudcooley.com>  
Email: [info@michaudcooley.com](mailto:info@michaudcooley.com)

**PRINCIPALS:** Douglas C. Cooley

**FIELDS OF PRACTICE:** Michaud Cooley Erickson provides mechanical, electrical, illumination, special low voltage systems and commission engineering services for aviation, corporate, education, science and technology, healthcare, public, retail, cultural/special use, and mission critical

**ACTIVITIES:** Michaud Cooley Erickson provides conceptual and preliminary engineering services, full-service and design-assist engineering services. MCE provides feasibility studies, building MEP system deficiency analyses, energy modeling and analyses, smoke modeling, and hazardous chemical code requirement analyses.

### Michel Consultancy

(1)

PO Box 460  
Circle Pines, MN 55014  
Phone: (701) 793-4381  
Email: [eric.michel64@gmail.com](mailto:eric.michel64@gmail.com)

**PRINCIPALS:** Eric Michel, PE

**FIELDS OF PRACTICE:** Electrical, emphasis on power delivery

**ACTIVITIES:** Michel consultancy provides solutions for the electrical grid (and more). Over 30 years of experience in the consulting engineering space with a primary focus on power systems design; managing projects, clients and multi-discipline teams delivering responsive, practical results. If you need help with a project, system, team or business, we can help.

### Moore Engineering, Inc.

(15)

1808 East Fir Avenue  
Fergus Falls, MN 56537  
Phone: (218) 998-4041  
Website: <http://www.mooreengineeringinc.com>

925 10th Avenue East West Fargo, ND 58078 Phone: (701) 282-4692	3315 Roosevelt Rd, Ste 500C St. Cloud, MN 56301 Phone: (320) 281-5493
---	---

2080 36th Ave SW, Ste 215  
Minot, ND 58701  
Phone: (701) 839-1590

**PRINCIPALS:** Jeffry Volk, Kevin Bucholz, Nick Gludt

**FIELDS OF PRACTICE:** Civil Engineering, Land Surveying, Water Resources, Transportation Engineering, Project Management, Planning, GIS

**ACTIVITIES:** Moore Engineering, Inc. is a consulting engineering firm providing services to both public and private sectors, specializing in water and wastewater systems as well as airports, highways and streets. We also provide planning and funding application services and expertise. Other services include Land Surveying, GIS and Water Resource Engineering.

### M-P Consultants, PC

(6)

5775 Wayzata Blvd., Suite 700  
St. Louis Park, MN 55416  
Phone: (612) 567-2667  
Email: [bmendez@mpcons.com](mailto:bmendez@mpcons.com)

**PRINCIPALS:** Beatriz A. Mendez Lora, PE

**FIELDS OF PRACTICE:** Electrical Engineering, Systems Communications Engineering, Systems Integration

**ACTIVITIES:** M-P Consultants, PC (MPC) was founded in MN in 1996 to provide quality professional electrical engineering consulting services to architectural and engineering consulting firms and government agencies. Our two primary focal industries are municipal waste treatment/conveyance facilities and transit/transportation. In 2005, our services expanded to include integrated communication systems engineering to better serve the growing needs of our Clients. Our firm provides design in: power distribution system, emergency power systems, indoor/outdoor lighting (including photometrics), communication systems, SCADA, IT and network infrastructure, fire detection and alarm systems, electronic security and surveillance, access control, intrusion detection and lightning protection. Additional services provided are CAD/Revit support, construction support and quality assurance management. We pride ourselves on being a small firm capable of delivering quality design and construction support services on high profile, large scaled projects; including, delivering said projects on time and on budget. M-P Consultants is a certified Minority/Woman Owned Business Enterprise/Certified Disadvantaged Business Enterprise.

### MSA Professional Services, Inc.

(30)

60 Plato Blvd. East, Suite 140  
St. Paul, MN 55107  
Phone: (612) 548-3132  
Website: <http://www.msa-ps.com>  
Email: [bmiller@msa-ps.com](mailto:bmiller@msa-ps.com)

2117 State St, Suite 200  
Bettendorf, IA 52722  
Email: [cfields@msa-ps.com](mailto:cfields@msa-ps.com)

332 W Superior St, Ste 600 Duluth, MN 55802 Phone: (218) 722-3915	2901 Int'l Ln, Ste 300 Madison, WI 53704 Phone: (608) 242-7779
---	--

1230 South Boulevard Baraboo, WI 53913 Phone: (608) 356-2771	302 East Thomas Street Rice Lake, WI 54868 Phone: (715) 234-1009
--	--

**PRINCIPALS:** Gilbert Hantzsch PE, Brian Miller PE

**FIELDS OF PRACTICE:** Civil and Environmental Engineering, Surveying

**ACTIVITIES:** Comprehensive municipal, planning, water supply and storage, water and wastewater treatment and environmental studies, parks and trails, GIS development, downtown economic revitalization, storm water management, transportation, including traffic studies and analysis, environmental services, remedial investigation and design, site development, land development, and architecture.

## Firm Listings

### Nelson - Rudie & Associates

9100 49th Ave N  
New Hope, MN 55428  
Phone: (763) 367-7600  
Website: <http://www.nelsonrudie.com>  
Email: [joseph.pearce@nelsonrudie.com](mailto:joseph.pearce@nelsonrudie.com)  
**PRINCIPALS:** Joseph M. Pearce PE; Michael D. Woehrle PE; John R. Brison PE; Frederic A. Decourt PE; Jeffrey A. Piehl PE

**FIELDS OF PRACTICE:** Structural Engineering, Mechanical Engineering, Electrical Engineering, Sustainable Design and LEED Certification, BIM Modeling

**ACTIVITIES:** Since our founding in 1976 Nelson-Rudie & Associates, Inc. has provided consulting engineering services to both public and private sector clients on a wide range of projects. We provide services for conventional design-bid-build projects as well as design-build assist. Our services include, investigations, feasibility studies, Pre-Design, Construction Documents, specifications, Construction Administration, energy modeling and analysis and system commissioning. Our recent emphasis has been on ice arenas, municipal, prototype and unique retail, multi-family housing, post-secondary education, and manufacturing projects.

### Northern Technologies, LLC

6160 Carmen Avenue East  
Inver Grove Heights, MN 55076  
Phone: (763) 433-9175  
Website: <http://www.ntigeo.com>  
Email: [ryanb@ntigeo.com](mailto:ryanb@ntigeo.com)

6588 141st Ave NW  
Ramsey, MN 55303  
Phone: (763) 433-9175  
Email: [ryanb@ntigeo.com](mailto:ryanb@ntigeo.com)

3522 4th Avenue South Fargo, ND 58103 Phone: (701) 232-1822 Email: <a href="mailto:ryanb@ntigeo.com">ryanb@ntigeo.com</a>	830 S. 48th St. Grand Forks, ND 58201 Phone: (701) 775-3774 Email: <a href="mailto:jakev@ntigeo.com">jakev@ntigeo.com</a>
--	--

8105 Black Hawk Rd Black Hawk, SD 57718 Phone: (605) 787-9303 Email: <a href="mailto:chrisl@ntigeo.com">chrisl@ntigeo.com</a>	2110 Lovett Ave #5 Bismark, ND 58504 Phone: (701) 425-5791 Email: <a href="mailto:tylerh@ntigeo.com">tylerh@ntigeo.com</a>
--	---

**PRINCIPALS:** Bret Anderson, PE; Ryan Benson, PE; Nick Berglund, PE

**FIELDS OF PRACTICE:** Civil, Geotechnical, Environmental

**ACTIVITIES:** Geotechnical exploration and investigations, construction materials engineering and testing, pavement engineering, environmental assessments, subsurface drilling and monitoring well installation, forensic engineering.

### (49) Obermiller Nelson Engineering (25)

1400 Van Buren St NE, Suite 130  
Minneapolis, MN 55413  
Phone: (651) 285-9754  
Website: <https://www.obernel.com/>  
Email: [brent.wavra@obernel.com](mailto:brent.wavra@obernel.com)

525 Lake Ave S, #222 Duluth, MN 55802 Phone: (218) 722-3060	503 Hawthorne St, Ste 141 Alexandria, MN 56308 Phone: (320) 846-0300
---	--

**PRINCIPALS:** Brent Wavra, PE | Managing Principal & Mechanical Engineer | Chip Jacobs, PE | Production Principal & Mechanical Engineer

**FIELDS OF PRACTICE:** Mechanical, Electrical, Construction Management, Civil

**ACTIVITIES:** At Obermiller Nelson Engineering, Inc. (ONE), we deliver success to our clients by providing professional, detailed Mechanical, Electrical and Civil design and coordination for building systems. Since 1992, our clients have received the full and prompt attention of professional, knowledgeable engineers through every phase of their project.

### Olson & Nesvold Engineers, P.S.C. (5)

8000 West 78th Street, Suite 410  
Edina, MN 55439  
Phone: (952) 767-2664  
Website: <http://www.one-mn.com>  
Email: [steve.olson@one-mn.com](mailto:steve.olson@one-mn.com)

**PRINCIPALS:** Steve Olson, PE

**FIELDS OF PRACTICE:** Structural

**ACTIVITIES:** Olson & Nesvold Engineers, P.S.C. was founded in January 2009 by Steve Olson. The company began to provide structure owners with quality, innovative engineering services. Services cover safety inspections, evaluation and load rating, new design and rehabilitation. In addition, the firm has extensive experience with historic bridge rehabilitation and bridge design.

## Firm Listings

### Oswell Engineering and Consulting, LLC

1901 E Hennepin Ave, #201

Minneapolis, MN 55413

Phone: (612) 720-4639

Website: <http://www.oswellec.com>

Email: [craig.oswell@oswellec.com](mailto:craig.oswell@oswellec.com)

**PRINCIPALS:** Craig Oswell, PE

**FIELDS OF PRACTICE:** Structural design and analysis of new and existing commercial and residential structures, including distress reviews and owner/contractor project assistance

**ACTIVITIES:** Founded in 2009 by Craig Oswell, PE, Oswell Engineering and Consulting is a structural design firm serving all aspects of the commercial, industrial, and residential markets. Known for creative and cost-effective design solutions, the firm utilizes extensive hands-on experience and connections within the construction industry to deliver exceptional owner solutions, regardless of the project's size. Services include new, remodel, and expansion designs, component designs, construction documents, and construction observation. Base services emphasize our expertise in the design of foundations, retaining wall systems, and residential construction, while specialty services include Code consulting, plan review, expert witness/testimony, and emerging product review. Other consulting services available are project administration, feasibility reviews, schematic design assistance, and project cost estimating.

### Palanisami & Associates, Inc.

5661 International Pkwy.

Minneapolis, MN 55428

Phone: (763) 533-9403

Email: [swami.engineer@palanisami.com](mailto:swami.engineer@palanisami.com)

**PRINCIPALS:** P. Palanisami

**FIELDS OF PRACTICE:** Structural, Geotechnical

**ACTIVITIES:** Provides services to public and private clients in the areas of structural engineering, including commercial and industrial buildings, total design of parking facilities, and consulting to precast concrete producers; geotechnical engineering and quality control testing, including soil borings, foundation engineering, slope stabilization, field and laboratory quality control testing.

### (1) PARSONS

3433 Broadway Street, NE, Suite 325

Minneapolis, MN 55413

Phone: (612) 656-7000

Website: <http://www.parsons.com>

Email: [vincent.gastoni@parsons.com](mailto:vincent.gastoni@parsons.com)

**PRINCIPALS:** Vince Gastoni, PE; Jeff Gulden, PE

**FIELDS OF PRACTICE:** Civil and Highway Engineering, Structural/Bridge Engineering, Environmental, Traffic and Transportation Engineering, Design/Build.

**ACTIVITIES:** The Minneapolis office of PARSONS provides comprehensive services in highway and structural bridge engineering, design/build, traffic engineering, parking planning and design, environmental impact analysis, wetland management services, landscape architecture/urban design; transportation planning and rail transit planning and design. PARSONS' tradition of excellence is demonstrated by more than 30 years of quality service to clients in Minnesota.

### Paulson & Clark Engineering, Inc. (24)

2352 East Country Road J

White Bear Lake, MN 55110

Phone: (651) 407-6056

Website: <http://www.paulsonclark.com>

Email: [jpgille@paulsonclark.com](mailto:jpgille@paulsonclark.com)

**PRINCIPALS:** Daniel S. Paulson, PE, John Paul Gille, PE, John D. Mooney

**FIELDS OF PRACTICE:** Structural, Mechanical & Electrical Engineering, Security and Technology Systems Design

**ACTIVITIES:** Paulson & Clark Engineering is a multi-discipline consulting engineering firm. We work on large and small building projects of all types, including: commercial, correctional, government, health care, housing, industrial, maintenance, church, school, & parking facilities. In addition to providing traditional structural, mechanical & electrical building engineering services, we provide up-front consulting, design and specification, and implementation services for security (integrated systems, wide area networks systems, access control, closed circuit TV, intrusion detection, intercom, and fiber optics) and technology (voice/data, audio/visual, structured cabling, network, and telephone) systems.

### Pierce Pini & Associates, Inc. (8)

9298 Central Avenue NE, Suite 312

Blaine, MN 55434

Phone: (763) 537-1311

Website: <http://www.piercepini.com>

Email: [ppa@piercepini.com](mailto:ppa@piercepini.com)

**PRINCIPALS:** Rhonda S. Pierce, P.E.

**FIELDS OF PRACTICE:** Civil Engineering design including site development, grading, drainage and erosion control design, utility design, pavement design, stormwater management and water resources, SWPPP, transportation planning and engineering, transit planning and engineering, Intelligent Transportation Systems (ITS), cost estimation, project management, public relations, and construction administration services

## Firm Listings

**ACTIVITIES:** Pierce Pini & Associates, Inc. (PPA) was established as a woman-owned Business in 2003 and is registered by MUCP as a Disadvantaged Business Enterprise (DBE). PPA staff of registered professional engineers and public relations staff has over 60 years of experience in the civil engineering and construction related industry. PPA prides itself on our quality of work, excellent communication skills and creative engineering solutions. We thoughtfully approach each project to respect the existing parameters and environment and create solutions that are efficient, coordinated, functional, and exceed expectations.

### Professional Engineering Services, Ltd. (14)

4204 Park Glen Road  
St. Louis Park, MN 55416  
Phone: (952) 456-6707

Website: <http://www.peservicesmn.com>  
Email: [ann.johnson@peservicesmn.com](mailto:ann.johnson@peservicesmn.com)

**PRINCIPALS:** Ann Johnson, President, Jeff Stewart, Vice President

**FIELDS OF PRACTICE:** Civil

**ACTIVITIES:** Professional Engineering Services, Ltd. was formed in October of 1995 by Ann M. Johnson, PE. We are a certified DBE in the state of Minnesota. We have a highly qualified staff of Professional Engineers, EITs and civil engineering technicians that can meet your needs.

### Rani Engineering, LLC (40)

2912 Anthony Lane, Suite 100  
Minneapolis, MN 55418  
Phone: (612) 455-3322

Website: <http://www.ranieng.com>  
Email: [steven.carlton@ranieng.com](mailto:steven.carlton@ranieng.com)

12 J Mauchly, Suite 120  
Irvine, CA 92618  
Phone: (562) 388-4173

**PRINCIPALS:** Steven Carlton, PE

**FIELDS OF PRACTICE:** Transportation, Water Resources, Water Treatment, Wastewater Treatment, Environmental, Railroad Signals Engineering, Land Surveying, Landscape Architecture

**ACTIVITIES:** Established in 1993, Rani Engineering is a highly recognized and award-winning firm located in Minneapolis, Minnesota. In 2018 the merger of Progressive Consulting Engineering, LLC into Rani Engineering, LLC occurred. Cumulatively the firms have 65 years of experience, 40 employees and highly qualified service leaders. Rani provides professional and technical services to private and public sector clients nationwide. Rani Engineering offers expert services in Roadway, Water Resources, Survey, Utilities, Site Plans and Rail.

At Rani, we focus on building partnerships who provide shared value built on a foundation of reliability and quality. Our team of experts is committed to client satisfaction and we support this commitment with dedication, experience, and project management that focuses on frequent and in-depth communication. Our past record of successful and collaborative projects stands as evidence that our top-priority is satisfied clients. Rani Engineering is certified as a Small Disadvantaged Business (SDB) by the U.S. Small Business Administration. Rani is also certified as a Veteran-Owned Business Enterprise and Target Business Enterprise (TGB) by the Minnesota State Department of Administration, and as a Disadvantaged/Minority Business Enterprise (DBE/MBE) by the Minnesota Unified Certification Program (MNUCP).

### Reigstad Engineers, Inc. (28)

192 W. 9th St.  
St. Paul, MN 55102  
Phone: (651) 292-1123

Website: <http://www.reigstad.com>  
Email: [greigstad@reigstad.com](mailto:greigstad@reigstad.com)

**PRINCIPALS:** Gordon H. Reigstad, PE, SE

**FIELDS OF PRACTICE:** Structural Engineering

**ACTIVITIES:** Reigstad provides comprehensive structural engineering design, parking ramp consultation, precast engineering for new and renovation projects. We work with a broad range of clients, both public and private, with projects ranging from low-rise commercial and retail to multi-story hotels and magnificent casinos. We believe a solid client relationship is the cornerstone of any structure and we strive to address our clients' expectations, including creative and cost-effective design.

### RESPEC (11)

1935 West County Road B2, Suite 230  
Roseville, MN 55113  
Phone: (651) 305-2280

Website: <http://www.respec.com>  
Email: [julie.blackburn@respec.com](mailto:julie.blackburn@respec.com)

**PRINCIPALS:** Jason Love, PE; Rick Moser, PE; Katy Thompson, PE, CFM; Geoff Kramer, PE; Jared Oswald, PE; Lee Rosen, PE; Julie Blackburn

**FIELDS OF PRACTICE:** Environmental Engineering, Restoration, Construction Management, Environmental, Geotechnical, Mining, Planning, Project Management, Agricultural, Technology

**ACTIVITIES:** Specialty and general civil engineering and surveying services, including water resources, stormwater management, watershed planning and management, water quality modeling and monitoring, flood plain studies, hydrodynamic modeling, wetland delineation and restoration, environmental assessments and impact statements, environmental review and permitting, water supply, database development and management, GIS and web application development.



## Firm Listings

### Rodeberg & Berryman, Inc.

119 S. First St.  
P.O. Box 55  
Montevideo, MN 56265  
Phone: (320) 269-7695  
Email: mamborn@rbengr.com

**PRINCIPALS:** Michael Amborn, PE

**FIELDS OF PRACTICE:** Civil - Municipal

**ACTIVITIES:** Municipal engineering including reports, design and supervision of construction for sanitary sewer systems, water supply and distribution, water treatment, storm sewers and drainage, streets, athletic fields, recreational facilities and airports, geographic information systems (GIS) development and applications, GIS training and data creation, GPS mapping, CADD applications and construction staking and mapping.

### Safe Haven Structural Engineering LLC (Safe Haven SE)

4852 38th Avenue South  
Minneapolis, MN 55417  
Phone: (612) 284-7033  
Website: <http://www.safehavense.com>  
Email: [derek@safehavense.com](mailto:derek@safehavense.com)

**PRINCIPALS:** Derek Phillips, PE

**FIELDS OF PRACTICE:** Structural

**ACTIVITIES:** Safe Haven SE provides structural engineering services for renovations, additions, and new construction for residential, commercial and public projects. We make every effort to meet our client's needs with "high-performance" structural engineering design, including cost effectiveness, efficient use of materials, clear and concise drawings, and holding true to the design's intent. We're here to help and look forward to working with you.

### Sambatek, Inc.

12800 Whitewater Drive, Suite 300  
Minnetonka, MN 55343  
Phone: (763) 476-6010  
Website: <http://www.sambatek.com>  
Email: [ssamba@sambatek.com](mailto:ssamba@sambatek.com)

2401 46th Ave SE, Suite 202  
Mandan, ND 58554  
Phone: (701) 204-6845  
Email: [sambatek@sambatek.com](mailto:sambatek@sambatek.com)

**PRINCIPALS:** Sirish Samba, PE; Erik Miller PE; Mark Anderson, PE

**FIELDS OF PRACTICE:** Civil Engineering, Land Surveying, Planning, Landscape Architecture, Environmental Engineering, Energy

**ACTIVITIES:** Sambatek, Inc., formerly McCombs Frank Roos Associates, Inc. (MFRA), is a Twin Cities-based professional services firm that specializes in engineering, surveying, planning, and environmental services. Since opening our doors in 1966, we've forged partnerships with public and private entities in the areas of Land Development, Government Services, Transportation/Transit, Water, and Energy.

(3) We're a vibrant organization that believes integrity, value, and outstanding service are the foundations of a great company. We employ some of the brightest and most energetic professionals in the industry. But most of all, we're known for being creative, responsive, and always up for the challenge. Our multidisciplinary approach means we can support projects of any size, from basic concepts through final construction. Working with you to improve the places in which we live, work, and play is where we shine and you succeed.

### Sandman Structural Engineers

10900 Noble Avenue North  
Champlin, MN 55316  
Phone: (763) 560-5300  
Website: <https://www.sandmanse.com/>  
Email: [sda@sdaeng.com](mailto:sda@sdaeng.com)

517 Northwest Fourth St., #113  
Brainerd, MN 56401  
Phone: (218) 824-1585  
Website: <http://www.sdaeng.com>

**PRINCIPALS:** Gregory J. Duerr, PE

**FIELDS OF PRACTICE:** Structural Engineering

**ACTIVITIES:** Provide full structural engineering services including engineering design, construction documents, specifications, reports, construction observation for educational, industrial (manufacturing, warehouse, specialized structures for equipment, maintenance and repairs of existing structures), commercial, municipal structures, medical, renovations, special structures and foundations. Services provided to architects, owners, government, engineers, contractors, developers and others.

### Short Elliott Hendrickson Inc. (SEH) (441)

3535 Vadnais Center Drive  
St. Paul, MN 55110  
Phone: (651) 490-2000  
Website: <http://www.sehinc.com>  
Email: [trustedadvisor@sehinc.com](mailto:trustedadvisor@sehinc.com)

416 South Sixth St, Ste 200  
Brainerd, MN 56401  
Phone: (218) 855-1700

418 W Superior St, Ste 200  
Duluth, MN 55802  
Phone: (218) 279-3000

21 NE 5th St, Ste 200  
Grand Rapids, MN 55744  
Phone: (218) 322-4500

1390 Hwy 15 S, Ste 200  
Hutchinson, MN 55350  
Phone: (320) 587-7341

11 Civic Ctr Plaza, Ste 200  
Mankato, MN 56001  
Phone: (507) 388-1989

10901 Red Circle Dr, Ste 300  
Minnetonka, MN 55343  
Phone: (952) 912-2600

717 Third Ave SE, Ste 101  
Rochester, MN 55904  
Phone: (507) 288-6464

1200 - 25th Avenue S  
St. Cloud, MN 56302  
Phone: (320) 229-4300

615 9th Street North  
Virginia, MN 55792  
Phone: (218) 741-4284

## Firm Listings

**PRINCIPALS:** David Ott, PE, CEO/President

**FIELDS OF PRACTICE:** Civil, Transportation, Infrastructure, Environmental, Water, Wastewater, Planning, Architectural, Energy, Construction Services, Design-Build

**ACTIVITIES:** Architecture - Educational facilities, municipal buildings, commercial and industrial buildings, interior design and space planning, downtown economic revitalization and aviation facilities. Civil Engineering - Site studies, surveys and mapping, water and sewer systems, streets and drainage, utility investigations and design, pavement management, geotechnical engineering, dams, flood control, navigation and levees, hydrologic and hydraulic modeling, value engineering. Environmental - Wetland delineation and mitigation, environmental studies - (EA, EAW, EIS), storm water management, lake management, landfills, USTs, environmental site audits, hydrogeologic studies, remedial investigation and design, wastewater, water treatment, regulatory permitting, solid/hazardous waste management, wellhead protection and air quality. Transportation - Highways and freeways, ITS, bridges and structures, right-of-way, parking facilities, comprehensive planning, transit, roundabouts, traffic engineering, multi-modal planning, airport planning and design and railroads. Specialty Services - geographic information systems (GIS), coatings evaluation, federal DOD engineering, planning and building design services, telecommunications site development, electrical engineering, energy related services, land development, mining.

### SRF Consulting Group, Inc. (264)

1 Carlson Parkway North, Suite 150

Minneapolis, MN 55447

Phone: (763) 475-0010

Website: <http://www.srfconsulting.com>

2550 University Avenue W  
Suite 345N

St. Paul, MN 55114

Phone: (651) 333-4100

1 North Second Street  
Fargo, ND 58102

Phone: (701) 237-0010

2370 Vermont Avenue  
Bismarck, ND 58504

Phone: (701) 751-5070

6720 Frank Lloyd Wright Ave  
Madison, WI 53562

Phone: (608) 829-0010

11270 W. Park Place  
Milwaukee, WI 53224

Phone: (414) 269-5000

11422 Miracle Hills Dr.  
Omaha, NE 68154

Phone: (402) 778-5025

**PRINCIPALS:** David R. Montebello, PE, Todd Ploum, PE

**FIELDS OF PRACTICE:** Asset Management, Civil, Construction Management, Data Analytics, Design-Build, Environmental, ITS, Landscape Architecture, Municipal, Planning, Project Controls, Right of Way, Stormwater, Structural, Surveying, Transportation, Visualization

**ACTIVITIES:** Founded in 1961, SRF is a 100% ESOP, full-service consulting firm with a broad base of award-winning engineering, planning, and design services, including: structural engineering; transportation planning and transit planning; asset management; environmental services; water resources engineering; community planning; landscape architecture and urban design; civil engineering; highway/municipal engineering; traffic engineering, signal design, and data analytics; intelligent transportation systems (ITS); land surveying, right of way and land acquisition; design-build; project controls; in-construction and construction administration services; visualization; and community/public engagement and process facilitation.

### Stanley Consultants, Inc. (38)

5775 Wayzata Boulevard, Suite 300

Minneapolis, MN 55416

Phone: (952) 546-3669

Website: <http://www.stanleyconsultants.com>

Email: [eckmanshane@stanleygroup.com](mailto:eckmanshane@stanleygroup.com)

**PRINCIPALS:** Kate Harris, Bill Holman, Shane Eckman

**FIELDS OF PRACTICE:** Civil, Construction Management, Electrical, Energy Conservation, Environmental, Geotechnical, Mechanical, Municipal, Structural, Transportation and Commissioning

**ACTIVITIES:** Engineering/architectural consultants for: federal, state, county, collegiate, and industrial clients; private sector clients; public and private utilities; and serving clients locally, across the country and internationally. Prepare studies, reports, engineering analysis, value engineering, preliminary and final design, computer modeling, engineering and architectural graphics, GIS services, construction management, and design-build services. Projects include: freeways, highways, streets, bridges, utilities, industrial and power plants, industrial and administrative buildings, power systems, power transmission and distribution, water treatment and distribution, wastewater treatment and collection, cogeneration, air pollution, water resources, harbors, airports, comprehensive planning, land use planning, buildings, commissioning, architecture, subdivisions, land development and related projects, flood damage risk reduction, dams and hydroelectric power.

## Firm Listings

### Stantec

773 Marquette Ave., Suite 1000  
Minneapolis, MN 55402  
Phone: (612) 712-2000  
Website: <http://www.stantec.com>  
Email: [info@stantec.com](mailto:info@stantec.com)

6188 Rome Circle NW      3717 - 23rd Street South  
Rochester, MN 55901      St. Cloud, MN 56301  
Phone: (507) 282-2100      Phone: (320) 251-4553

**PRINCIPALS:** Lee Mann, Steve Alm, Tom Bader

**FIELDS OF PRACTICE:** Municipal Infrastructure, Water, Wastewater, Transportation, Water and Natural Resources, Property Assessment and Development/Redevelopment, Planning, Urban Design, Landscape Architecture, Contaminant Management, Environmental Compliance, Industrial Hygiene, Building Engineering, Surveying, Sports and Recreation

**ACTIVITIES:** Stantec has a 60-year history in Minnesota providing professional engineering and consulting services. Our nearly 200 staff in Minnesota are supported by more than 14,000 employees and 200 locations across North America. Combining an outstanding local reputation for providing innovative, practical, and sustainable solutions with Stantec's global expertise means great possibilities for our clients. We provide professional consulting services in planning, engineering, architecture, transportation, transit, interior design, landscape architecture, surveying, environmental sciences, project management, and project economics for infrastructure and facilities projects. Public and private sector clients have come to rely on our diverse mix of skills that make a difference in people's lives. We are One Team providing Infinite Solutions.

### Stonebrooke Engineering, Inc.

12279 Nicollet Ave. S.  
Burnsville, MN 55337  
Phone: (952) 402-9202

Website: <http://www.stonebrookeengineering.com>  
Email: [tarvidson@stonebrookeengineering.com](mailto:tarvidson@stonebrookeengineering.com)

**PRINCIPALS:** Tim Arvidson, PE; Brenda Arvidson, MBA; Chad Seaman, PE

**FIELDS OF PRACTICE:** Transportation Planning, Planning/Traffic Engineering, Bridge/Structural, Site Services, Water Resources, Construction Resources, Land Surveying & Mapping, Design & Outreach

**ACTIVITIES:** Since 2003, Stonebrooke Engineering has been providing planning, design, surveying, and construction services to our clients, including MnDOT and numerous counties, cities, and other local agencies. In addition to engineering design, our services include video production, marketing, traffic safety research, land surveying, roundabouts, traffic modeling, transportation planning, bridge design, and graphic/web services. From value engineering and being good stewards of our clients' budgets and public funds, to environmentally conscious and context sensitive designs, we seek to engineer solutions that are smart, effective, and responsible.

### (192) Structural Resource Center, LLC

1016 Autumn Alcove  
Woodbury, MN 55125  
Phone: (651) 352-1052  
Website: <https://structuralrc.com/>  
Email: [dfell@structuralrc.com](mailto:dfell@structuralrc.com)

**PRINCIPALS:** Douglas Fell, PE

**FIELDS OF PRACTICE:** Structural, Forensic

**ACTIVITIES:** Structural engineering services with special emphasis on emergency response structural engineering, forensic engineering, expert witness/legal cases, insurance cases, unique designs, structural assessments and other specialty projects and all aspects of the business of construction, architectural and engineering consulting firms. Certified CalOES (California Office of Emergency Services) SAP (Safety Assessment Program) Evaluator, Coordinator and Trainer for the assessment of building structures after a natural or man made disaster. Also trained in safety systems, hazardous materials and other areas to allow for the proper entry into damaged structures.

### Terracon Consultants, Inc.

955 Wells St., Suite 100  
St. Paul, MN 55106  
Phone: (651) 770-1500  
Website: <http://www.terracon.com>  
Email: [djwolfgram@terracon.com](mailto:djwolfgram@terracon.com)

13400 15th Ave. N.  
Plymouth, MN 55441  
Phone: (763) 489-3100

**PRINCIPALS:** David Wolfgram, PE; Mike Johnson, PE; Ken Olson, PE

**FIELDS OF PRACTICE:** Environmental and Geotechnical Engineering, Construction Materials Engineering and Testing, and Facilities Assessments.

**ACTIVITIES:** Environmental Services: soil and ground water assessments and remediation, compliance audits, Phase I site assessments, property condition assessments, environmental management systems, asbestos and other industrial hygiene services, NEPA surveys, environmental review, wetland delineation, wind farm permitting and Brownfield/Superfund project design and remediation, building enclosure consulting, property/facility condition assessments, aquatics assessment and design, energy/building performance modeling, facility asset management, and forensic investigation. Geotechnical Services: drilling, determination of proper foundations and design parameters for structures, grouting, compaction, reinforcement and other ground improvement methods, in-situ testing, performance monitoring, seepage control, containment systems design, selection of materials for earth dams, railroad or highway embankments, reinforced and unreinforced earth retaining systems, construction excavation support including soil nailing and tie-back systems, cut and embankment slope design and stabilization rock coring, laboratory testing of rock analysis and design of rock slopes and embankments, support requirements for tunnels and other excavations, rock anchors and bolts. Construction Materials Testing: design of constructed materials, testing of soil, concrete and masonry, asphalt, aggregates and floor flatness.

## Firm Listings

### TKDA

444 Cedar St., Suite 1500  
UBS Plaza  
St. Paul, MN 55101  
Phone: (651) 292-4400  
Website: <http://www.tkda.com>  
Email: [info@tkda.com](mailto:info@tkda.com)

11 East Superior St, Ste 420  
Duluth, MN 55802  
Phone: (218) 724-8578

2222 Martin St, Ste 205  
Los Angeles, CA 92612  
Phone: (949) 756-0898

5151 Mochel Dr, Ste 205  
Chicago, IL 60515  
Phone: (630) 499-4110

685 E Carnegie Dr, Ste 105  
San Bernardino, CA 92408  
Phone: (909) 332-6010

2454 Occidental Ave S, Ste 3-AA  
Seattle, WA 98134  
Phone: (206) 466-1028

**PRINCIPALS:** Thomas S. Stoneburner, Kevin R. Cullen, DJ Heinle, Dennis M. Postler, Jeffrey Lipovetz, John W. Ahern, Leslee A. LeRoux, Gregory S. Barlow, Dean D. Gratz, Andy Wagstrom

**FIELDS OF PRACTICE:** Complete Consulting Engineering, Architectural and Planning Services

**ACTIVITIES:** Engineers and architects offering complete consulting services for industrial, commercial, educational and public government clients. Services in energy studies and energy management programs, district heating systems, industrial buildings and facilities, site development, airports, bridges, roads, railroads, mining, municipal engineering, water and wastewater systems.

### Ulteig

4285 Lexington Avenue North  
St. Paul, MN 55126  
Phone: (651) 415-3800  
Website: <http://www.ulteig.com>  
Email: [doug.jaeger@ulteig.com](mailto:doug.jaeger@ulteig.com)

1345 Highway 10 W  
Detroit Lakes, MN 56501  
Phone: (218) 847-5607

5575 DTC Pkwy, Ste 200  
Denver, CO 80111  
Phone: (720) 873-5700

3350 38th Avenue South  
Fargo, ND 58104  
Phone: (701) 280-8500

109 North Cedar Point Rd  
Cedar Rapids, IA 52233  
Phone: (319) 286-3000

1412 Basin Avenue  
Bismarck, ND 58504  
Phone: (701) 258-6507

820 11th St. East  
Williston, ND 58801  
Phone: (701) 572-4172

5701 South Corporate Dr  
Sioux Falls, SD 57108  
Phone: (605) 323-2306

216 S Broadway St, Ste 200  
Minot, ND 58701  
Phone: (701) 280-8500

(278)

**PRINCIPALS:** Doug Jaeger, CEO; Hoss Tabrizi, CETO; Jeremy Alinder, CFO; Jim Horn, CHRO, Kelly Frankenfeld, CMSO; Mike Dunham, VP of Field Services

**FIELDS OF PRACTICE:** Power, Renewables, Civil, Electrical, Structural, Transportation, Surveying, Communications

**ACTIVITIES:** Civil engineering, including water resources, bridges, traffic engineering, surveying, airports, street improvements, storm sewers, developments and subdivisions, specifications, construction observation, failure investigations, plan review. Electric utility engineering services for complete design of substations, transmission lines and distribution systems. Electric-utility related services for commercial-industrial clients. Right-of-way and site acquisition services. Communication facility development. Telecommunications also includes monopoles, guyed towers, self-support tower sites, roof-top sites, water tank installations, stealth antenna installations, billboards, and fiber.

### VAA, LLC

2300 Berkshire Lane North, Suite 200  
Plymouth, MN 55441  
Phone: (763) 559-9100

Website: <http://www.vaaeng.com>

Email: [kjacobson@vaaeng.com](mailto:kjacobson@vaaeng.com)

**PRINCIPALS:** Jeffrey J. Schrock, PE, LEED AP; Keith W. Jacobson, PE, LEED AP; Shawn Shahriar, PH.D, PE; Kelsey F. Brown, PE SE, Mark D. Mielke, PE, LEED AP, David Olheiser, PE; Quin Vincent; Andrew Lapalme PE, LEED AP; Brian Dalton, PE, SE; Chris Broderson, PE; Vlad Dain, PE, P.Eng, LEED

**FIELDS OF PRACTICE:** Engineering firm serving agricultural, architectural and industrial clients. Services civil, structural, mechanical and electrical engineering; food processing and packaging; equipment layout; industrial architecture and rail design.

**ACTIVITIES:** Structural and civil engineering for corporate, education, retail, government, health care, hospitality, senior living, commercial buildings and parking facilities; remodel, renovation and investigation of existing structures. Engineering and planning for industrial and agribusiness, including bulk commodity processing facilities; material handling; transportation and export. VAA has significant experience in facility design and the design of slipformed structures.

(160)



## Firm Listings

### Walker Consultants

1660 S Hwy. 100, Suite 545

Minneapolis, MN 55416

Phone: (952) 595-9116

Website: <http://www.walkerconsultants.com>

Email: [sfroemming@walkerconsultants.com](mailto:sfroemming@walkerconsultants.com)

**PRINCIPALS:** Terrence A. Hakkola, PE, Scott Froemming, PE

**FIELDS OF PRACTICE:** Parking Planning, Studies, Design and Restoration

**ACTIVITIES:** Engineering-parking consultant providing feasibility analysis, functional design and total design services for multi-level parking facilities. Complete structural engineering capabilities with emphasis on pre-cast concrete and post-tensioned concrete buildings. Concrete restoration engineering of older parking facilities including the preparation of preventive maintenance manuals. Building envelope restoration.

### Walker Engineering, Inc.

320 E. Main Street

Anoka, MN 55303

Phone: (763) 422-8696

Email: [swalker@popp.net](mailto:swalker@popp.net)

**PRINCIPALS:** Shirley Walker Stinson, PE

**FIELDS OF PRACTICE:** Civil/Structural Engineering

**ACTIVITIES:** Providing civil engineering consulting services to public and private clients for transportation related structures, wastewater structures and other special structures.

### Wenck

P.O. Box 249

Maple Plain, MN 55359

Phone: (763) 479-4200

Website: <http://www.wenck.com>

Email: [wenckmp@wenck.com](mailto:wenckmp@wenck.com)

1802 Wooddale Dr., Ste 100

Woodbury, MN 55125

Phone: (651) 294-4580

(6) 7500 Olson Memorial Hwy, Ste 300

Golden Valley, MN 55427

Phone: (763) 252-6800

3310 Fiechtner Dr., Ste 110

Fargo, ND 58103

Phone: (701) 297-9600

1080 Holcomb Bridge Rd.

Bldg 100, Suite 190

Roswell, GA 30076

Phone: (678) 987-5840

301 1st St. NE, #202

Mandan, ND 58554

Phone: (701) 751-3370

9000 Science Center Dr

New Hope, MN 55428

Phone: (763) 987-5840

1012 5th Ave.

Windom, MN 56101

Phone: (507) 831-2703

4025 Automation Way  
Building E

Fort Collins, CO 80525

Phone: (970) 223-4705

2 North Main Street, #402

Sheridan, WY 82801

Phone: (307) 675-1148

11 E. Superior St, Ste 565

Duluth, MN 55802

Phone: 1-800-472-2232

1904 East 15th Street

Cheyenne, WY 82001

Phone: (307) 634-7848

**PRINCIPALS:** Joseph J. Grabowski; William L. Brown, PE; Rodney W. Ambrosie, PE; Steven T. Menden; Vincent VanderTop, PE; Peter G. Miller; Edward A. Hoefs, PE

**FIELDS OF PRACTICE:** Consulting Civil and Environmental Engineering

**ACTIVITIES:** Air Quality; Civil Engineering; Emergency Response Services; Environmental Management and Regulatory Compliance; Industrial Hygiene and Safety; Site Assessments; Sustainability Services; Traffic Engineering and Transportation Planning; Waste Management; Water Resources; Environmental Review and Assessment; Geotechnical Services; Industrial Design and Engineering.

### Wenzel Engineering, Inc.

(7)

10100 Morgan Ave. South

Minneapolis, MN 55431

Phone: (952) 888-6516

Website: <http://www.wenzelengineering.com>

Email: [info@wenzelengineering.com](mailto:info@wenzelengineering.com)

1567 Covey Drive

River Falls, WI 54022

Phone: (715) 629-7136

**PRINCIPALS:** Steve Rivard, PE

**FIELDS OF PRACTICE:** Civil and Structural Engineering

**ACTIVITIES:** Structural and civil engineering for commercial, retail, medical, institutional and industrial buildings. Economical foundation solutions for buildings on marginal soils. Structural engineering for facilities controlled by environmental regulations. Building investigations before sale or remodeling or for distress and settlement after damage. Remodeling. Heavy and special structures. Temporary structures, erection procedures, value engineering, monitoring of construction testing for contractors.

## Firm Listings

### WHKS & Co.

2905 S. Broadway  
Rochester, MN 55904  
Phone: (507) 288-3923  
Website: <http://www.whks.com>  
Email: [rochester@whks.com](mailto:rochester@whks.com)

**PRINCIPALS:** Bill Angerman, Timothy Hruska

**FIELDS OF PRACTICE:** Civil, Environmental, Municipal, Land Surveying, Structural, Transportation, and Water Resources

**ACTIVITIES:** Investigations, reports, design, construction administration and observation of civil, sanitary, municipal and structural projects. Projects include airports, bridges, rural and urban highways, streets, sewers and wastewater treatment, water supply and distribution, drainage, wetland delineation, parks and trails.

### Wideth Smith Nolting & Assocs., Inc.

216 S. Main St.  
Crookston, MN 56716  
Phone: (218) 281-6522  
Website: <http://www.wsn.us.com>

610 Fillmore St.  
Alexandria, MN 56308  
Phone: (320) 762-8149

3777 40th Ave NW, Ste 200  
Rochester, MN 55901  
Phone: (507) 292-8743

7804 Industrial Park Rd.  
Baxter, MN 56425  
Phone: (218) 829-5117

217 Plum Street, Suite 130  
Red Wing, MN 55066  
Phone: (651) 388-2443

3535 31st St. S, Ste 203  
Grand Forks, ND 58201  
Phone: (701) 795-1975

1600 Central Avenue NE  
East Grand Forks, MN 56721  
Phone: (218) 773-1185

315 5th Street  
Bemidji, MN 56601  
Phone: (218) 444-1859

6641 Lake Blvd  
Forest Lake, MN 55025  
Phone: (651) 464-3130

**PRINCIPALS:** Larry J. VanHout, Kevin B. Wernberg, David S. Reese, Timothy M. Houle, Kevin J. Donnay, Timothy D. Schoonhoven, Brian A. Ross, Mark V. Hallan, Kent A. Rohr, Richard A. Clauson, Craig Britton, Jeff Kuhn, Aric Welch, Curt Meyer, James Megel, Bryan Balcome, Brad Bail, Greg Boppre, Steve Emery, Eric Jendro, Chris Jordheim, Peter Sarberg, Brent Dammann

**FIELDS OF PRACTICE:** Civil, Architectural, Land Surveying, Project Management, Environmental

**ACTIVITIES:** Complete municipal engineering services including preliminary studies, design, inspection and contract administration for water, sewer, storm sewer, streets, highways, bridges, airports and parks. Hydraulics, hydrology and drainage. Land use planning and platting, GIS. Boundary, topographic and construction surveying. Also, complete architectural services for all types of building projects.

### (26) WSB

701 Xenia Avenue South, Suite 300  
Minneapolis, MN 55416  
Phone: (763) 541-4800  
Website: <http://www.wsbeng.com>  
Email: [info@wsbeng.com](mailto:info@wsbeng.com)

15574 Edgewood Dr, Ste 103  
Baxter, MN 56425  
Phone: (218) 824-3960

540 Gateway Blvd  
Burnsville, MN 55337  
Phone: (952) 737-4660

3701 40th Ave NW, Ste 100  
Rochester, MN 55901  
Phone: (507) 289-3919

4140 Thielman Ln, Ste 204  
St. Cloud, MN 56301  
Phone: (320) 252-4900

178 East 9th St, Ste 200  
St. Paul, MN 55101  
Phone: (651) 286-8450

720 South Colorado Blvd  
Penthouse North  
Denver, CO 80246  
Phone: (303) 215-5296

**PRINCIPALS:** Jason Amberg, RLA, Bob Barth, Brian Bourassa, Jon Chiglo, PE, Jeff Christiansen, PE, Jacqueline Corkle, Morgan Dawley, PE, Sean Delmore, Mark Erichson, PE, Earth Evans, PE, Pete Helder, Thad Hellman, Greg Johnson, Jay Kennedy, PE, Kyle Klasen, PLS, DeAnna Leseman, Derek Schmidt, Don Sterna, Greg Johnson, John Mackiewicz, Jody Martinson, Ben Maurer, Justin Messner, PE, Andrea Moffatt, PWS, Peter Muehlbach, PE, Michael Nielson, PE, Chuck Rickart, Michael Rief, PE, Bret Weiss, PE, Kevin Wold, SPHR

**FIELDS OF PRACTICE:** Infrastructure, Engineering, Planning, Environmental, Survey, Construction Administration, GIS, Landscape Architecture, Economic Development

**ACTIVITIES:** WSB is a professional consulting and design firm providing diverse engineering, planning, environmental, and construction services to clients in the government, energy, and commercial markets. Since 1995, WSB has remained dedicated to creating a culture of relationship building, forward thinking, and collaboration that enables technically-advanced, thoughtful, and creative engineering and design solutions that build a legacy - your legacy. By inspiring each other to look beyond solutions for today, and capitalize on the opportunities of tomorrow, WSB has seen steady growth in staffing and professional service areas. The firm's investment in staff and client education supports the collaborative, knowledge-driven, and inspiring environment that delivers results.

8310 S Valley Hwy., #300  
Englewood, CO 80112  
Phone: (720) 318-8862

4501 Coleman St, Ste 205  
Bismarck, ND 58503  
Phone: (701) 403-0338

3523 45th Street S, Ste 178  
Fargo, ND 58104  
Phone: (701) 639-6577

1101 S Capital of Texas Hwy  
Building D  
Austin, TX 78746  
Phone: (512) 327-9204

2150 S Central Expressway  
Suite 200  
McKinney, TX 75070  
Phone: (214) 213-1700

## Firm Listings

### WSP USA

(50)

520 Nicollet Mall, Suite 800  
Minneapolis, MN 55402  
Phone: (612) 677-1284  
Website: <http://www.wsp.com>  
Email: [thomas.sorel@wsp.com](mailto:thomas.sorel@wsp.com)

**PRINCIPALS:** Thomas Sorel

**FIELDS OF PRACTICE:** Transportation, Public Works Engineering, Water and Environmental

**ACTIVITIES:** Planning, design and construction management of transportation projects including highways, interchanges, transit systems, railroads, bridges and tunnels, water resources and other civil and structural infrastructure, and Phase I and II Property Assessments.

### Wunderlich-Malec Engineering, Inc. (400)

6101 Blue Circle Drive  
Eden Prairie, MN 55343  
Phone: (952) 933-3222  
Website: <http://www.wmeng.com>  
Email: [neal.wunderlich@wmeng.com](mailto:neal.wunderlich@wmeng.com)

**PRINCIPALS:** Neal K. Wunderlich, PE, Walter J. Malec, PE, Dan Gilbert, Operations Manager, Mike Norman, Ops. Mgr., Gregg Dorwart, Ops. Mgr., and Karen Roiland, CFO

**FIELDS OF PRACTICE:** Electrical/Power Engineering, Systems Integration, Instrumentation, Architecture, Mechanical Engineering, Control and Power system fabrication, Process skid fabrication, Commissioning and Training

**ACTIVITIES:** Wunderlich-Malec has been in business since 1981 and is 100% employee owned (ESOP). We provide services to our customers from our 32 offices in 20 states across the US. We presently have over 400 employees and work with a variety of clients both nationally and internationally. Markets served include: high tech (semiconductor and data centers), energy, food and beverage, pharmaceutical, water/wastewater, chemical, oil and gas, entertainment/theme park and manufacturing. We also provide EPC services for clients.



**DeWitt** Law Firm

*Design Professionals Turn to DeWitt*

Whether your company seeks legal advice on corporate or contract matters, employment situations, intellectual property or construction issues – look to DeWitt to handle your legal needs. We offer clients proactive, cost-effective advice in more than 30 areas of law ranging from construction and real estate to business, corporate, estate planning and more. When you want a trusted, full-service law firm, please contact Holly J. Newman at [hjn@dewittllp.com](mailto:hjn@dewittllp.com) | (612) 305-1450 or visit our website at [dewittllp.com](http://dewittllp.com).

**Minneapolis Office**  
2100 AT&T Tower, 901 Marquette Ave., Minneapolis, MN 55402

MADISON :: GREATER MILWAUKEE :: MINNEAPOLIS [dewittllp.com](http://dewittllp.com)

## Affiliate Listings

### ACEC Business Insurance Trust

3780 Mansell Road, Suite 370  
Alpharetta, GA 30022  
Phone: (833) 223-2248  
Website: <http://www.acecbit.org>  
Email: [jeff.connelly@greyling.com](mailto:jeff.connelly@greyling.com)

**PRINCIPALS:** Jeff Connelly

**FIELDS OF PRACTICE:** Insurance

**ACTIVITIES:** Greyling Insurance Brokerage, a division of EPIC (Greyling) is the endorsed broker for the ACEC Business Insurance Trust (BIT). Greyling is a specialty insurance broker and risk consultant dedicated to serving the design and construction industries. Greyling has experienced veterans of the insurance industry, design industry and legal profession which results in taking a multi-focal view of risk to develop risk management and insurance solutions for firms of all sizes. This includes access not only to the ACEC BIT's customized Business Insurance Program that economically fits the needs of most member firms, but also access to the most sophisticated insurance markets in the world for large ACEC member firms with complex risk exposures.

### ACEC Life/Health Insurance Trust

2600 Network Blvd., #230  
Frisco, TX 75034  
Phone: (800) 841-6130  
Website: <http://www.aceclifehealthtrust.com>  
Email: [iana@aceclifehealthtrust.com](mailto:iana@aceclifehealthtrust.com)

**PRINCIPALS:** Pat Feyen, Gary Cole

**FIELDS OF PRACTICE:** Healthcare

**ACTIVITIES:** The ACEC Life/Health Insurance Trusts purpose is to provide quality and affordable healthcare to ACEC member firms.

### Associated Benefits & Risk Consulting

6000 Clearwater Drive  
Minnetonka, MN 55343  
Phone: (952) 945-0200  
Website: <http://www.associatedbrc.com>  
**PRINCIPALS:** Brian Langefels, CEBS, GBA  
Carl Godziek, CIC

**FIELDS OF PRACTICE:** Employee Benefits, Risk Management, Retirement Plans & HR Consulting

**ACTIVITIES:** We are a premier employee benefits, risk management, retirement plan and HR consulting agency based in Minnesota, Wisconsin and Illinois with over 500 colleagues supporting our clients. At Associated Benefits and Risk Consulting, we devote our vast resources to solve your problems, so you can focus on your business. We look at employee benefits and risk management strategically - helping our clients to leverage their talent and understand their risk when making critical decisions. We are known for our high energy, innovation and commitment - to our clients and each other. Our clients are more like partners. Your success is how we measure our own achievement.

### (1) Boeckermann Grafstrom & Mayer, LLC

332 Minnesota Street, Suite W900  
St. Paul, MN 55101  
Phone: (651) 227-9431  
Website: <http://bgm-cpa.com/>  
Email: [cparnell@bgm-cpa.com](mailto:cparnell@bgm-cpa.com)

**PRINCIPALS:** Corey Parnell

**FIELDS OF PRACTICE:** Certified Public Accountants & Consultants

**ACTIVITIES:** BGM is a firm of entrepreneurial and proactive CPAs and Advisors. We understand and appreciate the entrepreneurial spirit that can exist inside any business, because it exists inside our own. We anticipate needs, generate ideas, provide insight, and identify opportunities. Through our auditing, accounting, tax, and advisory services, we'll work with you to create innovative solutions to help grow your business, achieve your goals, and realize your passion.

### BOULAY, CPAs & Advisors

7500 Flying Cloud Drive  
Eden Prairie, MN 55344  
Phone: (952) 893-9320  
Website: <http://www.bhz.com>

**PRINCIPALS:** Tom Losey, Kevin Ellis, Ron Overson

**FIELDS OF PRACTICE:** Certified Public Accountants & Consultants

**ACTIVITIES:** Boulay works with closely-held businesses, public companies and individuals who are, or who aspire to be financially successful. Our focus is to help you protect your business, build your wealth and secure your future by partnering with you and integrating our depth of experience in accounting, tax and other financial services designed to help engineering, architectural and construction firms get there.

### Chartwell Financial Advisory, Inc.

150 South Fifth Street  
Suite 2700  
Minneapolis, MN 55402  
Phone: (612) 230-3100  
Website: <http://www.chartwellfa.com>  
Email: [chris.staloch@chartwellfa.com](mailto:chris.staloch@chartwellfa.com)

**PRINCIPALS:** Chris Staloch, Joe Skorczewski

**FIELDS OF PRACTICE:** Mergers & Acquisitions, Debt & Equity Placements, Employee Stock Ownership Plans (ESOP), Equity Compensation, Financial Reporting, Corporate Development, Business Valuation

**ACTIVITIES:** Chartwell's expertise in financial advisory, compensation consulting, M&A, and valuation services is focused on the unique needs of middle market companies. Our dedicated AEC team provides services to more than 100 companies in the industry and is passionate about delivering innovative, unbiased solutions of the highest quality to address our clients' financial complexities.



## Affiliate Listings

### The Coleman Law Firm, LLC

800 Washington Ave. N  
Suite 620  
Minneapolis, MN 55401  
Phone: (612) 877-8200  
Website: <http://www.jwcolaw.com>  
Email: [jwc@jwcolaw.com](mailto:jwc@jwcolaw.com)

**PRINCIPALS:** Jeffrey W. Coleman, PE

**FIELDS OF PRACTICE:** Law firm that focuses its practice on representing engineers and other design professionals.

**ACTIVITIES:** The Coleman Law Firm is a group of skilled attorneys with experience representing businesses engaged in architecture, engineering and concrete construction as well as litigation and general business law.

### Corporate Psychologists, LLC

3800 American Blvd W, Suite 760  
Bloomington, MN 55431  
Phone: (763) 591-4430  
Website: <http://www.corporatepsychologists.com>  
Email: [salmi@corporatepsychologists.com](mailto:salmi@corporatepsychologists.com)

**PRINCIPALS:** Steven Salmi, Ph.D., LP

**FIELDS OF PRACTICE:** Management Consulting

**ACTIVITIES:** At Corporate Psychologists, we empower organizations to select only the best talent and to develop their existing talent to be their best. We offer people solutions that span the employee lifecycle: from selecting the right candidates to providing outplacement support. Services include selection and development assessment, performance coaching, 360° feedback, team development and training, innovative culture development, succession planning, engagement surveys, and a host of other talent management services.

### CSDZ

225 S. 6th St., Suite 1900  
Minneapolis, MN 55402  
Phone: (612) 349-2400  
Website: <http://www.csdz.com>  
Email: [wleaf@csdz.com](mailto:wleaf@csdz.com)

**PRINCIPALS:** Will Leaf, Vice President

**FIELDS OF PRACTICE:** Professional liability insurance, Property/Casualty coverages and Risk Management Services

**ACTIVITIES:** Full service independent insurance agency with offices in Minnesota, Wisconsin and Utah. Specialize in providing insurance, surety and risk management to the construction and design industries.

### (2) DeWitt LLP

2100 AT&T Tower  
901 Marquette Avenue  
Minneapolis, MN 55402  
Phone: (612) 305-1400  
Website: <http://www.dewittllp.com>  
Email: [hjn@dewittllp.com](mailto:hjn@dewittllp.com)

13935 Bishop's Dr., Ste 300      2 East Mifflin St., Ste 600  
Milwaukee, WI 53005      Madison, WI 53703  
Phone: (262) 754-2840      Phone: (608) 255-8891

**PRINCIPALS:** Holly Newman, Patrick Summers, James D. Kremer, Dwight Rabuse

**FIELDS OF PRACTICE:** Law

**ACTIVITIES:** DeWitt Mackall Crounse & Moore S.C., and its affiliate DeWitt Ross & Stevens S.C., have more than 100 attorneys practicing in Minnesota and Wisconsin in a variety of legal areas and have the experience to service clients of all scopes and sizes. Its Construction Industry Group emphasizes representation of design professionals, including malpractice defense, intellectual property rights, contract drafting and negotiation, risk management/loss prevention, lien foreclosures, bond claims and related litigation. The firm's clients include large corporations and family owned businesses, design professionals, employers, associations, individuals, municipalities and others who seek advice in more than 30 different areas of the law. Nominated by peers as top lawyers nationally and locally, its lawyers are known for their experience in several other areas of law, including corporate law, employment, environmental, employee benefits, government relations, health care, litigation, real estate, tax, estate planning, family law, intellectual property, patents, trademarks and copyright law. More information is available at [www.dewittross.com](http://www.dewittross.com).

(1)

(3)

### Enterprise Fleet Management

2775 Blue Water Road  
Eagan, MN 55121  
Phone: (651) 905-5073  
Website: <http://www.efleets.com/>  
Email: [daniel.m.kenney@efleets.com](mailto:daniel.m.kenney@efleets.com)

**PRINCIPALS:** Daniel Kenney

**FIELDS OF PRACTICE:** Fleet Management

**ACTIVITIES:** Fleet management company that helps firms who have 20-200 vehicles in their fleet lower total dollars spent on vehicles.

(4)

(2)

## Affiliate Listings

### Gallagher

3600 American Blvd. West, Suite 500  
Bloomington, MN 55431

Phone: (952) 345-2305

Website: <http://www.ajg.com>

Email: [doug\\_luick@ajg.com](mailto:doug_luick@ajg.com)

**PRINCIPALS:** Doug Luick, Annie Dittberner, and Mike Fewer

**FIELDS OF PRACTICE:** Insurance, Risk Management, Benefits & HR Consulting, Total Rewards Consulting

**ACTIVITIES:** Your organization is unique. Your benefits and compensation programs should be, too. At Gallagher we work hard to understand your industry, your market and the unique constraints and opportunities that can affect your success. Rising healthcare costs, workforce issues, hiring challenges, legal risks, competitive positioning, financial strategy, compliance requirements – no detail is too small. Our team will help you craft a tailored solution that balances your unique priorities, goals and financial realities. Together, we'll build a total rewards plan that is structured to deliver positive, sustainable impact and measurable results.

### H. Robert Anderson & Associates, Inc. (2)

8201 Norman Center Drive, Suite 220

Bloomington, MN 55437

Phone: (952) 893-1933

Website: <http://www.hrandersoninsurance.com>

Email: [theresa@hrandersoninsurance.com](mailto:theresa@hrandersoninsurance.com)

**PRINCIPALS:** Theresa M. Anderson

**FIELDS OF PRACTICE:** Insurance

**ACTIVITIES:** Full service insurance agency specializing in providing professional liability insurance to engineers, architects, CPAs and attorneys. Exclusive Minnesota representative of the XL Specialty Insurance program (formerly DPIC) for professional liability insurance.

### Heley, Duncan & Melander, PLLP (3)

8500 Normandale Lake Blvd., #2110

Minneapolis, MN 55437

Phone: (952) 841-0001

Website: <http://www.heleyduncan.com>

**PRINCIPALS:** Mark J. Heley, Eric R. Heiberg, Steve F. Buterin, Valerie R. Sims

**FIELDS OF PRACTICE:** Law, specifically professional liability, insurance, construction, general corporate and employment law

**ACTIVITIES:** A 15 lawyer firm representing engineers and others in the design and construction professions. Provides a full complement of services, including professional liability consultation and defense; risk management and claims avoidance; licensing consultation and representation in Board complaints; environmental consultation and representation; fee collections; contract drafting, review and negotiation; insurance dispute representation; general corporate law; and employment law.

### (2) Hiway Federal Credit Union (200)

840 Westminster Street

St. Paul, MN 55130

Phone: (651) 291-1515

Website: <http://www.hiway.org>

**PRINCIPALS:** Glen Durbahn, Mark Hodowanic

**FIELDS OF PRACTICE:** Full-Service Financial Institution

**ACTIVITIES:** Hiway Federal Credit Union (Hiway) is dedicated to serving the engineering community in Minnesota. We have partnered with the MN Department of Transportation and their business partners for over 80 years. Our vision is "to deliver member-driven service that is unparalleled by any other financial institution. By exceeding our members' expectations, we consistently demonstrate to our current and potential members that Hiway is the best choice for all their financial business.

### HUB International Mountain States Limited (15)

245 E. Roselawn Ave., #31

St. Paul, MN 55117

Phone: (651) 488-0789

Website: <https://www.hubinternational.com/mountain/>

Email: [ann.ross@hubinternational.com](mailto:ann.ross@hubinternational.com)

**PRINCIPALS:** Craig McNulty, Ann Ross

**FIELDS OF PRACTICE:** Insurance agency specializing in A&E firms.

**ACTIVITIES:** HUB International Mountain States, formerly BW Insurance is a full-service, national independent insurance agency offering a broad range of insurance and financial products to its customers. HUB International Mountain Limited is committed to establishing and maintaining a relationship of mutual trust and service with each of its customers and each of the companies it represents.

### Kraus-Anderson Insurance (7)

420 Gateway Boulevard

Burnsville, MN 55337

Phone: (952) 707-8200

Website: <http://www.kainsurance.com>

Email: [jwangensteen@kainsurance.com](mailto:jwangensteen@kainsurance.com)

**PRINCIPALS:** Brian Kampf, Johnna Wangenstein

**FIELDS OF PRACTICE:** Insurance & Risk Management

**ACTIVITIES:** Full service independent insurance agency, specializing in providing insurance and risk management to the design community.

## Affiliate Listings

### Kubes Law Office, PLLC

275 Market Street, Suite 566  
Minneapolis, MN 55405  
Phone: (612) 333-3262  
Website: <http://www.kubeslaw.com>  
Email: [kristine@kubeslaw.com](mailto:kristine@kubeslaw.com)

**PRINCIPALS:** Kristine A. Kubes

**FIELDS OF PRACTICE:** Law

**ACTIVITIES:** Kristine A. Kubes is the principal of the Kubes Law Office, PLLC, serving design and construction professionals. Kristine helps clients strengthen their businesses. Services include defending clients against professional liability and general liability claims; contracts; addressing project management, risk management, and payment issues; mechanic's liens, and entity set-up. Integrated with her construction practice, Kristine is a qualified neutral who mediates construction disputes during and after the project. Kristine served as a public member and past Chair of the MN Board of Architecture, Engineering, Land Surveying, Landscape Architecture, Geoscientists & Interior Design.

### (2) Larkin Hoffman Attorneys

(110)

8300 Norman Center Drive, Suite 1000  
Minneapolis, MN 55437  
Phone: (952) 835-3800  
Website: <http://www.larkinhoffman.com>  
Email: [dhammargren@larkinhoffman.com](mailto:dhammargren@larkinhoffman.com)

**PRINCIPALS:** Dave Hammargren

**FIELDS OF PRACTICE:** Legal Services

**ACTIVITIES:** The Larkin Hoffman Construction Law practice group assists clients in every aspect of the construction process, including competitive bidding; contract negotiation and drafting; construction and design defects; and payment disputes.

### Meagher & Geer, PLLP

(5)

33 S. 6th St., Suite 4400  
Minneapolis, MN 55402  
Phone: (612) 338-0661  
Website: <http://www.meagher.com>  
Email: [mbloomquist@meagher.com](mailto:mbloomquist@meagher.com)

**PRINCIPALS:** Mark A. Bloomquist

**FIELDS OF PRACTICE:** Law

**ACTIVITIES:** Meagher and Geer is a full service law firm engaged in numerous practices including representation of design professionals. Service to design professionals includes: professional liability claim defense; prosecuting claims for collection, infringement and breach of contract; representation in bid protests and disputes; business and corporate matters; professional registration issues, including disciplinary actions before registration boards; contract drafting and negotiation with domestic corporations and sovereign Indian nations; environmental clean up consultation; preparing employee benefit plans; employment law consultation and litigation.

### Redpath and Company

(150)

55 Fifth Street East  
Suite 1400  
St. Paul, Minnesota 55101  
Phone: (651) 426-7000  
Website: <http://www.redpathcpas.com>  
Email: [jnewby@redpathcpas.com](mailto:jnewby@redpathcpas.com)

4810 White Bear Parkway  
White Bear Lake, Minnesota 55110  
Phone: (651) 426-7000

**PRINCIPALS:** Joel Newby, CPA

**FIELDS OF PRACTICE:** Certified Public Accounting



**A leader in the industry since 1979**

Mechanical / Electrical Design  
Plumbing & Technology Design  
Commissioning  
Re-Commissioning  
Building Assessments

**HALLBERG ENGINEERING**  
Mechanical / Electrical / Commissioning / Energy

**White Bear Lake 651.748.1100**  
**Duluth 218.729.9202**  
**[www.hallbergengineering.com](http://www.hallbergengineering.com)**  
A Minority Business Enterprise

## Affiliate Listings

**ACTIVITIES:** Redpath and Company is 100% employee-owned (ESOP) and a leading accounting firm providing proactive, innovative, and value driven CPA services for closely held businesses, government, and not-for-profit entities. The firm started operations in 1971. Redpath and Company provides audit, tax, benefits and compensation administration, international consulting, mergers & acquisitions, succession and estate planning, entity structuring, and valuation services. We help closely held businesses make better decisions that create value and contribute to their financial well-being. Beyond our core tax, audit and accounting services, Redpath and Company also performs Federal Acquisition Regulation (FAR) overhead audits, or assists A&E firms in developing their overhead rate and complying with the FAR principles. With headquarters in downtown St. Paul, Minnesota, a second office in White Bear Lake, MN, and over 150 employees, the firm ranks as one of the top CPA firms in the Twin Cities area.

### Ruehl + Associates

5630 Marsh Pointe  
Excelsior, MN 55331  
Phone: (612) 889-2851  
Email: nruehl@mchsi.com

**PRINCIPALS:** Nick Ruehl

**FIELDS OF PRACTICE:** Leadership Development and Coaching

Company Strategic Planning

Innovation and New Service Development

**ACTIVITIES:** Strategic Planning, Business Development, Leader Development, Team Building, and Communications.

### Smith Schafer & Associates, Ltd. (96) (formerly BPK&Z)

7500 Olson Memorial Hwy, Suite 350  
Minneapolis, MN 55427  
Phone: (952) 920-1455  
Website: <http://www.smithschafer.com>

Email: [j.edson@smithschafer.com](mailto:j.edson@smithschafer.com)

**PRINCIPALS:** John Edson

**FIELDS OF PRACTICE:** Certified public accountants and consultants

**ACTIVITIES:** Audits, reviews and compilations of financial statements; tax planning and tax return preparation; estate planning; succession planning and management consulting; merger and acquisition advisory; business valuations; ESOP consulting; shareholder liquidity transitions; litigation support; and personal financial planning and investment management.

### The Excelsior Group

(150)

1660 Highway 100 South, Suite 400  
St. Louis Park, Minnesota 55416  
Phone: (952) 525-3334

Website: <http://www.excelsiorllc.com>

Email: [dan.lofgren@excelsiorllc.com](mailto:dan.lofgren@excelsiorllc.com)

**PRINCIPALS:** Kim Culp, Chris Culp, Ted Glasrud, Jim Hetland

**FIELDS OF PRACTICE:** Real Estate Advisory, Residential Land Development, Homebuilder Lending, Commercial Management, Acquisition & Development

**ACTIVITIES:** Represents occupiers of space with the real estate needs. Services include strategic planning, lease administration, lease renewal/relocation and sales.

### Transwestern

(1)

706 2nd Avenue South, Suite 100  
Minneapolis, MN 55402

Phone: (612) 359-1661

Website: <http://www.transwestern.com>

Email: [will.mcdonald@transwestern.com](mailto:will.mcdonald@transwestern.com)

**PRINCIPALS:** Will McDonald

**FIELDS OF PRACTICE:** Tenant lease advisory, administration, and representation

**ACTIVITIES:** Transwestern works exclusively with tenants and other occupiers of space, taking the time to understand their business to provide real estate solutions that improve operational and financial performance.



**BARR**

resourceful. naturally.®

solving clients' problems  
as if they were our own

Barr integrates engineering and environmental consulting services for clients across the Midwest, throughout the Americas, and around the world. Together, our engineers, scientists, and technical support specialists help clients develop, manage, process, and restore natural resources.

Barr Engineering Co. 800.632.2277 [www.barr.com](http://www.barr.com)

Minnesota | Michigan | Missouri | North Dakota

Alberta | Utah | Colorado



## US CAD

(100)

7200 Metro Blvd.  
Edina, MN 55439  
Phone: (952) 564-3432  
Website: <http://www.uscad.com>  
Email: [joe.cates@uscad.com](mailto:joe.cates@uscad.com)

18831 Bardeen Ave, #200  
Irvine, CA 92612  
Phone: (877) 648-7223

**PRINCIPALS:** Danny Counts

**FIELDS OF PRACTICE:** AEC technology and consulting

**ACTIVITIES:** Software and consulting services, staff augmentation, scanning services, training, project management.

## Willis Towers Watson

(10)

8400 Normandale Lake Blvd, #1700  
Minneapolis, MN 55437  
Phone: (763) 302-7207  
Website: <http://www.willisa.com>  
Email: [dillon.donovan@willis.com](mailto:dillon.donovan@willis.com)

**PRINCIPALS:** Dillon Donovan

**FIELDS OF PRACTICE:** Insurance & Risk Management

**ACTIVITIES:** Willis has specialized in providing risk management solutions exclusively to design professionals for over 25 years. To date, we have helped over 2,000 design firms reduce their insurance costs and more importantly, their exposure to claims.



wsb

The future  
is ours for  
the making.

Design and consulting solutions  
for the spaces, places and  
systems that support our lives.

Forge ahead.

## Partners & Principals

NAME	FIRM	CITY	PHONE
Achina, Nick	Armstrong, Torseth, Skold and Rydeen	Minneapolis	(763) 545-3731
Ahern, John W., PE	TKDA	St. Paul	(651) 292-4400
Aiken, James S.	Barr Engineering Company	Edina	(952) 832-2600
Albjerg, Gregory H., PE	HNTB Corporation	Golden Valley	(763) 852-2161
Alinder, Jeremy	Ulteig	St. Paul	(651) 415-3800
Aljoe, Evan C., ASHE, LEED AP	LHB	Minneapolis	(612) 338-2029
Allen, Jeffrey S., PE	Brown and Caldwell	St. Paul	(651) 298-0710
Alm, Steve, PE, LEED AP	Stantec	Minneapolis	(612) 712-2000
Amberg, Jason, RLA	WSB	Minneapolis	(763) 541-4800
Amborn, Michael K.	Rodeberg & Berryman, Inc.	Montevideo	(320) 269-7695
Ambrosie, Rodney W., PE, Exec. VP	Wenck	Fargo, ND	(701) 297-9600
Amundsen, Darren, PE	Stantec	Minneapolis	(612) 712-2000
Amundson, Laura M., PE	WSP USA	Minneapolis	(612) 677-1261
Anders, Mike	Braun Intertec Corporation	St. Paul	(651) 487-3245
Anderson, Mark C., PE	Sambatek, Inc.	Minnetonka	(763) 476-6010
Anderson, Bret, PE	Northern Technologies, LLC	Fargo, ND	(701) 232-1822
Anderson, Roger	Anderson Engineering of Minnesota, LLC	Plymouth	(763) 412-4000
Anderson, Kevin G., PE	Michael Baker International	Minneapolis	(612) 851-3805
Andrews, Nancy, PE	Brown and Caldwell	St. Paul	(651) 298-0710
Angerman, Brian D.	Barr Engineering Company	Edina	(952) 832-2600
Angerman, William, PE, VP, COO	WHKS & Co.	Rochester	(507) 288-3923
Angland, Mike	Widseth Smith Nolting & Assocs., Inc.	Baxter	(218) 829-5117
Arseneau, Bernard, PE	HDR	Minneapolis	(763) 591-5400
Arvidson, Tim, PE	Stonebrooke Engineering, Inc.	Burnsville	(952) 402-9202
Asche, Bryan, PE	Asche Engineering LLC	Alexandria	(320) 808-4146
Asp, Paul, PE	HGA	Minneapolis	(612) 758-4000
Assadi, Abi, Ph.D., PE	Clark Engineering Corporation	Plymouth	(763) 545-9196
Azure, Mark, PE, LEED AP, BD+C	Dunham Associates, Inc.	Minneapolis	(612) 465-7550
Bader, Thomas	Stantec	Minneapolis	(612) 712-2000
Bahma, Joel	Barr Engineering Company	Edina	(952) 832-2600
Bail, Bradley, PE	Widseth Smith Nolting & Assocs., Inc.	East Grand Forks	(218) 773-1185
Bakkegard, Kris, PE	KLJ	Fargo, ND	(701) 232-5353
Balcome, Bryan, LS	Widseth Smith Nolting & Assocs., Inc.	Alexandria	(320) 762-8149
Bankston, Jamie	Barr Engineering Company	Edina	(952) 832-2600
Barlow, Gregory S.	TKDA	St. Paul	(651) 292-4400
Barr, Douglas W., PE	Barr Engineering Company	Edina	(952) 832-2600
Barth, Bob	WSB	Minneapolis	(763) 541-4800
Bartz, Beth, AICP	SRF Consulting Group, Inc.	Minneapolis	(763) 475-0010
Bassingthwaite, Mike, PE	Interstate Engineering, Inc.	Wahpeton, ND	(701) 642-5221
Baxter, Anthony J., PE	ESI Engineering, Inc.	Minneapolis	(952) 831-4646
Baxter, Daniel, PE, SE	Michael Baker International	Minneapolis	(612) 851-3801
Beck, Mike, PE	Braun Intertec Corporation	Minneapolis	(952) 995-2000
Beisswenger, Jamison, PE	SRF Consulting Group, Inc.	Minneapolis	(763) 475-0010
Bender, Kyler	Bolton & Menk, Inc.	Maplewood	(651) 704-9970
Bennett, William D., PE	LHB	Duluth	(218) 727-8446

## Partners & Principals

NAME	FIRM	CITY	PHONE
Benson, Ryan	Northern Technologies, LLC	Inver Grove Hts.	(651) 389-4181
Bents, Jerry D., PE	Houston Engineering, Inc.	Fargo, ND	(701) 237-5065
Bergstrom, Doug, PG	Braun Intertec Corporation	St. Paul	(651) 487-3245
Berns, Joe	Barr Engineering Company	Edina	(952) 832-2600
Berryman, David A., PE	Rodeberg & Berryman, Inc.	Montevideo	(320) 269-7695
Betley, Tom, CPA	Dunham Associates, Inc.	Minneapolis	(612) 465-7550
Bialon, Greg J., PE	Braun Intertec Corporation	Minneapolis	(952) 995-2000
Bishop, Mark C., PE	Kimley-Horn	St. Paul	(651) 645-4197
Bissonnette, Michelle	HDR	Minneapolis	(763) 591-5400
Blackburn, Julie A.	RESPEC	Roseville	(651) 605-5705
Block, Timothy J., PE	Brown and Caldwell	St. Paul	(651) 298-0710
Blume, Dave T., PE, LEED	Gausman & Moore Associates, Inc.	Roseville	(651) 604-3140
Bolgrean, Gene, PE	Barr Engineering Company	Edina	(952) 832-2600
Bollig, Brian F., PE	Bollig, Inc.	Willmar	(320) 235-2555
Bomersine, Dave B.	Braun Intertec Corporation	Minneapolis	(952) 995-2000
Boppre, Greg, PE	Widseth Smith Nolting & Assocs., Inc.	Grand Forks, ND	(701) 795-1975
Borgeson, Carmen	Braun Intertec Corporation	Minneapolis	(952) 995-2000
Borovsky, John P.	Barr Engineering Company	Edina	(952) 832-2600
Borowicz, Garrett, LS	Widseth Smith Nolting & Assocs., Inc.	Crookston	(218) 281-6522
Bourassa, Brian, PE	WSB	Minneapolis	(763) 541-4800
Boyer, Geri, PE	Kaskaskia Engineering Group, LLC	St. Paul	(651) 337-5652
Brandel, Andrew, PE	ISG	Minneapolis	(952) 426-0699
Brandel, Chuck, PE	ISG	Mankato	(507) 387-6651
Bratrud, Michael L., PG	Braun Intertec Corporation	Minneapolis	(952) 995-2000
Breitzman, Bill	Terracon Consultants, Inc.	St. Paul	(651) 770-1500
Brenner, Charles R., PE	Braun Intertec Corporation	Minneapolis	(952) 995-2000
Bretheim, Kim D., AIA, LEED AP BD+C	LHB	Minneapolis	(612) 338-2029
Brisson, John R., PE	Nelson - Rudie & Associates	New Hope	(763) 367-7600
Britton, Craig, PE	Widseth Smith Nolting & Assocs., Inc.	Rochester	(507) 292-8743
Brown, Robert M., PE	Bolton & Menk, Inc.	Mankato	(507) 625-4171
Brown, Kelsey F., PE, SE	VAA, LLC	Plymouth	(763) 559-9100
Bruggemann, Kerry, PE	Michaud Cooley Erickson	Minneapolis	(612) 339-4941
Bruns, Lynn, PE, LEED AP	ISG	La Crosse, WI	(608) 789-2034
Bucholz, Kevin	Moore Engineering, Inc.	West Fargo, ND	(701) 282-4692
Buller, William T., PE, SE	Ericksen Roed & Associates, Inc.	St. Paul	(651) 251-7570
Bullert, Jim M., PE	Wenck	Golden Valley	(763) 252-6800
Bye, Bryan, PE	Widseth Smith Nolting & Assocs., Inc.	Alexandria	(320) 762-8149
Cain, Joseph	Mattson Macdonald Young, Inc.	Minneapolis	(612) 827-7825
Carleton, Steven	Rani Engineering, LLC	Minneapolis	(612) 455-3322
Carlson, Jon A., PG	Braun Intertec Corporation	Minneapolis	(952) 995-2000
Carter, Richard A., FAIA, LEED Fellow	LHB	Minneapolis	(612) 338-2029
Casperson, Cory, PE	Clark Engineering Corporation	Plymouth	(763) 545-9196
Cederberg, Gail A., Ph.D.	American Engineering Testing, Inc.	St. Paul	(651) 659-1332
Cesare, Thomas J., PE	BKBM Engineers	Brooklyn Center	(763) 843-0420
Chesmore, Rusty, PE	Mead & Hunt, Inc.	Middleton, WI	(608) 273-6380

## Partners & Principals

NAME	FIRM	CITY	PHONE
Chiglo, Jon, PE	WSB	Minneapolis	(763) 541-4800
Christiansen, Jeff	WSB	Minneapolis	(763) 541-4800
Clark, Jeff	Michaud Cooley Erickson	Minneapolis	(612) 339-4941
Clauson, Richard A., PE	Wideth Smith Nolting & Assocs., Inc.	Crookston	(218) 281-6522
Connell, Douglas E.	Barr Engineering Company	Edina	(952) 832-2600
Conner, Chad	Wideth Smith Nolting & Assocs., Inc.	Baxter	(218) 829-5117
Contreras, Ivan	Barr Engineering Company	Edina	(952) 832-2600
Cookas, Mitchell, LS	Kimley-Horn	St. Paul	(651) 645-4197
Cooley, Douglas C., PE	Michaud Cooley Erickson	Minneapolis	(612) 339-4941
Corkle, Jacqueline	WSB	Minneapolis	(763) 231-4871
Corkle, Patrick, PE, PTOE	SRF Consulting Group, Inc.	St. Paul	(651) 333-4100
Costello, John Thomas., PE, LEED AP BD+C	IMEG	Minneapolis	(612) 540-5011
Cote, Marie, PE, PTOE	SRF Consulting Group, Inc.	Minneapolis	(763) 475-0010
Cramer, Matthew, PE	SRF Consulting Group, Inc.	Minneapolis	(763) 475-0010
Crisp, Brian	Benham, a Haskell Company	St. Paul	(651) 771-2222
Cullen, Kevin R., PE	TKDA	St. Paul	(651) 292-4400
Curran, Murphy, PE	Meyer Borgman Johnson	Minneapolis	(612) 338-0713
Dahl PhD, Peter	HGA	Minneapolis	(612) 758-4000
Dammann, Brent	Wideth Smith Nolting & Assocs., Inc.	Grand Forks, ND	(701) 795-1975
Danielson, Paul B., PE	Kimley-Horn	St. Paul	(651) 645-4197
Davenport, Griff, AIA	DLR Group	Minneapolis	(612) 977-3500
Davis, Daniel P., PE	Brown and Caldwell	St. Paul	(651) 298-0710
Dawley, Morgan, PE	WSB	Minneapolis	(763) 541-4800
DeCourt, Frederic A., PE	Nelson - Rudie & Associates	New Hope	(763) 367-7600
Delmore, Sean	WSB	Minneapolis	(763) 541-4800
Demers, Don, PE	SRF Consulting Group, Inc.	Minneapolis	(763) 475-0010
Denne, Marvin C.	Braun Intertec Corporation	Minneapolis	(952) 995-2000
DeSutter, Michael A., PE	Erickson Roed & Associates, Inc.	St. Paul	(651) 251-7570
DeVillers, Damon K., PE	Interstate Engineering, Inc.	Wahpeton, ND	(701) 642-5221
DeWolf, Bradley C., PE	Bolton & Menk, Inc.	Mankato	(507) 625-4171
Dharmarajah, Herman E., PhD., PE, BCEE	Bolton & Menk, Inc.	Mankato	(507) 625-4171
Dillingham, John W., PE	Alliant Engineering, Inc.	Minneapolis	(612) 767-9301
Dodds, Eric, PE	AE2S	Moorhead	(218) 299-5610
Dolejs, Michael, PE	Dolejs Associates, Inc.	Lakeville	(952) 435-6790
Donnay, Kevin	Wideth Smith Nolting & Assocs., Inc.	Baxter	(218) 829-5117
Donovan, Jon	Loucks	Minneapolis	(763) 424-5505
Dott, Eric	Barr Engineering Company	Duluth	(218) 529-8200
Droessler, Ivan D., PE	ISG	Storm Lake, IA	(712) 732-7745
Duerr, Gregory J., PE	Sandman Structural Engineers	Champlin	(763) 560-5300
Dunham, Mike	Ulteig	St. Paul	(651) 415-3800
Dvorak, James, PE	SRF Consulting Group, Inc.	Minneapolis	(763) 475-0010
Dylla, Jackie	Braun Intertec Corporation	Minneapolis	(952) 995-2000
Dzioba, Ben, PE	Mead & Hunt, Inc.	Minneapolis	(952) 941-5619
Ebeling, Gregory	Braun Intertec Corporation	Minneapolis	(952) 995-2000
Eberle, Ross	Interstate Engineering, Inc.	Fergus Falls	(218) 739-5545



## Partners & Principals

NAME	FIRM	CITY	PHONE
Eckman, Shane, PE	Stanley Consultants, Inc.	Minneapolis	(952) 546-3669
Ekola, Tracy, PE	Short Elliott Hendrickson Inc. (SEH)	St. Cloud	(320) 229-4300
Elabbady, Mona	SRF Consulting Group, Inc.	Minneapolis	(763) 475-0010
Ellis, Robert L.	Short Elliott Hendrickson Inc. (SEH)	St. Paul	(651) 490-2000
Emery, Steven, PE	Wideth Smith Nolting & Assocs., Inc.	East Grand Forks	(218) 773-1185
Emmons, Brett H., PE, LEED AP, BD+C	Emmons & Olivier Resources (EOR)	Oakdale	(651) 770-8448
Erichson, Mark, PE	WSB	St. Paul	(651) 286-8450
Erickson, Paul	Armstrong, Torseth, Skold and Rydeen	Minneapolis	(763) 545-3731
Erickson, Larry, PE	SRF Consulting Group, Inc.	Minneapolis	(763) 475-0010
Erickson, Terri, PE	Kata Consulting	Minnetonka, MN	(651) 210-0055
Esping, Donovan G., PE	Brown and Caldwell	St. Paul	(651) 298-0710
Evans, Earth, PE	WSB	Minneapolis	(763) 541-4800
Fandrey, Alan J., PE	Barr Engineering Company	Calgary, AB	(403) 592-8300
Farmer, Bret M., PE	Hardesty & Hanover, LLC	Roseville	(651) 248-8038
Farquhar, Keith, PE	Mead & Hunt, Inc.	Minneapolis	(952) 941-5619
Fasking, Todd M.	Barr Engineering Company	Edina	(952) 832-2600
Faucher, Jon, PE	Mead & Hunt, Inc.	Santa Rosa, CA	(707) 526-5010
Feigum, Cheryl V.	Barr Engineering Company	Edina	(952) 832-2600
Fell, Douglas L., PE	Structural Resource Center, LLC	Woodbury	(651) 352-1052
Fenimore, Jeff, AIA	DLR Group	Minneapolis	(612) 977-3500
Fetter, Daniel	Barr Engineering Company	Edina	(952) 832-2600
Fettinger, Paul, PE	Hallberg Engineering, Inc.	White Bear Lake	(651) 748-1100
Filipiak, David, PE	SRF Consulting Group, Inc.	Minneapolis	(763) 475-0010
Finnesgaard, Dale W., PE	Barr Engineering Company	Edina	(952) 832-2600
Firkins, Bruce D., PE, RLS	Bolton & Menk, Inc.	Burnsville	(952) 890-0509
Fischer, Brian, CFM	Houston Engineering, Inc.	Maple Grove	(763) 493-4522
Fischer, Michael A., AIA, LEED AP	LHB	Minneapolis	(612) 338-2029
Flaten, Steven J., AIA	Braun Intertec Corporation	Minneapolis	(952) 995-2000
Forsmark, William J., PE	Barr Engineering Company	Edina	(952) 832-2600
Frankenfeld, Kelly	Ulteig	St. Paul	(651) 415-3800
Froemming, Scott, PE	Walker Consultants	Minneapolis	(952) 595-9116
Fults, Matthew W., PE	Emanuelson Podas, Inc.	Edina	(952) 930-0050
Gale, Stephan M., PE	Gale-Tec Engineering, Inc.	Wayzata	(952) 473-7193
Gale, Suzanne S.	Gale-Tec Engineering, Inc.	Wayzata	(952) 473-7193
Gardiner, Alfred, PE	Braun Intertec Corporation	Minneapolis	(952) 995-2000
Garnass, Leif, PE, PTOE	SRF Consulting Group, Inc.	Minneapolis	(763) 475-0010
Gastoni, Vince T., PE	PARSONS	Minneapolis	(612) 656-7000
Gebhard, Allan M., PE	Barr Engineering Company	Edina	(952) 832-2600
Gebhard, Jeff A., PE	Braun Intertec Corporation	Minneapolis	(952) 995-2000
Gentilini, Stephen J., PE, LEED AP, BD+C	Dunham Associates, Inc.	Minneapolis	(612) 465-7550
Gersema, Jim	SRF Consulting Group, Inc.	Minneapolis	(763) 475-0010
Gerster, Tom, AIA	DLR Group	Minneapolis	(612) 977-3500
Giese, Joni L.	SRF Consulting Group, Inc.	St. Paul	(651) 333-4100
Gille, John Paul, PE	Paulson & Clark Engineering, Inc.	White Bear Lake	(651) 407-6056
Gjerde, Brian, PE	ISG	Minneapolis	(952) 426-0699
Glaser, Paul, PE	KLJ	Saint Paul	(651) 222-2176

## Partners & Principals

NAME	FIRM	CITY	PHONE
Goetz, Shawn L., PE, SE	Hanson Professional Services, Inc.	Mound	(816) 260-6576
Goff, Kevin, PE	Clark Engineering Corporation	Sioux Falls, SD	(605) 331-2505
Gothard, Mark W., PE	Braun Intertec Corporation	Hibbing	(218) 263-8869
Grabowski, Joseph J.	Wenck	Maple Plain	(763) 479-4200
Granquist, Lee A., PE	Larson Engineering, Inc.	White Bear Lake	(651) 481-9120
Green, Ken, PE	Mattson Macdonald Young, Inc.	Minneapolis	(612) 827-7825
Green, Robert, PE, PTOE	Alliant Engineering, Inc.	Minneapolis	(612) 758-3080
Greenlee, Greg T., PE	Engineering Partners International	Richfield	(612) 886-3730
Gretebeck, Mark	Braun Intertec Corporation	La Crosse, WI	(608) 781-7277
Grieshaber, Kenneth, ALSA	SRF Consulting Group, Inc.	Minneapolis	(763) 475-0010
Grosser, Aaron T., PE	Barr Engineering Company	Edina	(952) 832-2600
Grube, Todd, PE, LEED AP	Dunham Associates, Inc.	Minneapolis	(612) 465-7550
Gunderson, Richard L., PE	Houston Engineering, Inc.	Fargo, ND	(701) 237-5065
Gunsch, Michael H., PE	Houston Engineering, Inc.	Bismarck, ND	(701) 323-0200
Haag, Ken	Braun Intertec Corporation	San Antonio, TX	(210) 625-4900
Hagen, Roger C., PE, RLS	Houston Engineering, Inc.	Fargo, ND	(701) 237-5065
Hagley, Mark	Barr Engineering Company	Duluth	(218) 529-8200
Hahm, Minal	M Squared Engineering	Centerville	(262) 376-4246
Hakkola, Terrence A., PE	Walker Consultants	Minneapolis	(612) 281-3020
Haldorson, Gene R.	VAA, LLC	Plymouth	(763) 559-9100
Hallan, Mark V., PE	Wideth Smith Nolting & Assocs., Inc.	Baxter	(218) 829-5117
Hansen, Tor	Barr Engineering Company	Edina	(952) 832-2600
Hansen, Matthew, PE	SRF Consulting Group, Inc.	Minneapolis	(763) 475-0010
Hanson, John	Barr Engineering Company	Edina	(952) 832-2600
Hanson, Keith E.	Barr Engineering Company	Edina	(952) 832-2600
Hantzsch, Gil, PE	MSA Professional Services, Inc.	Baraboo, WI	(608) 356-2771
Hardegger, Richard	Barr Engineering Company	Calgary, AB	(403) 592-8300
Harrington, Christopher, PE	HR Green, Inc.	St. Paul	(651) 659-7760
Harris, Rachel A., PE	CDM Smith Inc.	Woodbury	(651) 252-3800
Harris, Jeff, PE	HGA	Minneapolis	(612) 758-4000
Harris, Kate	Stanley Consultants, Inc.	Denver, CO	(303) 925-8281
Harrison, Leigh, PE	HGA	Minneapolis	(612) 758-4000
Haslach, Paul D., PE, LEED	Gausman & Moore Associates, Inc.	Roseville	(651) 604-3131
Havlik, Beth T., PE	Barr Engineering Company	Edina	(952) 832-2600
Hedblom, Eric	Barr Engineering Company	Edina	(952) 832-2600
Heinle, DJ, AIA	TKDA	St. Paul	(651) 292-4400
Helder, Pete	WSB	Minneapolis	(763) 541-4800
Heldt, Dan A., PE	LHB	Duluth	(218) 727-8446
Hellman, Thad	WSB	Minneapolis	(763) 541-4800
Helvey, Kenneth	SRF Consulting Group, Inc.	Minneapolis	(763) 475-0010
Herbert, James P., PE	Barr Engineering Company	Edina	(952) 832-2600
Heuer, Michael M., PE	Braun Intertec Corporation	Minneapolis	(952) 995-2000
Hibbs, Mark W., PE	Barr Engineering Company	Edina	(952) 832-2600
Hickey, William D., AIA	Collaborative Design	Minneapolis	(612) 332-3654
Hickey, Thomas J., PE	Stanley Consultants, Inc.	Muscatine, IA	(563) 264-6600
Hiniker, Al	Meyer Borgman Johnson	Rochester	(507) 529-5310

## Partners & Principals

NAME	FIRM	CITY	PHONE
Hlebichuk, Dana	Wideth Smith Nolting & Assocs., Inc.	Rochester	(507) 292-8743
Hoefs, Edward	Wenck	Woodbury	(651) 294-4580
Hoehn, Jason, PE	ISG	Mankato	(507) 387-6651
Hoffman, Jerod, PE	Meyer Borgman Johnson	Minneapolis	(612) 338-0713
Holder, William H., PE, VP	American Engineering Testing, Inc.	St. Paul	(651) 659-9001
Hollenkamp, Greg, AIA, LEED AP	DLR Group	Minneapolis	(612) 977-3500
Holm, Kevin C., AIA, LEED AP BD+C	LHB	Duluth	(218) 727-8446
Holman, Bill, PE	Stanley Consultants, Inc.	Minneapolis	(952) 546-3669
Holte, Ken, PE	SRF Consulting Group, Inc.	Minneapolis	(763) 475-0010
Holte, Daniel R., PG	Braun Intertec Corporation	Minneapolis	(952) 995-2000
Holten, Dave, PE, SE	Meyer Borgman Johnson	De Pere, WI	(920) 351-0525
Hopeman, Ryan C., PE	Meyer Borgman Johnson	Minneapolis	(612) 338-0713
Horkey, Donald R., PE, LEED AP	DLR Group	Minneapolis	(612) 977-3500
Horn, Shawn, PE	GHD Services, Inc.	St. Paul	(651) 639-0913
Horn, Jim	Ulteig	St. Paul	(651) 415-3800
Horn, Jon B., PE	Kimley-Horn	St. Paul	(651) 645-4197
Horns, Kenneth W., PE	HGA	Minneapolis	(612) 758-4000
Horton, John L.	Barr Engineering Company	Calgary, AB	(403) 592-8300
Houle, Timothy, PE	Wideth Smith Nolting & Assocs., Inc.	Forest Lake	(651) 464-3130
Howe, Steve, PE	HNTB Corporation	Golden Valley	(763) 852-2110
Hruska, Tim	WHKS & Co.	Rochester	(507) 288-3923
Hubbard, Charles D., PE	Braun Intertec Corporation	Minneapolis	(952) 995-2000
Huber, Ray A., PE	Braun Intertec Corporation	Minneapolis	(952) 995-2000
Hughes, Karma G.	Barr Engineering Company	Edina	(952) 832-2600
Hungness, Derek, PE	SRF Consulting Group, Inc.	Madison, WI	(608) 829-0010
Hunzinger, Michael E., PE	Stanley Consultants, Inc.	Muscataine, IA	(563) 264-6600
Igl, Nicolas, PE, LEED AP, BD+C	Dunham Associates, Inc.	Minneapolis	(612) 465-7550
Isabel, Robert S., PE	CDM Smith Inc.	Woodbury	(651) 252-3800
Isernhagen, Curt, PE	Encompass, Inc.	Minnetonka	(952) 854-4511
Jacobs, Charles F., PE	Obermiller Nelson Engineering	Duluth	(218) 722-3060
Jacobson, Mark	Barr Engineering Company	Edina	(952) 832-2600
Jacobson, Keith W., PE, LEED AP	VAA, LLC	Plymouth	(763) 559-9100
Jaeger, Douglas	Ulteig	St. Paul	(651) 415-3860
Jagunich, James B.	Barr Engineering Company	Hibbing	(218) 262-8600
Jandro, Gregg R., PE, PG	Braun Intertec Corporation	Minneapolis	(952) 995-2000
Jansen, Bernard A.	VAA, LLC	Plymouth	(763) 559-9100
Janssen, Robert J., PE	Braun Intertec Corporation	St. Paul	(651) 487-3245
Jendro, Eric, PE	Wideth Smith Nolting & Assocs., Inc.	Baxter	(218) 829-5117
Jensen, Matt, PE, LEED AP, BD+C	Dunham Associates, Inc.	Minneapolis	(612) 465-7550
Jochum, Craig J., PE	Hakanson Anderson Associates, Inc.	Anoka	(763) 427-5860
John, Kathleen C.	Meyer Borgman Johnson	Minneapolis	(612) 338-0713
Johnson, Matthew B.	Barr Engineering Company	Edina	(952) 832-2600
Johnson, Michael W., PE	HDR	Minneapolis	(763) 591-5400
Johnson, Brian J., PE	Jones, Haugh & Smith, Inc.	Albert Lea	(507) 373-4876
Johnson, Dean A., AIA	TKDA	St. Paul	(651) 292-4400

## Partners & Principals

NAME	FIRM	CITY	PHONE
Johnson, Greg	WSB	Minneapolis	(763) 541-4800
Johnson, Brian, PE	SRF Consulting Group, Inc.	Minneapolis	(763) 475-0010
Johnson, Ann M.	Professional Engineering Services, Ltd.	St. Louis Park	(952) 456-6707
Johnson, Derek, PE	ISG	Des Moines, IA	(515) 243-9143
Johnson Dent, Nancy, PE	Barr Engineering Company	Duluth	(218) 529-8200
Jones, Kent, PE	Encompass, Inc.	Minnetonka	(952) 854-4511
Jones, Erik S., PE	Houston Engineering, Inc.	Fargo, ND	(701) 237-5065
Jones, Christene A.	Barr Engineering Company	Edina	(952) 832-2600
Jordheim, Christopher	Wideth Smith Nolting & Assocs., Inc.	Grand Forks, ND	(701) 795-1975
Julius, Michelle	AECOM	Minneapolis	(612) 376-2046
Jullie, Kevin, PE	SRF Consulting Group, Inc.	Minneapolis	(763) 475-0010
Junkerman, Ann	VAA, LLC	Plymouth	(763) 559-9100
Jurewicz, Joseeph, PE	MSA Professional Services, Inc.	Duluth, WI	(218) 499-3176
Kaeding, Paul F.	Barr Engineering Company	Edina	(952) 832-2600
Kalahar, Mark	Braun Intertec Corporation	Bismarck, ND	(701) 255-7180
Kalmes, Art, PE	Barr Engineering Company	Edina	(952) 832-2600
Kangas, Paul	Loucks	Minneapolis	(763) 424-5505
Kasma, Mark D., PE	Bolton & Menk, Inc.	Maplewood	(651) 704-9970
Kehl, Chris	Braun Intertec Corporation	Minneapolis	(952) 995-2000
Keil, Gregory D., PE	Barr Engineering Company	Edina	(952) 832-2600
Kennedy, Jay, PE	WSB	Minneapolis	(763) 541-4800
Kern, Joseph, PE	SRF Consulting Group, Inc.	Minneapolis	(763) 475-0010
Kieffer, Janna M.	Barr Engineering Company	Edina	(952) 832-2600
Killeen, John M., PE, LEED AP	IMEG	Minneapolis	(612) 540-5000
Kim, Andy	EVS, Inc.	Eden Prairie	(952) 646-0236
Kim, Dennis, PE, PhD	EVS, Inc.	Eden Prairie	(952) 646-0236
Kinder, Teresa L.	Barr Engineering Company	Ann Arbor, MI	(734) 922-4400
Kindermann, Kurt	Meyer Borgman Johnson	Tempe, AZ	(480) 747-6737
Klasen, Kyle, PLS	WSB	St. Cloud	(320) 252-4900
Klein, Steven M., PE	Barr Engineering Company	Edina	(952) 832-2600
Kokkinen, Duane	Barr Engineering Company	Hibbing	(218) 262-8600
Kopchynski, Chris, PE	Barr Engineering Company	Edina	(952) 832-2600
Korzilius, Joe, PE	SRF Consulting Group, Inc.	Minneapolis	(763) 475-0010
Krahn, Stuart, RLA, LEED AP	Stantec	Minneapolis	(612) 712-2000
Kremer, Leonard J., PE	Barr Engineering Company	Edina	(952) 832-2600
Krogsgaard, Robert W., CFO	American Engineering Testing, Inc.	St. Paul	(651) 659-9001
Krugerud, Rebecca, PE	SRF Consulting Group, Inc.	Minneapolis	(763) 475-0010
Kruse, Gregg	Braun Intertec Corporation	Minneapolis	(952) 995-2000
Kuhn, Jeffrey L., PE	Wideth Smith Nolting & Assocs., Inc.	Alexandria	(320) 762-8149
LaBissoniere, Tim, PE	Clark Engineering Corporation	Plymouth	(763) 545-9196
LaMere, Ronald J., PE	BKBM Engineers	Brooklyn Center	(763) 843-0420
Langseth, James R., PE	Barr Engineering Company	Edina	(952) 832-2600
Larson, Daniel J., PE, CEO	American Engineering Testing, Inc.	St. Paul	(651) 659-9001
Larson, Harry F., PE	Barr Engineering Company	Hibbing	(218) 262-8600
Le Doux, Jeff R., PE	Houston Engineering, Inc.	Fargo, ND	(701) 237-5065



## Partners & Principals

NAME	FIRM	CITY	PHONE
Lee, John T., PE	Barr Engineering Company	Edina	(952) 832-2600
Lee, Jeffrey T.	Barr Engineering Company	Duluth	(218) 529-8200
LeMon, Brian K.	Barr Engineering Company	Edina	(952) 832-2600
Lenway, Timothy	Braun Intertec Corporation	Minneapolis	(952) 995-2000
LeRoux, Leslee A.	TKDA	St. Paul	(651) 292-4400
Leseman, DeAnna	WSB	Minneapolis	(763) 541-4800
Leuthold, Kurt	Barr Engineering Company	Edina	(952) 832-2600
Leverett, Christopher, PE	Kimley-Horn	St. Paul	(651) 645-4197
Lewis, Charles J., PE	Brown and Caldwell	St. Paul	(651) 298-0710
Lind, Thomas C., PE, LEED AP	Dunham Associates, Inc.	Minneapolis	(612) 465-7550
Lindaman, Brad	Barr Engineering Company	Edina	(952) 832-2600
Linehan, Hollis	Faith Group LLC	Richfield	(612) 869-0878
Lipovetz, Jeffrey	TKDA	St. Paul	(651) 292-4400
Lovelace, Barritt, PE	Collins Engineers	St. Paul	(651) 341-4039
Lubben, Doug, PE	HDR	Minneapolis	(763) 591-5400
Lucio, Rick, PE	Hallberg Engineering, Inc.	White Bear Lake	(651) 748-1100
Macaulay, Michael N., PE	Brown and Caldwell	St. Paul	(651) 298-0710
Macdonald, David, PE	Mattson Macdonald Young, Inc.	Minneapolis	(612) 827-7825
Mackiewicz, John	WSB	Minneapolis	(763) 541-4800
Mann, Lee, PE	Stantec	Minneapolis	(612) 712-2000
Manning, James D., PE, LEED	Gausman & Moore Associates, Inc.	Roseville	(651) 604-3133
Marshik, Steven E.	Barr Engineering Company	Duluth	(218) 529-8200
Martens, Paul	SRF Consulting Group, Inc.	Minneapolis	(763) 475-0010
Marti, Mike, PE	SRF Consulting Group, Inc.	Minneapolis	(763) 475-0010
Martin, Chad R., PE	Martin Pevzner Engineering	Bloomington	(952) 854-1934
Martin, Kevin, PE	Houston Engineering, Inc.	Bismarck, ND	(701) 323-0200
Martinez-Ortiz, Ismael, PE	IMO Consulting Group	Minnetonka	(952) 446-7898
Martinson, Jody	WSB	Minneapolis	(763) 541-4800
Mattison, Thomas	Barr Engineering Company	Edina	(952) 832-2600
Maurer, Ben	WSB	Minneapolis	(763) 541-4800
Maus, Josh	SRF Consulting Group, Inc.	Minneapolis	(763) 475-0010
May, Darin, PE, LEED AP, BD+C, FPE	Dunham Associates, Inc.	Minneapolis	(612) 465-7550
McGarvey, Mike, ALSA	SRF Consulting Group, Inc.	Minneapolis	(763) 475-0010
McKinney, Nathan	Braun Intertec Corporation	West Fargo, ND	(701) 232-8701
McLaughlin, Jeremy L., PE	Houston Engineering, Inc.	Fargo, ND	(701) 237-5065
Mead, Corey M.	Barr Engineering Company	Duluth	(218) 529-8200
Megel, James, CPA	Widseth Smith Nolting & Assocs., Inc.	Alexandria	(320) 762-8149
Menden, Steve	Wenck	Maple Plain	(763) 479-4200
Mendez Lora, Beatriz A., PE	M-P Consultants, PC	St. Louis Park	(612) 567-2667
Menk, Harry D., PE	Barr Engineering Company	Edina	(952) 832-2600
Messner, Justin, PE	WSB	St. Paul	(651) 286-8450
Meyer, Lee A., LEED AP	DLR Group	Minneapolis	(612) 977-3500
Meyer, Curt, PE	Widseth Smith Nolting & Assocs., Inc.	Bemidji	(218) 444-1859
Meyer, Grant, PE	AE2S	Maple Grove	(763) 463-5036
Mielke, Andrew	SRF Consulting Group, Inc.	Minneapolis	(763) 475-0010

## Partners & Principals

NAME	FIRM	CITY	PHONE
Mielke, Mark, PE, LEED AP	VAA, LLC	Plymouth	(763) 559-9100
Milkert, Craig, PE	Collaborative Design	Minneapolis	(612) 332-3654
Miller, Erik W., PE	Sambatek, Inc.	Minnetonka	(763) 476-6010
Miller, Peter	Wenck	Maple Plain	(763) 479-4200
Miller, Brian	MSA Professional Services, Inc.	St. Paul	(612) 548-3132
Minge, Erik D.	SRF Consulting Group, Inc.	Minneapolis	(763) 475-0010
Moffatt, Andrea, PWS	WSB	Minneapolis	(763) 541-4800
Montebello, David, PE	SRF Consulting Group, Inc.	Minneapolis	(763) 475-0010
Mooney, John D.	Paulson & Clark Engineering, Inc.	White Bear Lake	(651) 407-6056
Moore, Robert	SRF Consulting Group, Inc.	Minneapolis	(763) 475-0010
Morast, John W., PE	Jacobs	Mendota Heights	(651) 688-8100
Morris, Paul	SRF Consulting Group, Inc.	Minneapolis	(763) 475-0010
Morris, Ty L.	Barr Engineering Company	Jefferson City, MO	(573) 638-5000
Muehlbach, Peter, PE	WSB	Minneapolis	(763) 541-4800
Mullinix, William J.	Barr Engineering Company	Ann Arbor, MI	(734) 922-4400
Murphy, Daniel E., PE	Meyer Borgman Johnson	Minneapolis	(612) 604-3604
Myer, Steven	Clark Engineering Corporation	Watertown, SD	(605) 878-0414
Nagle, Steven P., PE	Braun Intertec Corporation	Bismarck, ND	(701) 255-7180
Nelson, Carl A.	ESI Engineering, Inc.	Minneapolis	(952) 831-4646
Nelson, David, PE	SRF Consulting Group, Inc.	Minneapolis	(763) 475-0010
Nelson, Brent	CNA Consulting Engineers	Minneapolis	(612) 379-8805
Nelson, Charles R.	CNA Consulting Engineers	Minneapolis	(612) 379-8805
Newman, Lance E., PE	Rani Engineering, LLC	Minneapolis	(612) 455-3322
Ng, Lewis Y., PE	Buildings Consulting Group, Inc.	Minneapolis	(612) 789-2662
Nielson, Michael J., PE	WSB	St. Cloud	(320) 252-4900
Nordick, Jacob, PE	SRF Consulting Group, Inc.	Fargo, ND	(701) 237-0010
Nordstrom, John K.	Emanuelson Podas, Inc.	Edina	(952) 930-0050
Oakley, Bryan	Barr Engineering Company	Edina	(952) 832-2600
Obermeyer, Robert C., PE	Barr Engineering Company	Edina	(952) 832-2600
O'Brien, Bridget	Braun Intertec Corporation	Minneapolis	(952) 995-2000
Ohlhues, Greg, PMP	Benham, a Haskell Company	St. Paul	(651) 771-2222
Olheiser, David A., PE	VAA, LLC	Plymouth	(763) 559-9100
Olivier, Cecilio, PE	Emmons & Olivier Resources (EOR)	Oakdale	(651) 770-8448
Olmstead, Dennis, RLS	Alliant Engineering, Inc.	Minneapolis	(612) 758-3080
Olson, Randy M., PE, LEED AP, BD+C	Dunham Associates, Inc.	Minneapolis	(612) 465-7550
Olson, Steve, PhD, PE	Olson & Nesvold Engineers, P.S.C	Edina	(952) 767-2664
Oswell, Craig, PE	Oswell Engineering and Consulting, LLC	Minneapolis	(612) 720-4639
Ott, David E.	Short Elliott Hendrickson Inc. (SEH)	St. Paul	(651) 302-7660
Page, Allan, PE	Wideth Smith Nolting & Assocs., Inc.	Grand Forks, ND	(701) 795-1975
Palanisami, P., PE	Palanisami & Associates, Inc.	Minneapolis	(763) 533-9403
Parkos, Blayne J., PE	Armstrong, Torseth, Skold and Rydeen	Minneapolis	(763) 545-3731
Pashina, Keith A., PE	Buildings Consulting Group, Inc.	Minneapolis	(612) 789-1776
Paulson, Dan, PE	Paulson & Clark Engineering, Inc.	White Bear Lake	(651) 407-6056
Pearce, Joseph M., PE	Nelson - Rudie & Associates	New Hope	(763) 367-7600
Pederson, Jason, PE	Meyer Borgman Johnson	Minneapolis	(612) 338-0713

## Partners & Principals

NAME	FIRM	CITY	PHONE
Pengal, Frank M.	Barr Engineering Company	Hibbing	(218) 262-8600
Penkava, Steven J., PE	Jones, Haugh & Smith, Inc.	Albert Lea	(507) 373-4876
Petermann, Jason, PE	Michaud Cooley Erickson	Minneapolis	(612) 339-4941
Pevzner, Boris A., PE	Martin Pevzner Engineering	Bloomington	(952) 854-1934
Phillips, Derek, PE	Safe Haven Structural Eng. LLC	Minneapolis	(612) 284-7033
Piehl, Jeffrey A., PE	Nelson - Rudie & Associates	Minneapolis	(763) 367-7600
Pierce, Rhonda, PE	Pierce Pini & Associates, Inc.	Blaine	(763) 537-1311
Pint, Christine D.	Barr Engineering Company	Edina	(952) 832-2600
Plansky, Vincent J., PE	CDM Smith Inc.	Woodbury	(651) 252-3800
Platz, Andy, PE	Mead & Hunt, Inc.	Middleton, WI	(608) 273-6380
Polum, Todd, PE, PTOE	SRF Consulting Group, Inc.	Minneapolis	(763) 475-0010
Postler, Dennis M., PE	TKDA	St. Paul	(651) 292-4400
Powers, J. Kevin, PG	WSP USA	Minneapolis	(612) 677-1284
Quist, John E., PE	Barr Engineering Company	Edina	(952) 832-2600
Rabbitts, Tim	Hallberg Engineering, Inc.	White Bear Lake	(651) 748-1100
Radue, Thomas J., PE	Barr Engineering Company	Edina	(952) 832-2600
Ramerth, Michael J., PE	Meyer Borgman Johnson	Minneapolis	(612) 338-0713
Ramerth, Tim	Widseth Smith Nolting & Assocs., Inc.	Baxter	(218) 829-5117
Ranade, Rahul, PE, CFM	Mead & Hunt, Inc.	Sacramento, CA	(916) 971-3961
Rasch, Clifton G., PE	Barr Engineering Company	Hibbing	(218) 262-8600
Rasmussen, David	MSA Professional Services, Inc.	Rice Lake, WI	(715) 234-1009
Rathke, John	Mead & Hunt, Inc.	Minneapolis	(952) 941-5619
Rauch, Andrew M., PE	BKBM Engineers	Brooklyn Center	(763) 843-0420
Reed, Scott, PG	HDR	Minneapolis	(763) 591-5400
Reider, Deborah, PE, LEED AP	AKF Group LLC	Minneapolis	(612) 567-5013
Reigstad, Gordon H., PhD, PE, SE	Reigstad Engineers, Inc.	St. Paul	(651) 292-1123
Retterath, Michael, PE	Walker Consultants	Minneapolis	(952) 595-9116
Rettner, David L., PE, Pres.	American Engineering Testing, Inc.	St. Paul	(651) 659-9001
Reuter, Gregory, PE, PG	American Engineering Testing, Inc.	St. Paul	(651) 659-9001
Rian, David	Barr Engineering Company	Hibbing	(218) 262-8600
Richard, Don E.	Barr Engineering Company	Edina	(952) 832-2600
Richard, Ellen	Barr Engineering Company	Edina	(952) 832-2600
Rickart, Chuck	WSB	Minneapolis	(763) 541-4800
Rief, Michael, PE	WSB	Minneapolis	(763) 541-4800
Rivard, Steve, PE	Wenzel Engineering, Inc.	River Falls, WI	(715) 629-7136
Roerish, Eric, PE	SRF Consulting Group, Inc.	Minneapolis	(763) 475-0010
Rohkohl, Jay, PE, LEED AP, BD+C	Dunham Associates, Inc.	Minneapolis	(612) 465-7601
Rohr, Kent, PE	Widseth Smith Nolting & Assocs., Inc.	Alexandria	(320) 762-8149
Ross, Brian A., PG	Widseth Smith Nolting & Assocs., Inc.	Baxter	(218) 829-5117
Ruble, Matthew P., PE	American Engineering Testing, Inc.	St. Paul	(651) 659-9001
Runke, Henry M., PhD	Barr Engineering Company	Edina	(952) 832-2600
Russell, Timothy M.	Barr Engineering Company	Edina	(952) 832-2600
Sahebjam, Khani, PE	SRF Consulting Group, Inc.	Minneapolis	(763) 475-0010
Salo, Adam, PE	HR Green, Inc.	St. Paul	(651) 659-7748
Samba, Sirish, PE	Sambatek, Inc.	Minnetonka	(763) 476-6010

## Partners & Principals

NAME	FIRM	CITY	PHONE
Sands, Mary	Barr Engineering Company	Edina	(952) 832-2600
Sapp, David A., PE	Brown and Caldwell	St. Paul	(651) 298-0710
Sarberg, Peter, PE	Widseth Smith Nolting & Assocs., Inc.	Alexandria	(320) 762-8149
Sarff, Daniel R., PE	Bolton & Menk, Inc.	Mankato	(507) 625-4171
Sauer, Steve	Benham, a Haskell Company	St. Paul	(651) 771-2222
Schiller, Paul	Barr Engineering Company	Edina	(952) 832-2600
Schmidt, Kreg J., PE	Bolton & Menk, Inc.	Chaska	(952) 448-8838
Schneeman, Carl, PE	Walker Consultants	Minneapolis	(952) 595-9116
Schoonhoven, Timothy D., PE	Widseth Smith Nolting & Assocs., Inc.	Alexandria	(320) 762-8149
Schrock, Jeffrey J., PE, LEED AP	VAA, LLC	Plymouth	(763) 559-9100
Schuchard, Barry, PE	KLJ	Bismarck, ND	(701) 355-8400
Schulte V, John H., PE	Jones, Haugh & Smith, Inc.	Owatonna	(507) 451-4598
Schunicht, Bob G., PE	IMO Consulting Group	Minnetonka	(952) 446-7898
Schwarchoff, Alex, PE	Interstate Engineering, Inc.	Fergus Falls	(218) 739-5545
Schwichtenberg, Jon	GRaEF	Minneapolis	(763) 898-4185
Scott, Brian, PE	SRF Consulting Group, Inc.	Minneapolis	(763) 475-0010
Sehloff, Allen P., PE	Brown and Caldwell	St. Paul	(651) 298-0710
Shahriar, Shawn, PH.D, PE	VAA, LLC	Plymouth	(763) 559-9100
Sheedy, David M., PE, LEED AP	LHB	Duluth	(218) 727-8446
Sheth, Rajan, PE, SE	Mead & Hunt, Inc.	Middleton, WI	(608) 273-6380
Shevel, J. Scott, LS	ISG	Storm Lake, IA	(712) 732-7745
Shoberg, Michael R., PE	Barr Engineering Company	Hibbing	(218) 262-8600
Shoemaker, Darryl I., PhD	HDR	Minneapolis	(763) 591-5400
Shopek, Jeffrey A., PE	Loucks	Minneapolis	(763) 424-5505
Sieve, Gene M.	Burns & McDonnell Engineers-Consultants	Bloomington	(952) 656-6003
Sillanpaa, Brian A., PE	Barr Engineering Company	Edina	(952) 832-2600
Skarphol, Curtis A., LS, CFM, CFedS	Houston Engineering, Inc.	Fargo, ND	(701) 237-5065
Skoug, Ryan	ESI Engineering, Inc.	Minneapolis	(952) 831-4646
Sobiech, Scott	Barr Engineering Company	Edina	(952) 832-2600
Solseng, Philip B., PE	Barr Engineering Company	Edina	(952) 832-2600
Sonnenberg, David J., PE	Stantec	Minneapolis	(612) 712-2000
Sorel, Thomas	WSP USA	Minneapolis	(612) 677-1284
Sorenson, Sheldon	Barr Engineering Company	Edina	(952) 832-2600
South, Kimberly V.	Kraus-Anderson Insurance	Burnsville	(952) 707-8264
Spychala, Seth D., PE	Clark Engineering Corporation	Plymouth	(763) 545-9196
St. Germain, Rick R., PE	Houston Engineering, Inc.	Fargo, ND	(701) 237-5065
St. Martin, Mike, PE	Loucks	Minneapolis	(763) 424-5505
Stangebye, Thor	Braun Intertec Corporation	Minneapolis	(952) 995-2000
Steinmetz, Greg, PE, LEED AP, BD+C	Dunham Associates, Inc.	Minneapolis	(612) 465-7550
Stelmack, Eric, PE	Michaud Cooley Erickson	Minneapolis	(612) 339-4941
Stoneburner, Thomas S., PE	TKDA	St. Paul	(651) 292-4400
Stonehouse, Greg, PE	HDR	Minneapolis	(763) 591-5400
Studniski, Edward L., PE, LEED	Gausman & Moore Associates, Inc.	Roseville	(651) 604-3155
Stueber, Dan, PE, LS	ISG	Mankato	(507) 387-6651
Stuempfig, George, PE, PTOE	SRF Consulting Group, Inc.	Minneapolis	(763) 475-0010



## Partners & Principals

NAME	FIRM	CITY	PHONE
Sumption, Alison, PE	HR Green, Inc.	St. Paul	(651) 659-7725
Surprenant, Chad, PE	ISG	Mankato	(507) 387-6651
Swanson, Ward D.	Barr Engineering Company	Edina	(952) 832-2600
Swartz, Sean N., PE	Braun Intertec Corporation	West Fargo, ND	(701) 232-8701
Swehla, Kevin, PE	SRF Consulting Group, Inc.	Minneapolis	(763) 475-0010
Swenson, Paul	Barr Engineering Company	Edina	(952) 832-2600
Szwed, Brion, PE	Meyer Borgman Johnson	Minneapolis	(612) 338-0713
Tabrizi, Hoss	Ulteig	Denver, CO	(720) 873-5700
Talafous, Steve, PE	Buildings Consulting Group, Inc.	Minneapolis	(612) 789-6696
Taylor, Chandler F.	Barr Engineering Company	Edina	(952) 832-2600
Taylor, Paul	Barr Engineering Company	Edina	(952) 832-2600
Thielman, C. Gregg, PE, CFM	Houston Engineering, Inc.	Fargo, ND	(701) 237-5065
Thomas, Matt, PE, SE	Meyer Borgman Johnson	Minneapolis	(612) 338-0713
Thompson, Steven J., LS	Jones, Haugh & Smith, Inc.	Albert Lea	(507) 373-4876
Thompson, Christopher F., PE	Braun Intertec Corporation	Minneapolis	(952) 995-2000
Thoreen, Tim, PMP	HR Green, Inc.	St. Paul	(651) 659-7777
Toghramadjian, Katie, PE	Isthmus Engineering, Inc.	St. Paul	(612) 306-5774
Trboyevich, Christopher, PE	SRF Consulting Group, Inc.	Minneapolis	(763) 475-0010
Trende, Greg, PE	Michaud Cooley Erickson	Minneapolis	(612) 339-4941
Trinkle, Joel	Barr Engineering Company	Edina	(952) 832-2600
Troe, Bill	SRF Consulting Group, Inc.	Minneapolis	(763) 475-0010
Turner, Michael, PE	SRF Consulting Group, Inc.	Minneapolis	(763) 475-0010
Twaroski, Cliff	Barr Engineering Company	Edina	(952) 832-2600
Umfleet, Daniel E., PE	Barr Engineering Company	Ann Arbor, MI	(734) 922-4400
Underwood, Chad, PE, PG	Engineering Partners International	Richfield	(612) 886-3730
Vacek, Aaron, PE	SRF Consulting Group, Inc.	Minneapolis	(763) 475-0010
Van Abel, Josh	Braun Intertec Corporation	Minneapolis	(952) 995-2000
Vander Heiden, Scott A., PE	Emanuelson Podas, Inc.	Edina	(952) 930-0050
VanderTop, Vincent	Wenck	Maple Plain	(763) 479-4200
VanHout, Lawrence, PE	Widseth Smith Nolting & Assocs., Inc.	Alexandria	(320) 762-8149
Vaughn, Craig, PE	SRF Consulting Group, Inc.	Minneapolis	(763) 475-0010
Venema, Thomas P., PE, VP	American Engineering Testing, Inc.	St. Paul	(651) 659-9001
Vespa, Joseph	Barr Engineering Company	Hibbing	(218) 262-8600
Wagner, Ron J., PE	Hakanson Anderson Associates, Inc.	Anoka	(763) 427-5860
Wagner, Thomas P.	Braun Intertec Corporation	Minneapolis	(952) 995-2000
Walker Stinson, Shirley M., PE	Walker Engineering, Inc.	Anoka	(763) 422-8696
Watz, Patrick J., PE	HNTB Corporation	Golden Valley	(763) 852-2160
Webert, Michael A., PE	Emanuelson Podas, Inc.	Edina	(952) 930-0050
Weigel, Donald, PE	Clark Engineering Corporation	Aberdeen, SD	(605) 225-3494
Weiss, Bret, PE	WSB	Minneapolis	(763) 541-4800
Welch, Aric, PE	Widseth Smith Nolting & Assocs., Inc.	Baxter	(218) 829-5117
Wenzel, Lowell, PE	Wenzel Engineering, Inc.	Minneapolis	(952) 888-6516
Wernberg, Kevin B., PE	Widseth Smith Nolting & Assocs., Inc.	Baxter	(218) 829-5117
Westbrock, Jason	Barr Engineering Company	Bismarck, ND	(701) 255-5460
Westemeier, Michael A., PE, LEED AP	IMEG	Minneapolis	(612) 540-5000
Wicklund, Clark, PE	Alliant Engineering, Inc.	Minneapolis	(612) 758-3080

## Partners & Principals

NAME	FIRM	CITY	PHONE
Wiegert, Christine A.	HDR	Minneapolis	(763) 591-5400
Wiles, Timothy T., PE	Braun Intertec Corporation	Cedar Rapids, IA	(319) 365-0961
Williams, David T., PE, FPE, LEED AP O+M	LHB	Duluth	(218) 727-8446
Wilson, Steve, PE	SRF Consulting Group, Inc.	Minneapolis	(763) 475-0010
Woehrle, Michael D., PE	Nelson - Rudie & Associates	New Hope	(763) 367-7600
Wold, Kevin, SPHR	WSB	Minneapolis	(763) 541-4800
Wolfgram, David, PE	Terracon Consultants, Inc.	St. Paul	(651) 770-1500
Wolsfeld, Steve L., PE	CDM Smith Inc.	Woodbury	(651) 252-3800
Wolsfeld, Richard, PE	AECOM	Minneapolis	(612) 376-2000
Workman, Lyall	Barr Engineering Company	Edina	(952) 832-2600
Wunderlich, Neal K., PE	Wunderlich-Malec Engineering, Inc.	Eden Prairie	(952) 933-3222
Wuolo, Ray W., PE	Barr Engineering Company	Edina	(952) 832-2600
Young, Stephanie, PE	Mattson Macdonald Young, Inc.	Minneapolis	(612) 827-7825
Ziemba, Mike	Barr Engineering Company	Hibbing	(218) 262-8600
Zilka, Jason	Widseth Smith Nolting & Assocs., Inc.	Grand Forks, ND	(701) 795-1975
Zweibel, Anne Marie., PE	Hardesty & Hanover, LLC	Roseville	(313) 348-9191



**M C E** ENGINEERING  
SOLUTIONS

612-339-4941 | [www.michaudcooley.com](http://www.michaudcooley.com)

333 SOUTH SEVENTH STREET, SUITE 1200 | MINNEAPOLIS, MINNESOTA 55402



**A 100%  
EMPLOYEE-OWNED  
CPA FIRM**

Considering an exit strategy?  
Want to boost employee  
engagement? Need help with  
recruitment and retention? Find  
out if an employee stock  
ownership plan (ESOP)  
is right for you!

## The Sign of a Great Conversation?

When one cup isn't enough.

Great business relationships are not born overnight. They are built on a foundation of trust that comes from a mutual understanding of goals and objectives. Your CPA firm should know you and your business, provide year-round attention, and adapt to meet your needs. So how do you find that relationship?

The conversation starts here.

**REDPATH**  
AND COMPANY

[contact@redpathcpas.com](mailto:contact@redpathcpas.com) | 651.426.7000 | [www.redpathcpas.com](http://www.redpathcpas.com)

55 Fifth Street East, Suite 1400 | St. Paul, MN 55101 | ©2018 Redpath and Company, Ltd. All Rights Reserved.



## Membership Application

1. **Firm Name:** \_\_\_\_\_

Address: \_\_\_\_\_

City: \_\_\_\_\_ State: \_\_\_\_\_ Zip Code: \_\_\_\_\_

Phone: \_\_\_\_\_ E-mail: \_\_\_\_\_ Web Site: \_\_\_\_\_

2. **Fields of Consulting in Which Engaged** \_\_\_\_\_

*Firm Description: Briefly describe the firm's activities. Attach an additional sheet if necessary*

3. **Business Organization Type: (check one)**

\_\_\_\_ Sole Proprietorship \_\_\_\_ Partnership \_\_\_\_ Corporation  
 \_\_\_\_ Engineering Department, Division, or Subsidiary of a Private Non-Engineering Company  
 \_\_\_\_ Other (Please Specify \_\_\_\_\_)

4. **Employee Information**

\_\_\_\_ Total number of personnel in Minnesota  
 \_\_\_\_ Total number of personnel in Minnesota involved in providing consulting engineering services  
 (include all support personnel)

5. **Principal Representatives (having an ownership interest or exercising management or key responsibilities)**

Note: At least one Principal or Associate Representative of the firm must be licensed as an engineer in accordance with the laws of the State of Minnesota and maintain a regular presence in Minnesota

Name	Title	Principal Area of Practice	Regis. Number (If applicable)	Address if Different From Above

6. **Associate Representatives (any employee as designated by the firm)**

Name	Title	Principal Area of Practice	Regis. Number (If applicable)	Address if Different From Above

7. **References** Preferably names and addresses of principals, officers, associates or individual engineers registered in the State of Minnesota and a member of ACEC/MN

Name	Title	Firm/Company

The undersigned agrees that if this application is accepted, he/she will uphold the Constitution and Bylaws of the American Council of Engineering Companies of Minnesota.

\_\_\_\_\_  
Signature

\_\_\_\_\_  
Title

\_\_\_\_\_  
Date

**Please fax, mail or e-mail this application to:**

ACEC/MN, 10201 Wayzata Blvd., #240, Minnetonka, MN 55305  
 Phone: 952/593-5533 FAX: 952/593-5552 E-mail: [mail@acecmn.org](mailto:mail@acecmn.org)





**HRGreen®**

**SERVING OUR COMMUNITIES FOR MORE THAN A CENTURY.**

▶ 2550 University Ave West  
Suite 400N  
St. Paul, MN 55114

▶ Phone 651.644.4389

▶ [HRGREEN.COM](http://HRGREEN.COM)

TRANSPORTATION + WATER + GOVERNMENTAL SERVICES + LAND DEVELOPMENT + ENVIRONMENTAL + CONSTRUCTION

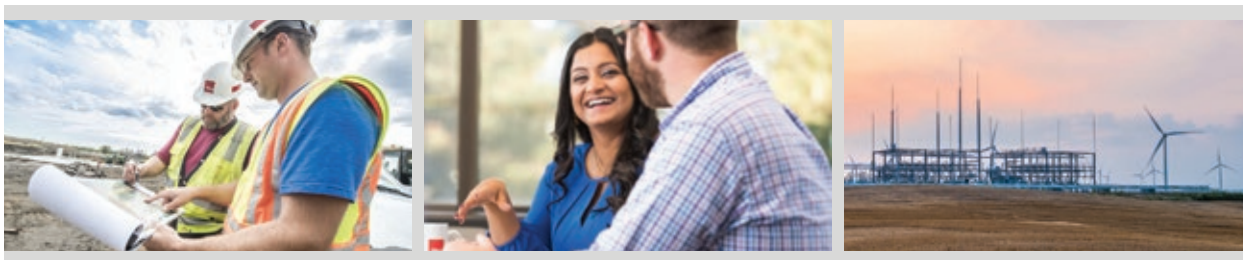

We listen. We solve.®

## CELEBRATING 75 YEARS OF EXCELLENCE

This year, Ulteig's employee-owners are proud to celebrate a legacy of service that began 75 years ago. From the beginning, we have relied on our strength in generating connections to create reliable solutions for our clients and the communities they serve.

We're positioning ourselves to thrive for many years to come by pursuing inventive ways to advance the Power, Renewables, Transportation and Water Lifeline Sectors®, while ensuring that we preserve our uncompromising commitment to listen and to solve.

■ [ULTEIG.COM](http://ULTEIG.COM)



## Reaching new heights in Hector and across the state

Minnesota | Fergus Falls • St. Cloud  
North Dakota | Bismarck • Minot • West Fargo  
[mooreengineeringinc.com](http://mooreengineeringinc.com) | 218.998.4041





American Council of Engineering  
Companies of Minnesota  
10201 Wayzata Boulevard, Suite 240  
Minnetonka, MN 55305

## 2019-2020 acec/mn resource guide

american council of engineering  
companies of minnesota

952.593.5533 (t)

952.593.5552 (f)

[www.acecmn.org](http://www.acecmn.org)

